

F.A.P. RTE.	SECTION	COUNTY	TOTAL SHEETS	SHEET NO.
22	135W-21 RS-5	FULTON	282	45
STA.		TO STA.		
FED. ROAD DIST. NO.		ILLINOIS FED. AID PROJECT		

PLAN

DATE	
BY	
REVIEWED	
APPROVED	
NO. OF WAYS CHECKED	
ROAD FILE NAME	
NO.	

PROFILE

DATE	
BY	
REVIEWED	
APPROVED	
NO. OF WAYS CHECKED	
ROAD FILE NAME	
NO.	

PLOT DATE = 8/18/2008  
 FILE NAME = c:\projects\177\Barton\General2.dgn  
 PLOT SCALE = 1/8"=1'-0" / IN.  
 REFERENCE = 1"=100'

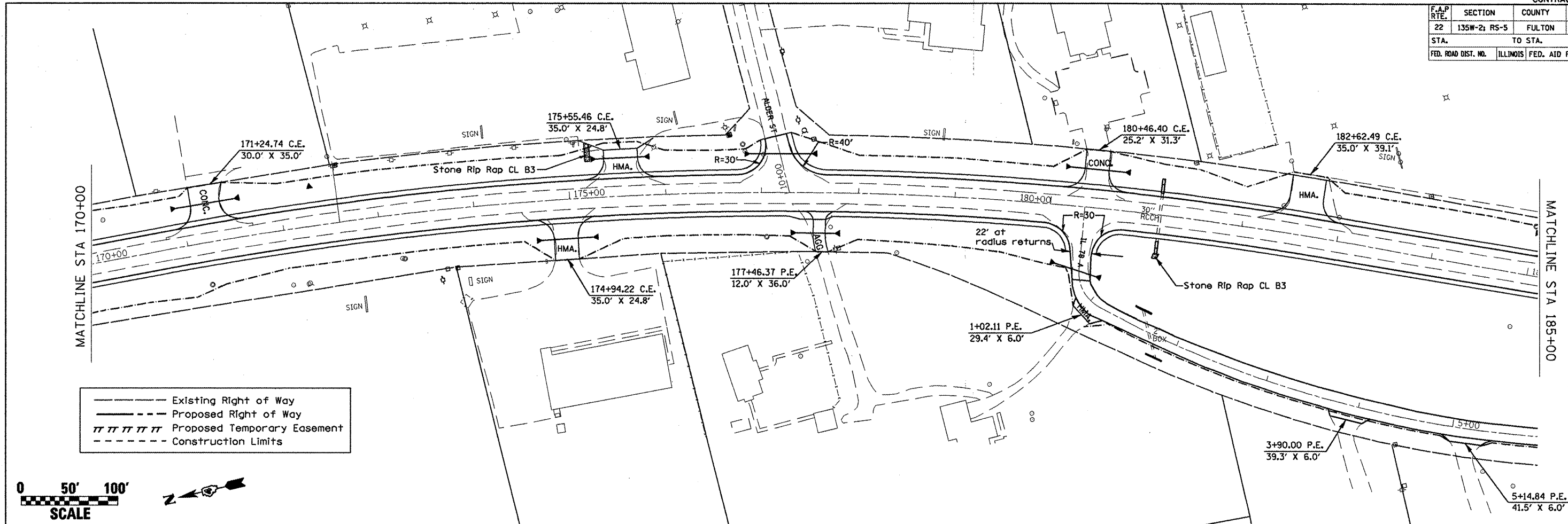

— Existing Right of Way  
 - - - Proposed Right of Way  
 // // // // Proposed Temporary Easement  
 . . . . . Construction Limits



Temporary Benchmark #6 (Elev.=695.99)  
 Chisled '+' on center capbolt of fire hydrant,  
 S.E. quadrant of IL 78 and Alder Rd.

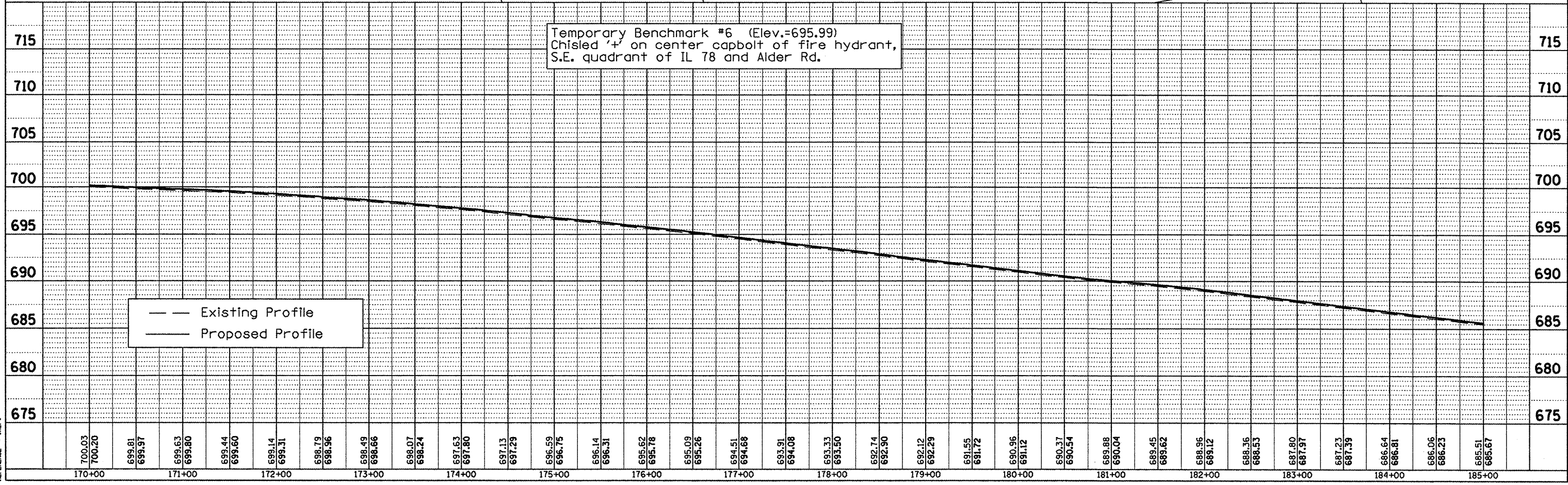

— Existing Profile  
 — Proposed Profile