

F.A.P. RTE.	SECTION	COUNTY	TOTAL SHEET NO.
609	...	ST. CLAIR	350 37
STA. 10+00		TO STA. 14+00	
FED. ROAD DIST. NO. ILLINOIS FED. AID PROJECT			
... 76RS-3, 76-2BR-21			

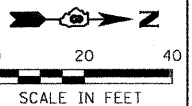

DESIGN	DATE	REASON

PLANNING	DATE	REASON

PLOTS & CHECKS	DATE	REASON

PROFILE	DATE	REASON

CHECKS	DATE	REASON

**NOTES**  
1. ALL ENTRANCE WIDTHS ARE 12'-0" UNLESS OTHERWISE NOTED.

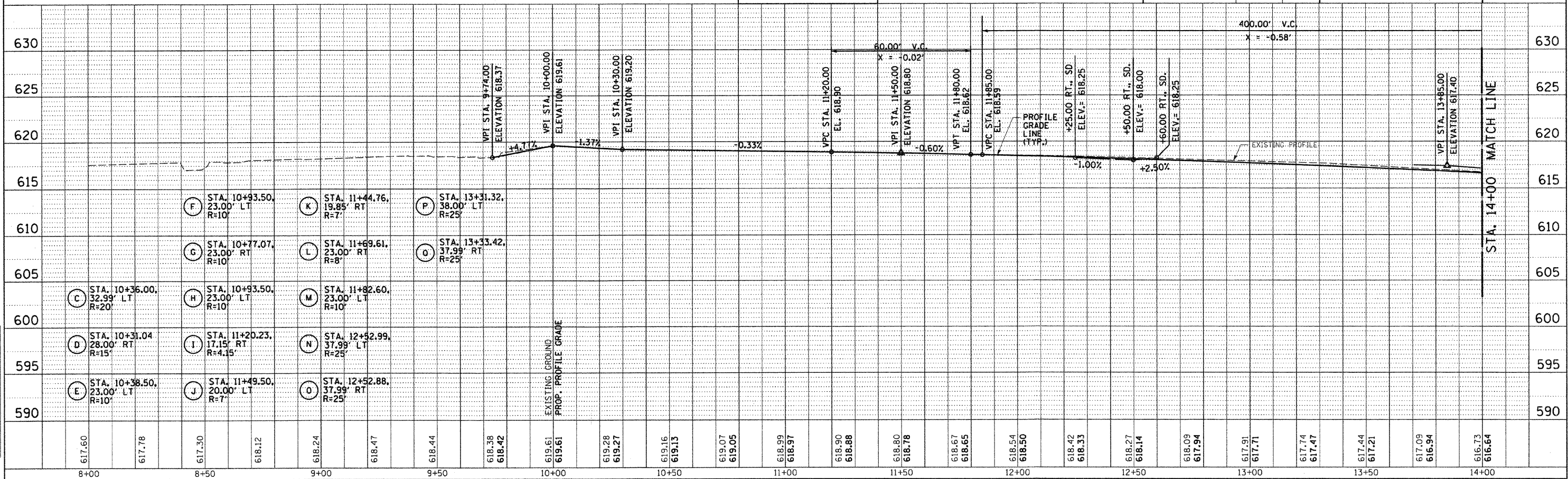
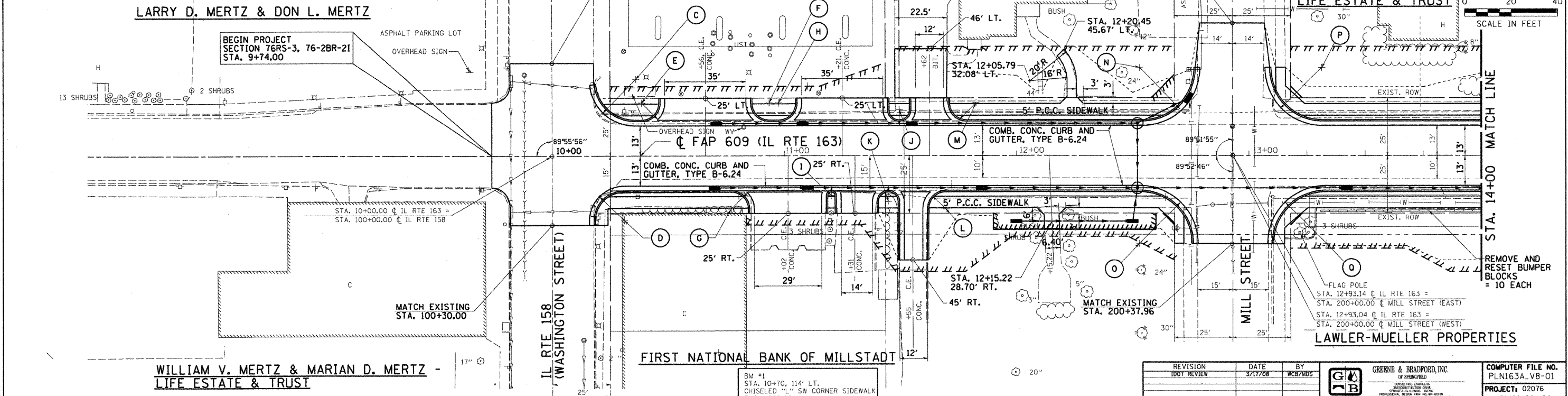

IDOT/EP - 1/20 06/10/03