CONTRACT NO. 76A34

F.A.P. RTE.	SECTION	COUNTY	TOTAL SHEETS	SHEET NO.
609	***	ST. CLAIR	350	40

STA. 26+00 TO STA. 41+00

FED. ROAD DIST. NO. | ILLINOIS | FED. AID PROJECT

*** 76RS-3, 76-2BR-21

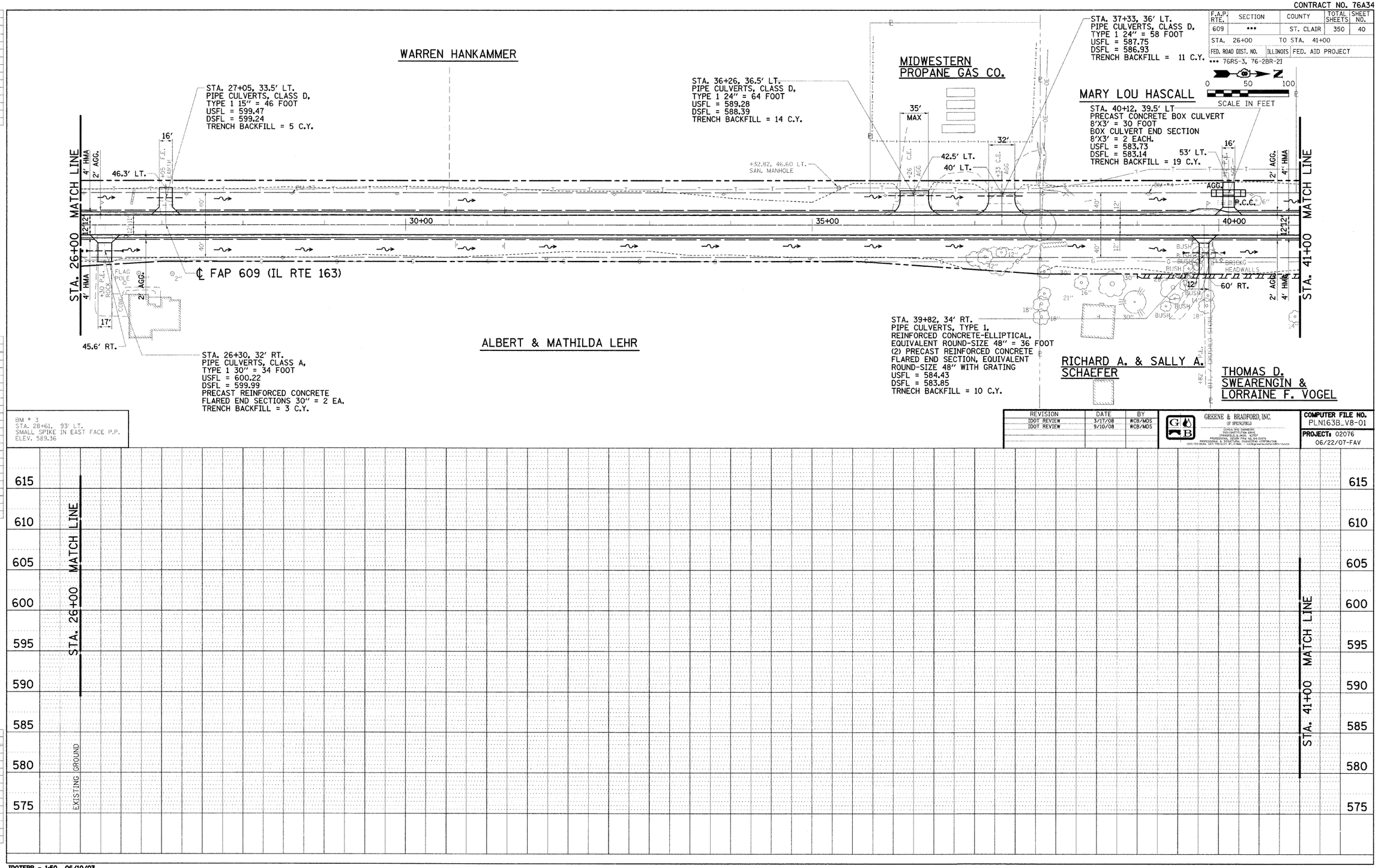

BM = 3
STA. 28+61, 93' LT.
SMALL SPIKE IN EAST FACE P.P.
ELEV. 589.36

REVISION	DATE	BY
IDOT REVIEW	3/17/08	WCB/MDS
IDOT REVIEW	9/10/08	WCB/MDS

GREENE & BRADFORD, INC.
OF SPRINGFIELD
CONSULTING ENGINEERS
TWO CONSTITUTION DRIVE
SPRINGFIELD, ILLINOIS 62707
PROFESSIONAL DESIGN FIRM NO. 184-001979
PROFESSIONAL & STRUCTURAL ENGINEERING CORPORATION
(203) 753-6844, (217) 753-6227 (F.L.Ewe) - info@greenebradfordfirm.com

COMPUTER FILE NO. PLN163B_V8-01
PROJECT: 02076
06/22/07-FAV

IDOTEPP - 1:50 06/10/03

ROADWAY PLAN & PROFILE - FAP 609 (IL RTE. 163) ST. CLAIR COUNTY

STA. 26+00 TO STA. 41+00