

PART OF THE NE 1/4 OF SECTION 4 & THE NW 1/4 OF SECTION 3, T1S, R9W, OF THE 3RD PM, ST. CLAIR COUNTY, ILLINOIS

| COORDINATE TABLE |             |              |                |                  |
|------------------|-------------|--------------|----------------|------------------|
| STATION          | OFFSET      | NORTH        | EAST           |                  |
| 88+36.22         | 40.00' LT.  | 661,373.9918 | 2,318,211.6234 | PROP. R.O.W.     |
| 88+63.60         | 45.00' RT.  | 661,400.9201 | 2,318,296.7673 | PROP. R.O.W.     |
| 89+16.06         | 50.00' LT.  | 661,453.8877 | 2,318,202.0467 | PROP. R.O.W.     |
| 90+33.60         | 50.00' LT.  | 661,571.4260 | 2,318,202.6698 | PROP. R.O.W.     |
| 90+33.60         | 45.00' RT.  | 661,570.9177 | 2,318,297.6684 | PROP. R.O.W.     |
| 90+33.60         | 0           | 661,571.1562 | 2,318,252.6691 | EXIST. P.C. STA. |
| 92+48.10         | 0           | 661,785.6576 | 2,318,253.8061 | EXIST. P.I. STA. |
| 92+85.86         | 169.30' RT. | 661,837.1375 | 2,318,411.6239 | PROP. R.O.W.     |
| 93+02.82         | 244.27' RT. | 661,861.6717 | 2,318,484.7613 | PROP. R.O.W.     |
| 93+05.43         | 45.00' RT.  | 661,846.6708 | 2,318,286.0412 | PROP. R.O.W.     |
| 93+12.40         | 50.00' LT.  | 661,844.9949 | 2,318,190.8023 | PROP. R.O.W.     |
| 93+39.02         | 160.98' LT. | 661,859.7960 | 2,318,077.8709 | PROP. R.O.W.     |
| 93+43.73         | 19.11' RT.  | 661,882.7249 | 2,318,256.5473 | EXIST. SEC. COR. |
| 93+58.10         | 98.18' LT.  | 661,884.4729 | 2,318,138.4202 | EXIST. SEC. COR. |
| 94+61.81         | 0           | 661,997.9369 | 2,318,222.9890 | EXIST. P.T. STA. |

| PARCEL NO. | OWNER  | TOTAL HOLDING ACRES | FEE SIMPLE ACQUISITION |         |                      |         | REMAINDER ACRES | EASEMENTS |           | PERMANENT TAX NUMBER | PROPERTY ACQUIRED BY                   |                 |           |
|------------|--|---------------------|------------------------|---------|----------------------|---------|-----------------|-----------|-----------|----------------------|--|-----------------|-----------|
|            |  |                     | GROSS                  |         | PREVIOUSLY DEDICATED |         |                 | NET       |           |                      |  |                 |           |
|            |  |                     | ACRES                  | SO. FT. | ACRES                | SO. FT. |                 | ACRES     | SO. FT.   |                      |  | PERMANENT       | TEMPORARY |
| 8906048    | RUSSELL E. STAFF AND CAROL M. STAFF, HIS WIFE, AS JOINT TENANTS SC-51510 | 0.9990              | 0.0344                 | 1,499   |                      | 0.0344  | 1,499           | 0.9646    | TE=0.0075 | TE=327               | TE = DRIVEWAY CONSTRUCTION AND GRADING | 12-04-0-200-002 |           |

| F.A.P. RTE. | SECTION | COUNTY    | TOTAL SHEETS | SHEET NO. |
|-------------|---------|-----------|--------------|-----------|
| 609         | 76RS-3  | ST. CLAIR | 350          | 82        |

STA. 88+25.00 TO STA. 93+70.00  
 FED. ROAD DIST. NO. ILLINOIS  
 CONTRACT NO. 76A34

LEGEND



COORDINATES AND BEARINGS SHOWN HEREON ARE BASED ON SURVEY CONTROL DATA AS PROVIDED BY THE ILLINOIS DEPARTMENT OF TRANSPORTATION.



- Ⓜ STA. 93+46.93 (FAP 609) = STA. 500+00.00 (ZINGG ROAD)
- Ⓝ STA. 93+68.96 (FAP 609) = STA. 500+00.00 (MINE HAUL ROAD)

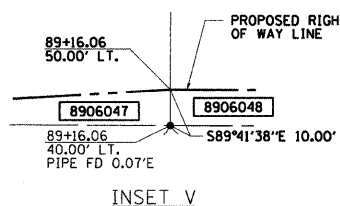

- A S82°32'00"E 19.35'
- B S12°36'50"W 117.28'
- C N89°41'38"W 8.50'
- D S00°18'22"W 46.82'
- E S44°41'38"E 28.28'
- F S00°18'22"W 71.46'
- G N89°40'23"W 25.00'
- H N00°18'22"E 61.09'
- I N44°41'41"W 28.28'
- J N00°18'22"E 109.18'
- K N09°43'37"E 66.01'
- L S89°41'26"E 50.80'

- EXISTING CENTERLINE
- EXISTING RIGHT OF WAY LINE
- EXISTING EASEMENT LINE
- PROPOSED CENTERLINE
- PROPOSED RIGHT OF WAY LINE
- PROPOSED TEMPORARY EASEMENT LINE
- PROPOSED PERMANENT EASEMENT LINE
- SECTION LINE
- QUARTER SECTION LINE
- QUARTER SECTION LINE
- PROPERTY (DEED) LINE
- APL APPARENT PROPERTY LINE
- 121.45' MEASURED DIMENSION
- 121.45' (COMP) COMPUTED DIMENSION
- (121.45') RECORDED DIMENSION
- ITALICS FRACTION SECTION DIMENSIONS
- FOUND STONE
- FOUND IRON PIPE OR IRON ROD AT CORNER UNLESS OTHERWISE NOTED
- SET 5/8 INCH IRON ROD WITH PLASTIC CAP IDENTIFIED BY SURVEYORS LICENSE NUMBER AT CORNER UNLESS OTHERWISE NOTED
- ⊙ PERMANENT SURVEY MONUMENT, I.D.O.T. STD. 66101 (TO BE SET BY OTHERS)
- △ SET 5/8 INCH IRON ROD AS SURVEY CONTROL UNLESS OTHERWISE NOTED
- + FOUND CUT CROSS
- + SET CUT CROSS
- SAME OWNERSHIP
- ▭ EXISTING BUILDING
- STAKING OF PROPOSED RIGHT OF WAY CORNERS, SET 5/8 INCH METAL ROD WITH DIVISION OF HIGHWAY SURVEY ALUMINUM CAP TO MONUMENT THE POSITION SHOWN, IDENTIFIED BY INSCRIPTION DATA AND SURVEYORS LICENSE NUMBER. (PROPOSED RIGHT OF WAY CORNERS SET IN CULTIVATED AREAS SHALL BE A MINIMUM OF 20 INCHES BELOW THE GROUND SURFACE).

EXIST. & PROP. CURVE CO3  
 PI STA. = 92+48.10  
 Δ = 8° 33' 50" (LT)  
 T = 214.50'  
 L = 428.21'  
 R = 2,864.93'  
 C = 427.81'  
 C.B. = N03°58'41"W  
 P.C. STA. = 90+33.60  
 P.T. STA. = 94+61.81

SEE SHEET 17 FOR TOTAL HOLDINGS

FOUND STONE  
 SW COR. SE1/4 SEC. 33  
 MON. REC. A0181978

BEARING  
 N89°41'38"W

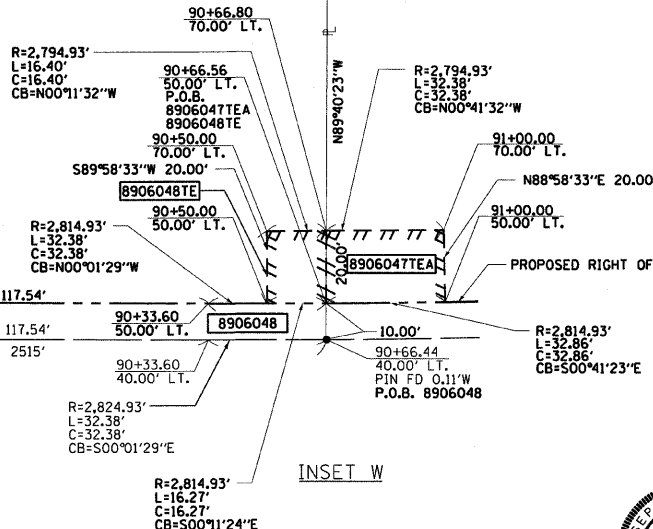
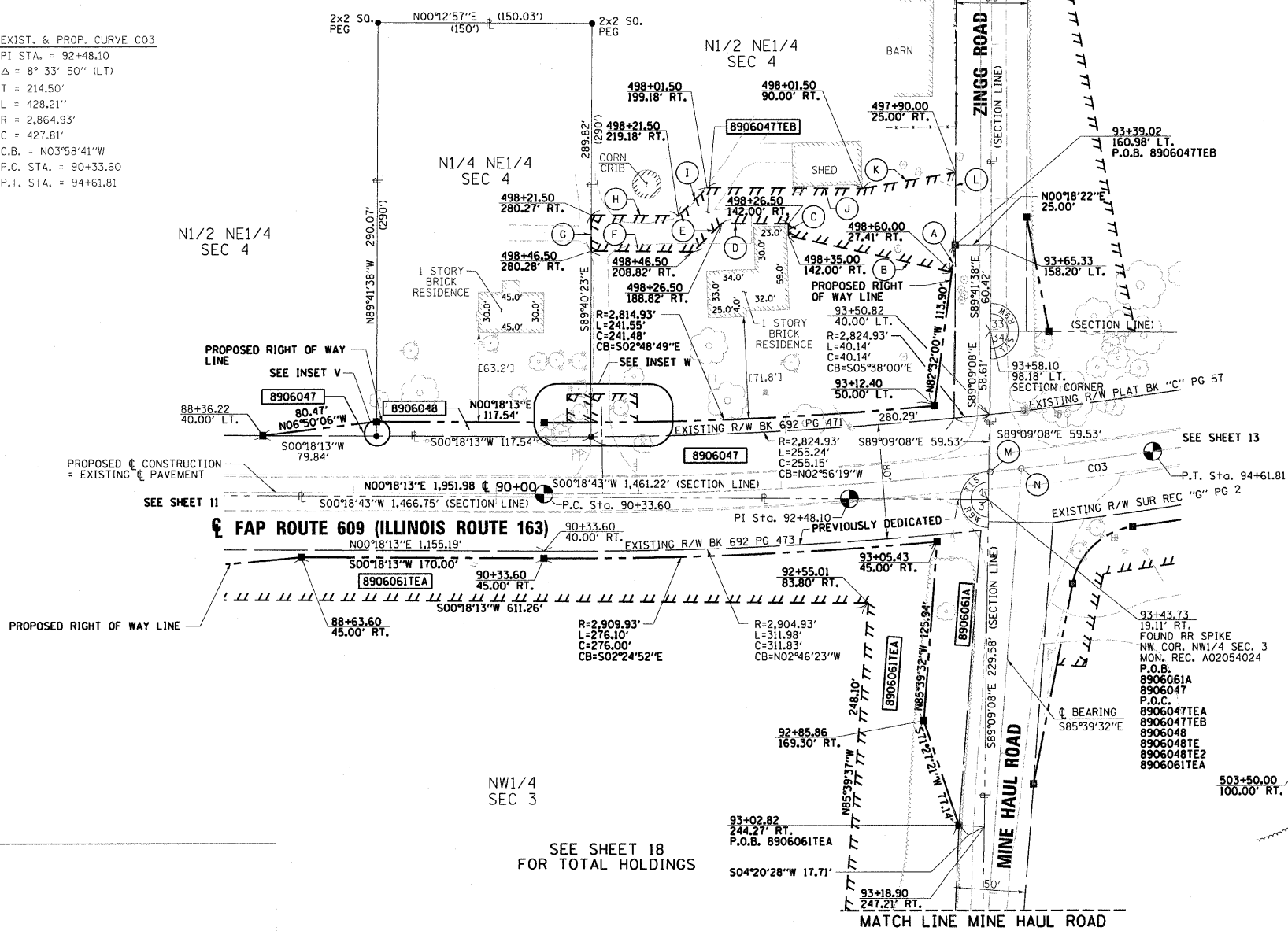

STATE OF ILLINOIS )  
 ) SS  
 COUNTY OF ST. CLAIR )  
 I, JOSEPH L. GREENE, AN ILLINOIS PROFESSIONAL LAND SURVEYOR, CERTIFY THAT I HAVE SURVEYED THE PLAT OF HIGHWAY SHOWN HEREON AND THAT THIS PROFESSIONAL SERVICE CONFORMS TO THE CURRENT ILLINOIS MINIMUM STANDARDS FOR A BOUNDARY SURVEY FOR THE PROPOSED PARCEL(S) TO BE ACQUIRED BY THE STATE OF ILLINOIS, DEPARTMENT OF TRANSPORTATION, SHOWN HEREON.  
 DATED \_\_\_\_\_

JOSEPH L. GREENE, PLS NO. 1915  
 LICENSE EXPIRATION DATE: 11/30/2008

COMPUTER FILE  
 RPL163D\_V8-3  
 PROJECT: 02076  
 05/22/08-MDS



| DATE | REVISION | DESCRIPTION |
|------|----------|-------------|
|      |          |             |

ILLINOIS DEPARTMENT OF TRANSPORTATION  
 PLAT OF HIGHWAYS  
 FAP ROUTE 609 (IL RTE. 163)  
 SECTION 76RS-3  
 ST. CLAIR COUNTY  
 JOB NO. R-98-006-99  
 STATION 88+25 TO STATION 93+70  
 SCALE: 1" = 50'  
 SHEET 12 OF 26  
 ILLINOIS DEPARTMENT OF TRANSPORTATION  
 DIVISION OF HIGHWAYS/REGION 5/DISTRICT 8  
 1102 EASTPORT PLAZA DRIVE  
 COLLINGSVILLE, ILLINOIS 62234-6198  
 SHEET 1 OF 26 IS A COVER SHEET IS NOT RECORDED

COMPLETION DATE OF FIELD WORK PERFORMED  
 LAND SURVEY: 9/01 (ORIGINAL)  
 3/07 (UPDATE)  
 RIGHT OF WAY STAKING:

DATE = 7/28/2008  
 FILE NAME = J:\2007\DRAWINGS\PL163D\_V8.dgn  
 PLOT SCALE = 50.0000 / IN.  
 USER NAME = mark