

PART OF THE E. 1/2 OF THE NE. 1/4 OF SECTION 33, T.1N., R.9W., OF THE 3RD PM, ST. CLAIR COUNTY, ILLINOIS

EXISTING R.O.W. RECORDED INFORMATION		
PARCEL	BOOK/PAGE	DATE RECORDED
8906001	692/475	JANUARY 23, 1931
8906004	692/475	JANUARY 23, 1931

COORDINATE TABLE			
STATION	OFFSET	NORTH	EAST
128+09.18	0	665219.9703	2317630.9933
134+95.89	PROJ. BEGIN	665834.0703	2317325.7405
134+95.89	60' RT.	665855.8453	2317381.6498
136+18.68	70' RT.	665972.4803	2317349.0319
136+18.68	0	665949.1821	2317283.0229
138+68.09	70' RT.	666207.6744	2317266.0278
140+50.00	70' RT.	666379.2139	2317205.4885
141+17.06	50' RT.	666435.7998	2317164.3094
144+31.15	50' RT.	666731.9776	2317059.7830
144+34.14	PROJ. END	666718.1609	2317011.6367

F.A.P. RT.E.	SECTION	COUNTY	TOTAL SHEETS	SHEET NO.
609	76-3BR	ST. CLAIR	350	91
STA. 134+96.00		TO STA. 144+50.00		
FED. ROAD DIST. NO.		ILLINOIS FED. AID PROJECT		
CONTRACT NO. 76A34				

COORDINATES AND BEARINGS SHOWN HEREON ARE BASED ON SURVEY CONTROL DATA AS PROVIDED BY THE ILLINOIS DEPARTMENT OF TRANSPORTATION.

LEGEND

- EXISTING CENTERLINE
- EXISTING RIGHT OF WAY LINE
- EXISTING EASEMENT LINE
- PROPOSED CENTERLINE
- PROPOSED RIGHT OF WAY LINE
- PROPOSED TEMPORARY EASEMENT LINE
- PROPOSED PERMANENT EASEMENT LINE
- SECTION LINE
- QUARTER SECTION LINE
- QUARTER QUARTER SECTION LINE
- PROPERTY (DEED) LINE
- APPARENT PROPERTY LINE
- 121.45' MEASURED DIMENSION
- (121.45') COMPUTED DIMENSION
- ITALICS* RECORDED DIMENSION
- FRACTION SECTION DIMENSIONS
- FOUND STONE
- FOUND IRON PIPE OR IRON ROD AT CORNER UNLESS OTHERWISE NOTED
- SET 5/8 INCH IRON ROD WITH PLASTIC CAP IDENTIFIED BY SURVEYORS LICENSE NUMBER AT CORNER UNLESS OTHERWISE NOTED
- PERMANENT SURVEY MONUMENT, I.D.O.T. STD. 667101 (TO BE SET BY OTHERS)
- SET 5/8 INCH IRON ROD AS SURVEY CONTROL UNLESS OTHERWISE NOTED
- FOUND CUT CROSS
- SET CUT CROSS
- SAME OWNERSHIP
- EXISTING BUILDING
- STAKING OF PROPOSED RIGHT OF WAY CORNERS. SET 5/8 INCH METAL ROD WITH DIVISION OF HIGHWAY SURVEY ALUMINUM CAP TO MONUMENT THE POSITION SHOWN. IDENTIFIED BY INSCRIPTION DATA AND SURVEYORS LICENSE NUMBER. (PROPOSED RIGHT OF WAY CORNERS SET IN CULTIVATED AREAS SHALL BE A MINIMUM OF 20 INCHES BELOW THE GROUND SURFACE).

EXISTING AND PROPOSED FAP RTE. 609 IL RTE. 163 OF EXISTING R.O.W.

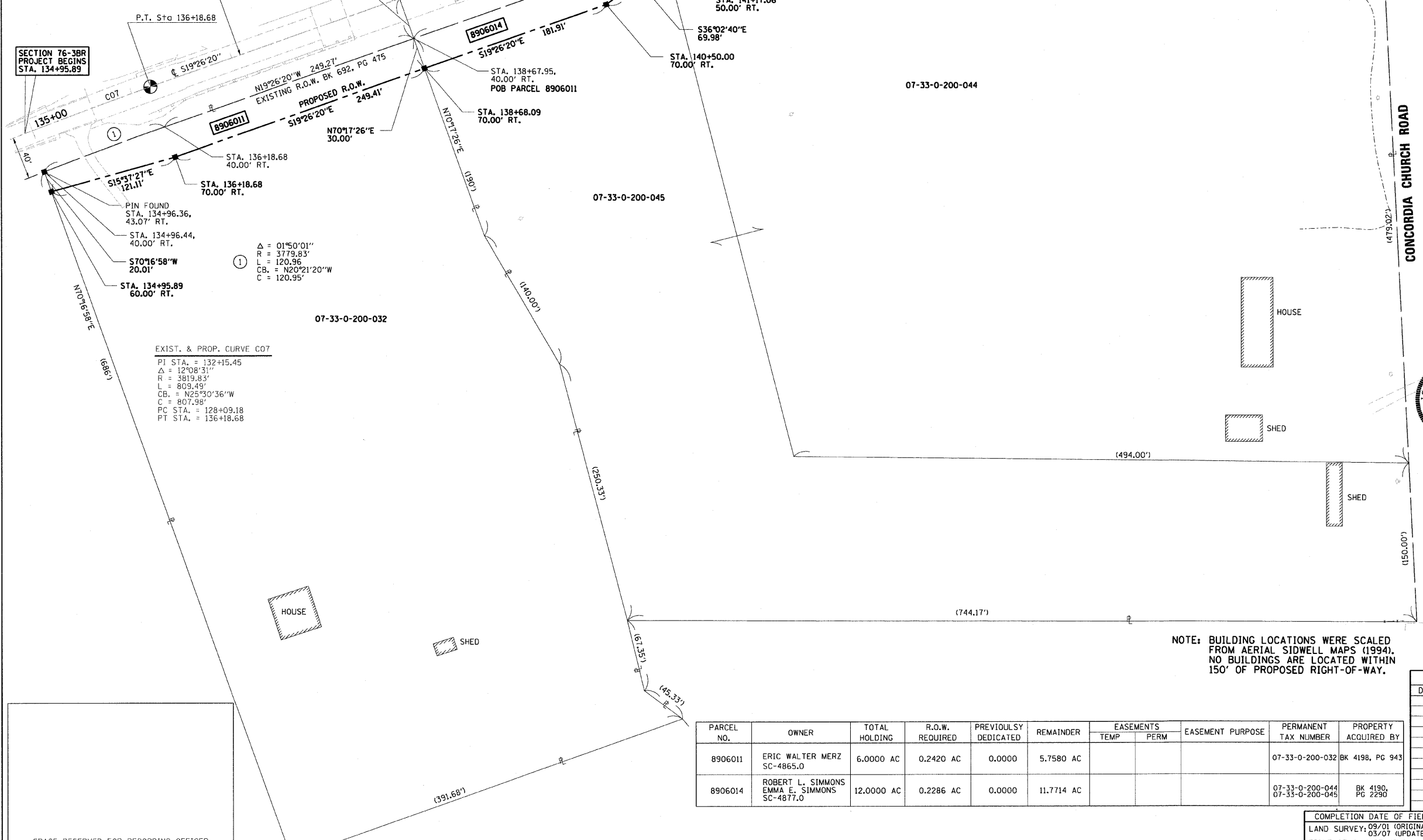

EXIST. & PROP. CURVE CO7
 PI STA. = 132+15.45
 Δ = 12°08'31"
 R = 3819.83'
 L = 809.49'
 CB = N25°30'36"W
 C = 807.98'
 PC STA. = 128+09.18
 PT STA. = 136+18.68

Δ = 01°50'01"
 R = 3779.83'
 L = 120.96'
 CB = N20°21'20"W
 C = 120.95'

NOTE: BUILDING LOCATIONS WERE SCALED FROM AERIAL SIDWELL MAPS (1994). NO BUILDINGS ARE LOCATED WITHIN 150' OF PROPOSED RIGHT-OF-WAY.

PARCEL NO.	OWNER	TOTAL HOLDING	R.O.W. REQUIRED	PREVIOUSLY DEDICATED	REMAINDER	EASEMENTS		EASEMENT PURPOSE	PERMANENT TAX NUMBER	PROPERTY ACQUIRED BY
						TEMP	PERM			
8906011	ERIC WALTER MERZ SC-4865.0	6.0000 AC	0.2420 AC	0.0000	5.7580 AC				07-33-0-200-032	BK 4198, PG 943
8906014	ROBERT L. SIMMONS EMMA E. SIMMONS SC-4877.0	12.0000 AC	0.2286 AC	0.0000	11.7714 AC				07-33-0-200-044 07-33-0-200-045	BK 4190, PG 2290

COMPUTER FILE RPL163.V8-2
 PROJECT: 02076
 08/08/07-FAV

GREENE & BRADFORD, INC. OF SPRINGFIELD
 CONSULTING ENGINEERS
 2500 CONSTITUTION DRIVE
 SPRINGFIELD, ILLINOIS 62711-1007
 PROFESSIONAL & LAND SURVEYING FIRM NO. 048-00098
 PROFESSIONAL & STRUCTURAL ENGINEERING CORPORATION
 (217) 793-8844, (217) 793-8227, G.E. MAIL - 606097 and/or 606097-0101

ILLINOIS DEPARTMENT OF TRANSPORTATION
 PLAT OF HIGHWAYS
 FAP ROUTE 609 (IL RTE. 163)
 SECTION 76-3BR
 ST. CLAIR COUNTY
 JOB NO. R-98-006-99
 STATION 134+96 TO STATION 144+50

REVISION	
DATE	DESCRIPTION

COMPLETION DATE OF FIELD WORK PERFORMED
 LAND SURVEY: 09/01 (ORIGINAL)
 03/07 (UPDATE)
 RIGHT OF WAY STAKING:

ILLINOIS DEPARTMENT OF TRANSPORTATION
 DIVISION OF HIGHWAYS/REGION 5/DISTRICT 8
 1102 EASTPORT PLAZA DRIVE
 COLLINSVILLE, ILLINOIS 62234-6198