

COORDINATES AND BEARINGS SHOWN
HEREON ARE BASED ON SURVEY
CONTROL DATA AS PROVIDED BY THE
ILLINOIS DEPARTMENT OF TRANSPORTATION.

F.A.P. RT.E.	SECTION	COUNTY	TOTAL SHEETS	SHEET NO.
609	-	ST. CLAIR	350	94
STA. -		TO STA. -		
FED. ROAD DIST. NO.		ILLINOIS FED. AID PROJECT		
CONTRACT NO. 76A34				
• 76R-3, 76-3BR, & 76-2BR-21				



STATE OF ILLINOIS)
) SS
COUNTY OF ST. CLAIR)

I, JOSEPH L. GREENE, AN ILLINOIS PROFESSIONAL LAND SURVEYOR,
CERTIFY THAT I HAVE SURVEYED THE PLAT OF HIGHWAY SHOWN
HEREON AND THAT THIS PROFESSIONAL SERVICE CONFORMS TO
THE CURRENT ILLINOIS MINIMUM STANDARDS FOR A BOUNDARY SURVEY
FOR THE PROPOSED PARCEL(S) TO BE ACQUIRED BY THE STATE OF
ILLINOIS, DEPARTMENT OF TRANSPORTATION, SHOWN HEREON.
DATED

JOSEPH L. GREENE, PLS NO. 1915
LICENSE EXPIRATION DATE: 11/30/2008



COMPUTER FILE
ROW.CL.TIES.1

PROJECT: 02076
08/08/07-FAV

REVISION
DATE DESCRIPTION

GREENE & BRADFORD, INC.
CONSULTING ENGINEERS
3501 CONSTITUTION DRIVE
SPRINGFIELD, ILLINOIS 62777-1001
PROFESSIONAL LAND SURVEYOR FIRM NO. 048-0008
PROFESSIONAL & STRUCTURAL ENGINEERING CORPORATION
QTY 793-8844, QTY 793-6237 (F), E-MAIL: ccb@greenbradford.com

ILLINOIS DEPARTMENT OF TRANSPORTATION
PLAT OF HIGHWAYS
FAP ROUTE 609 (IL RTE. 163)
SECTION 76R-3, 76-3BR, &
76-2BR-21
ST. CLAIR COUNTY
JOB NO. R-98-006-99

NOT TO SCALE SHEET 24 OF 26

ILLINOIS DEPARTMENT OF TRANSPORTATION
DIVISION OF HIGHWAYS/REGION 5/DISTRICT 8
1102 EASTPORT PLAZA DRIVE
COLLINSVILLE, ILLINOIS 62234-6198

COMPLETION DATE OF FIELD WORK PERFORMED
LAND SURVEY: 09/01 (ORIGINAL)
03/07 (UPDATE)
RIGHT OF WAY STAKING:

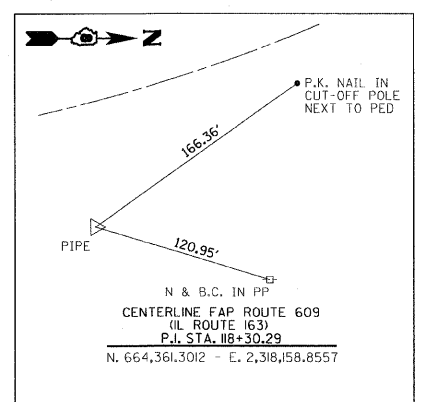
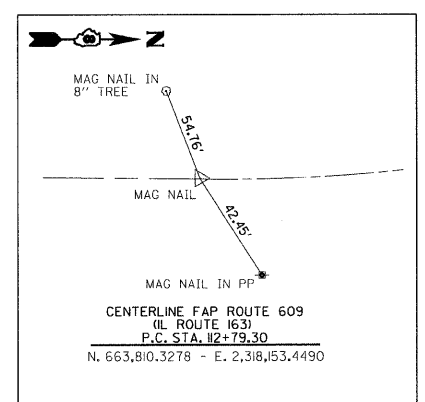
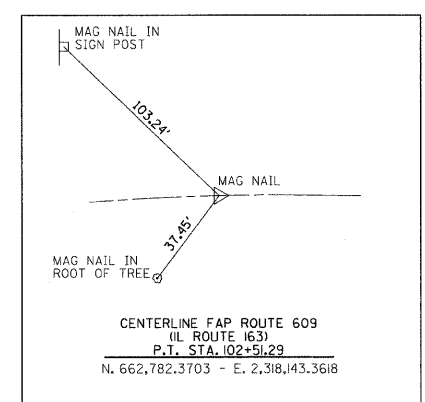
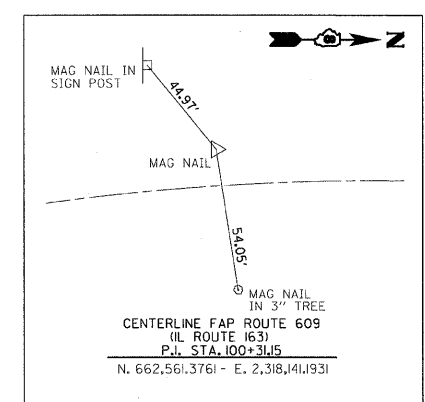
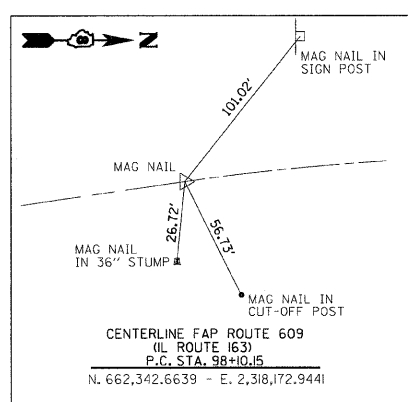
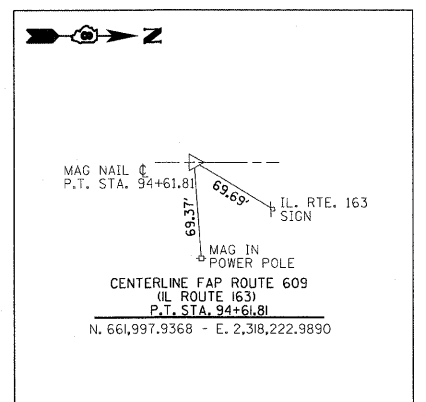
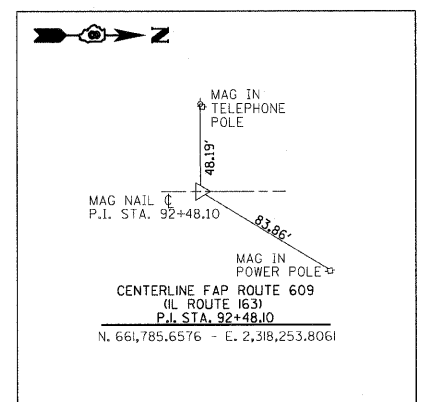
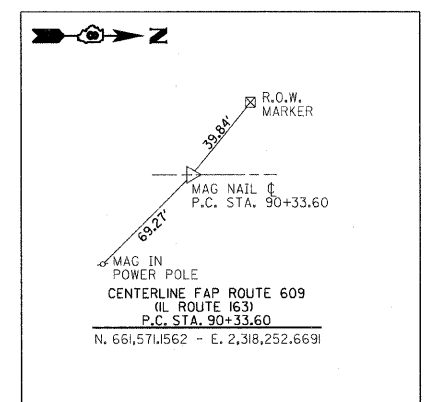
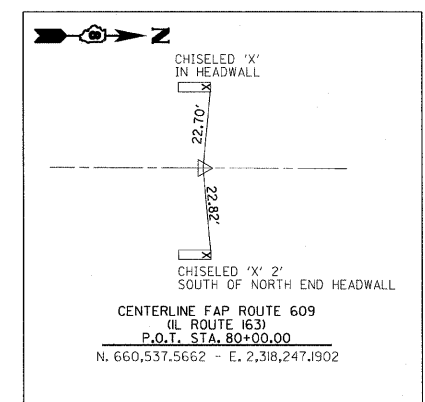
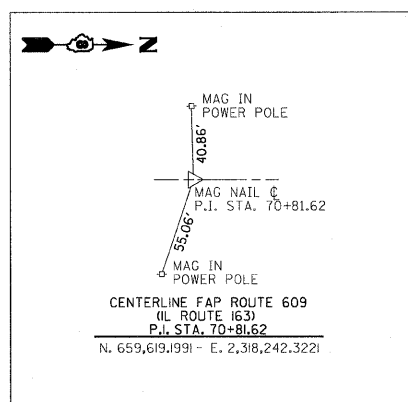
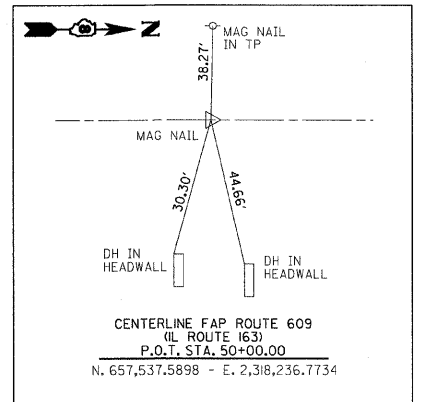
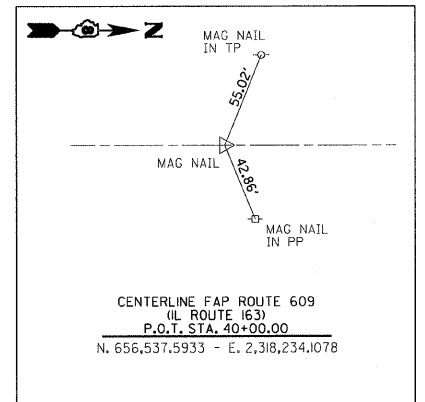
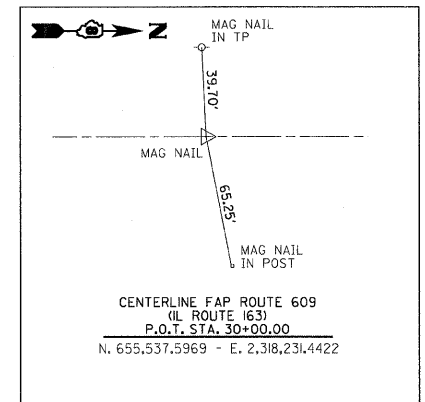
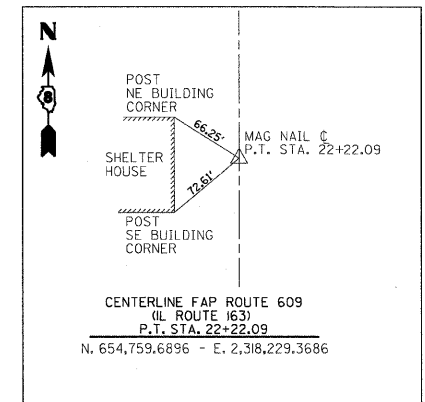
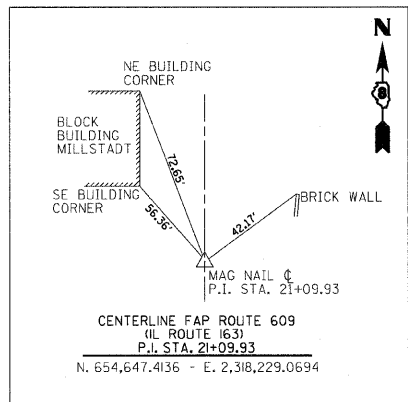
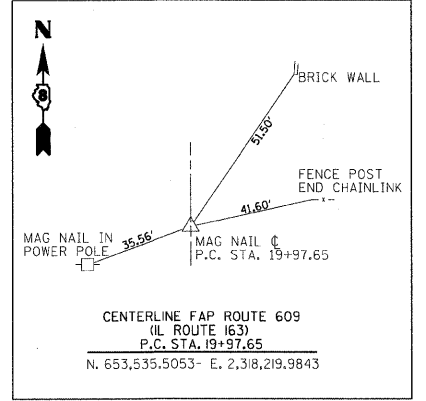
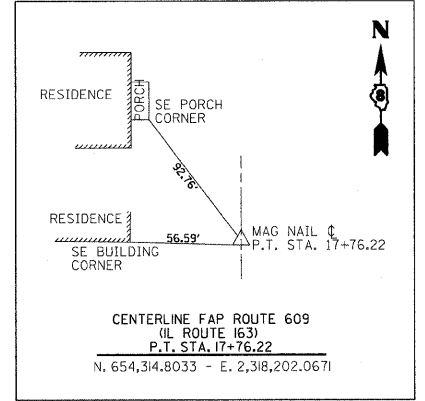
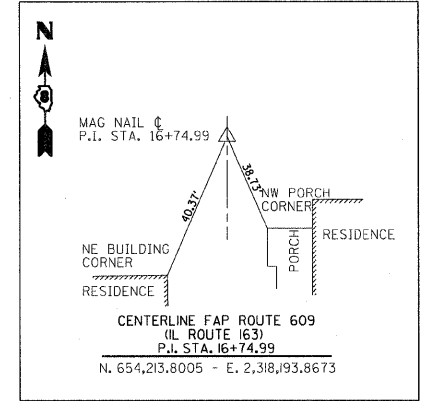
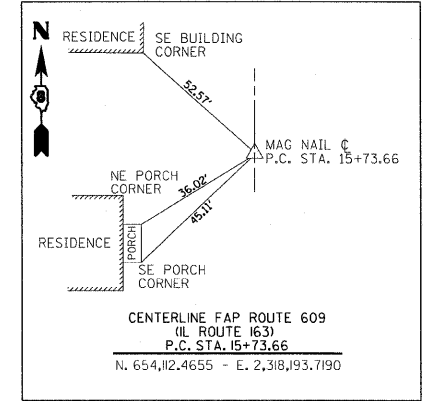
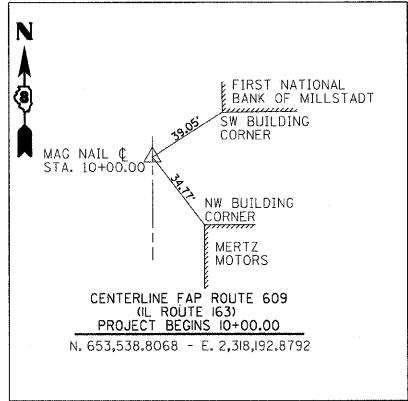

PLOT DATE: 7/28/2008
FILE NAME: J:\2007\DRAWINGS\ROW.CL.TIES.V8.dgn
PLOT SCALE: 20.00000 / 1 IN.
USER NAME: mbrks