

PARCEL NO.	NAME	ROW	TE
601	JARED & JENNY BERGMANN	0.124	0.048
602	CHRIS PARKER	0.295	0.000
603	TERRY & CHRISTY PIERCE	0.206	0.000
604	JOHN E. & ANN K. MORGAN	0.041	0.000
604A	JOHN E. & ANN K. MORGAN	0.034	0.000
604B	MORGAN FARMS	0.294	0.000
607	MARK LEE KENNEDY	0.154	0.000
697	TIM AND LAURA COCHRAN	0.678	0.000
697A	TIM & LAURA COCHRAN	0.136	0.000
698	JESSE L. REED	0.073	0.000
699	HAROLD AND SUE POWELL	0.338	0.000
700	ROBERT AND KIM ZOECKLER	0.163	0.000
701	ROBERT CANADA	0.212	0.000
703	EMIL AND ANNA MEYER TRUST	0.433	0.000
704	ERMA MCCORMICK, TRUSTEE	0.041	0.000

REVISED BY _____ DATE _____
 DRAWN BY _____ DATE _____

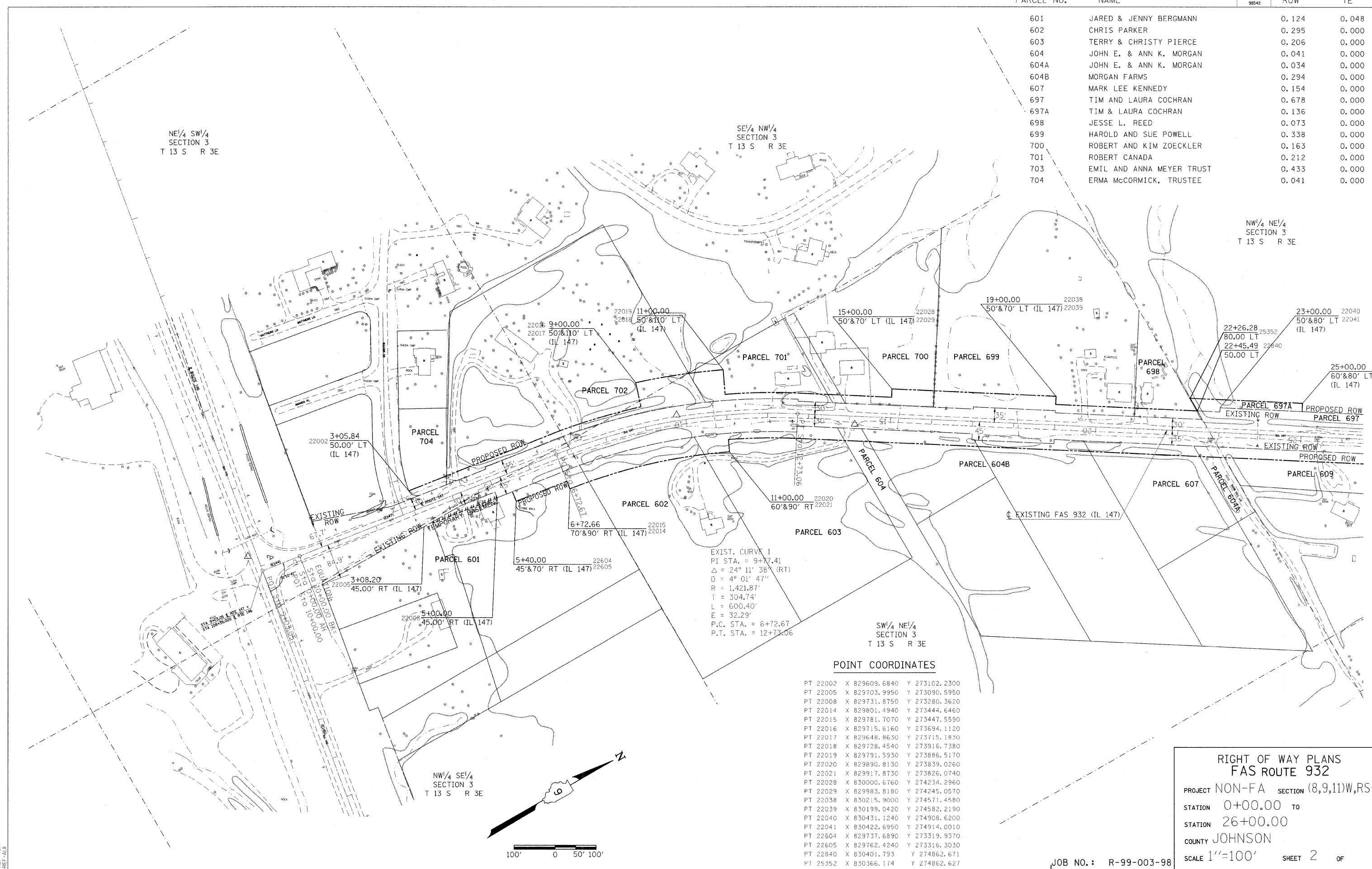

8/6/2008
 C:\p\proj\8303298\land\doc\title\8303298.rxdgn
 REF-TOP
 REF-ALL

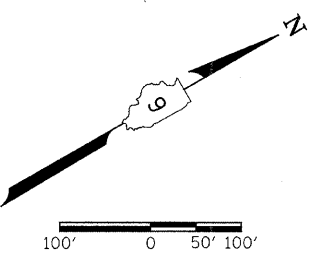

RIGHT OF WAY PLANS
FAS ROUTE 932

PROJECT NON-FA SECTION (8,9,11)W,RS-1

STATION 0+00.00 TO

STATION 26+00.00

COUNTY JOHNSON

SCALE 1"=100'

SHEET 2 OF

JOB NO.: R-99-003-98