

PARCEL NO.	NAME	ROW	TE
622	LESTER AND EDNA WALTER	0.271	0.000
623	WILLIAM D. MILLER	1.461	0.000
626	EDNA WALTER	0.409	0.000
676	CARL AND MARGARET CAMERON	0.157	0.000
677	DORIS WALTER	0.064	0.000
678	BURLE AND MARY OSTERHOUT	0.095	0.000
679	BOB AND LINDA CASPER	0.161	0.000
680	FLOYD DAVIS JR.	0.083	0.000
681	RONALD AND NANCY BROWN	0.333	0.000

DATE _____ REVISED BY _____ DATE _____ DRAWN BY _____

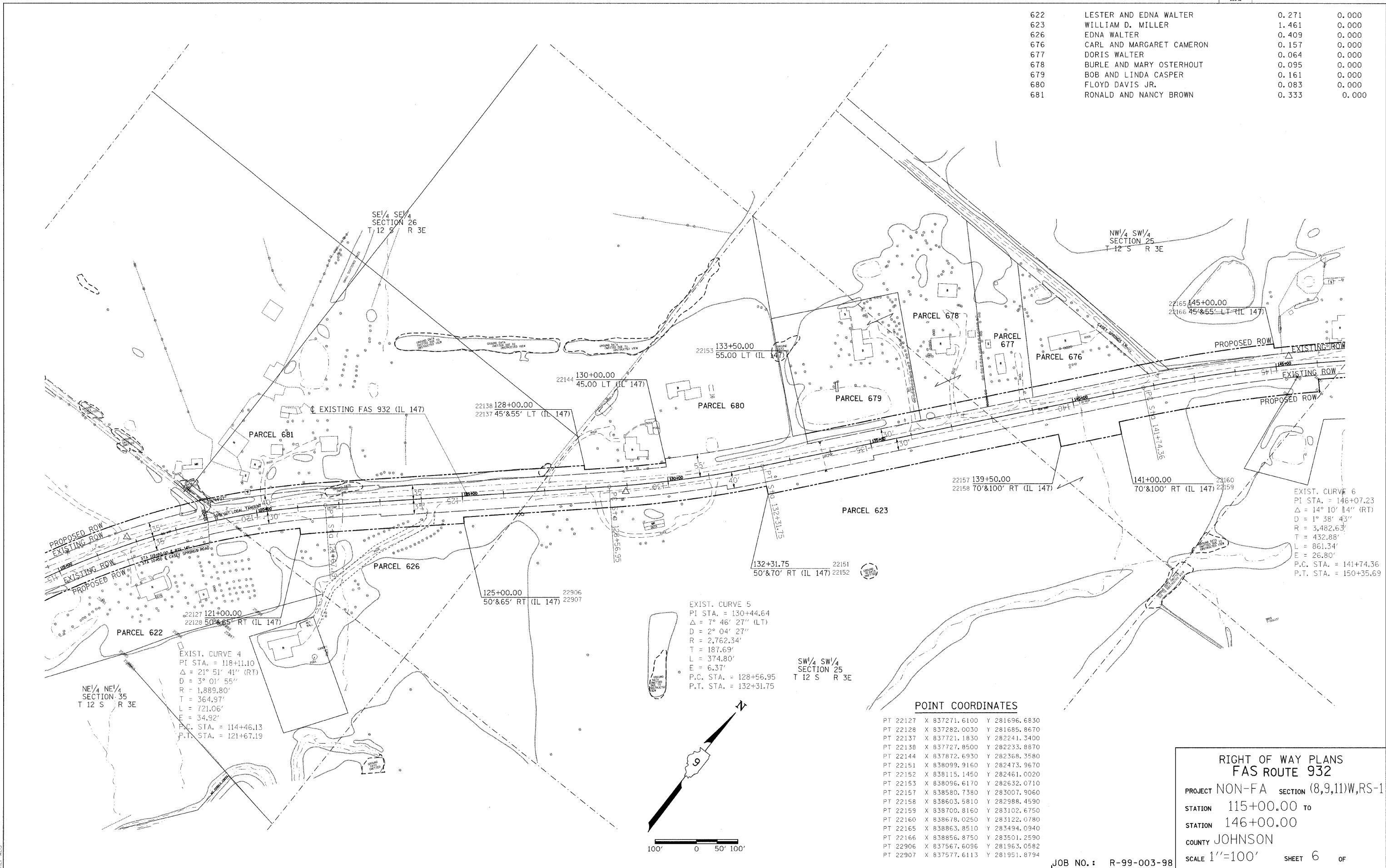

POINT COORDINATES

PT 22127	X 837271.6100	Y 281696.6830
PT 22128	X 837282.0030	Y 281685.8670
PT 22137	X 837721.1830	Y 282241.3400
PT 22138	X 837727.8500	Y 282233.8870
PT 22144	X 837872.6930	Y 282368.3580
PT 22151	X 838099.9160	Y 282473.9670
PT 22152	X 838115.1450	Y 282461.0020
PT 22153	X 838096.6170	Y 282632.0710
PT 22157	X 838580.7380	Y 283007.9060
PT 22158	X 838603.5810	Y 282988.4590
PT 22159	X 838700.8160	Y 283102.6750
PT 22160	X 838678.0250	Y 283122.0780
PT 22165	X 838863.8510	Y 283494.0940
PT 22166	X 838856.8750	Y 283501.2590
PT 22906	X 837567.6096	Y 281963.0582
PT 22907	X 837577.6113	Y 281951.8794

**RIGHT OF WAY PLANS
FAS ROUTE 932**

PROJECT NON-FA SECTION (8,9,11)W,RS-1

STATION 115+00.00 TO
STATION 146+00.00

COUNTY JOHNSON

SCALE 1"=100' SHEET 6 OF

JOB NO. : R-99-003-98

DATE-TIME
 REF-LOG
 REF-AUS