

PARCEL NO.	NAME	ROW	TE
624	CHARLES & MARILYN FOWLER	0.132	0.000
625	DONALD BRUCE WALTER	0.397	0.000
626	EDNA WALTER	0.409	0.000
627	MATTHEW MORRIS	0.178	0.000
628	HAZEL BRIGGS (DECEASED)	0.147	0.000
630	ROBERT VERHINES & LULA ANN MOUNT	0.345	0.000
666	JAMES & RUTH FLANAGAN	0.726	0.000
667	JERRY & KATHRYN BROWNING	0.230	0.000
668	PENNY GEORGE	0.250	0.000
669	PENNY GEORGE & DONALD WALTER	0.091	0.000
670	ROBERT AND KATHY REEDER	0.090	0.000
672	LOUIS WALTER'S LIFE ESTATE	0.057	0.000

REVISOR BY _____ DATE _____
 DRAWN BY _____ DATE _____

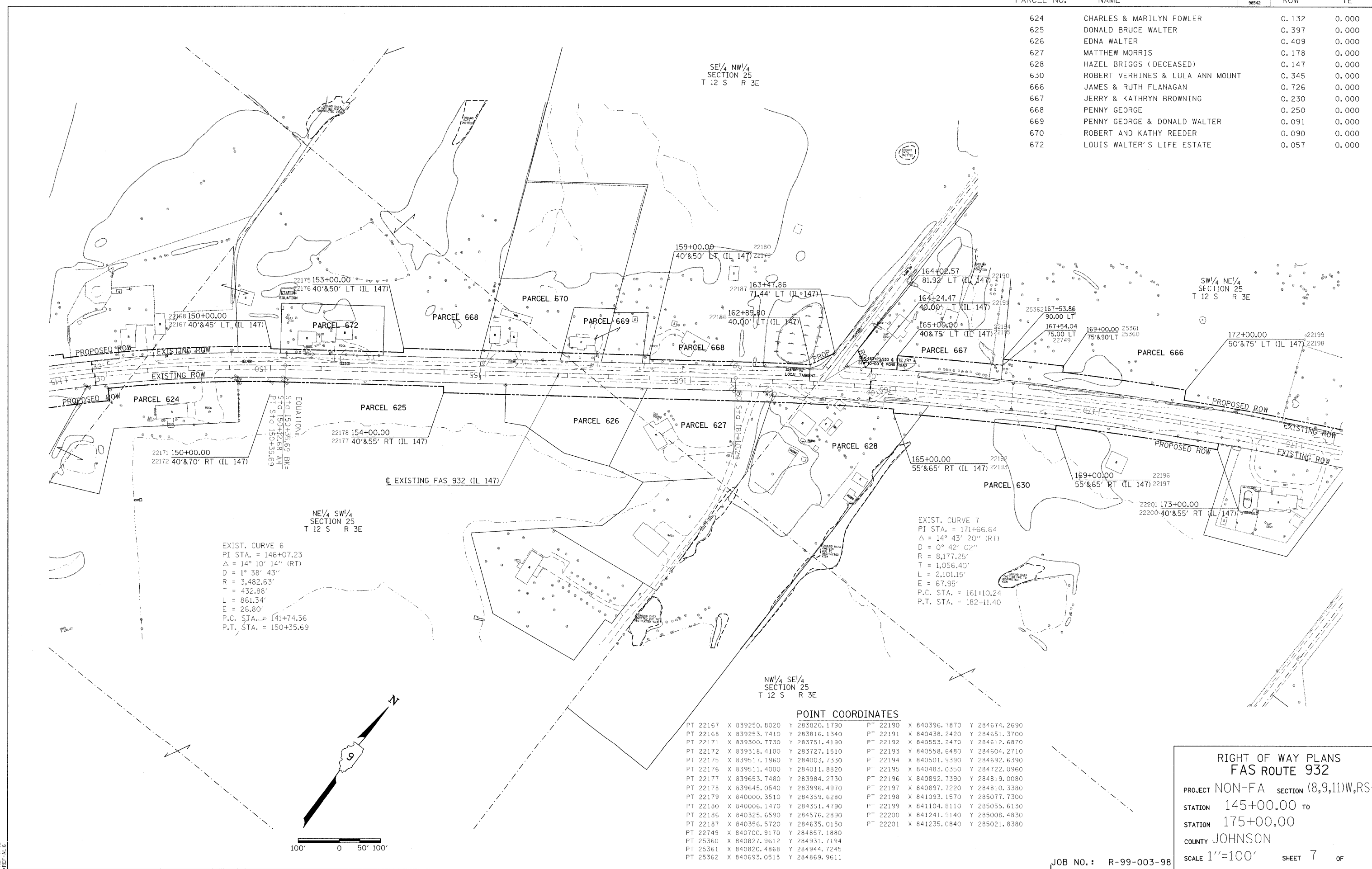

POINT COORDINATES

PT 22167	X 839250.8020	Y 283820.1790	PT 22190	X 840396.7870	Y 284674.2690
PT 22168	X 839253.7410	Y 283816.1340	PT 22191	X 840438.2420	Y 284651.3700
PT 22171	X 839300.7730	Y 283751.4190	PT 22192	X 840553.2470	Y 284612.6870
PT 22172	X 839318.4100	Y 283727.1510	PT 22193	X 840558.6480	Y 284604.2710
PT 22175	X 839517.1960	Y 284003.7330	PT 22194	X 840501.9390	Y 284692.6390
PT 22176	X 839511.4000	Y 284011.8820	PT 22195	X 840483.0350	Y 284722.0960
PT 22177	X 839653.7480	Y 283984.2730	PT 22196	X 840892.7390	Y 284819.0080
PT 22178	X 839645.0540	Y 283996.4970	PT 22197	X 840897.7220	Y 284810.3380
PT 22179	X 840000.3510	Y 284359.6280	PT 22198	X 841093.1570	Y 285077.7300
PT 22180	X 840006.1470	Y 284351.4790	PT 22199	X 841104.8110	Y 285055.6130
PT 22186	X 840325.6590	Y 284576.2890	PT 22200	X 841241.9140	Y 285008.4830
PT 22187	X 840356.5720	Y 284635.0150	PT 22201	X 841235.0840	Y 285021.8380
PT 22749	X 840700.9170	Y 284857.1880			
PT 25360	X 840827.9612	Y 284931.7194			
PT 25361	X 840820.4868	Y 284944.7245			
PT 25362	X 840693.0515	Y 284869.9611			

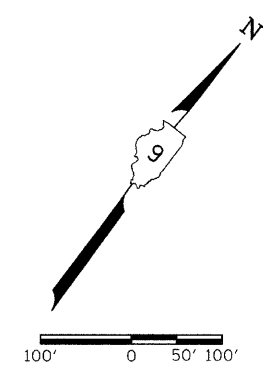

RIGHT OF WAY PLANS
 FAS ROUTE 932

PROJECT NON-FA SECTION (8,9,11)W,RS-1

STATION 145+00.00 TO

STATION 175+00.00

COUNTY JOHNSON

SCALE 1"=100'

SHEET 7 OF

JOB NO.: R-99-003-98

8/6/2009
 REF: THIS
 REF: 1P6B
 REF: ALB