

F.A. DIST.	SECTION	COUNTY	TOTAL SHEETS	SHEET NO.	
FAS 932	18,9,11W,RS-1	POPE & JOHNSON	401	150	
FED. ROAD DIST. NO.	ILLINOIS	FED. AID PROJECT	CONTRACT NO.	ROW	TE
			88-42		

PARCEL NO.	NAME	SEE PREVIOUS PAGE
721	ELLEN MURPHY	0.141
721A	DOLORES BROWN	0.382
722	KERLEYS ET.AL.	0.379
723	WAYNE CHESTER AND JUDITH MARTIN-LIGHTLY	2.671
760	ENRIQUE YAP	

REVISOR BY \_\_\_\_\_ DATE \_\_\_\_\_  
 DRAWN BY \_\_\_\_\_ DATE \_\_\_\_\_

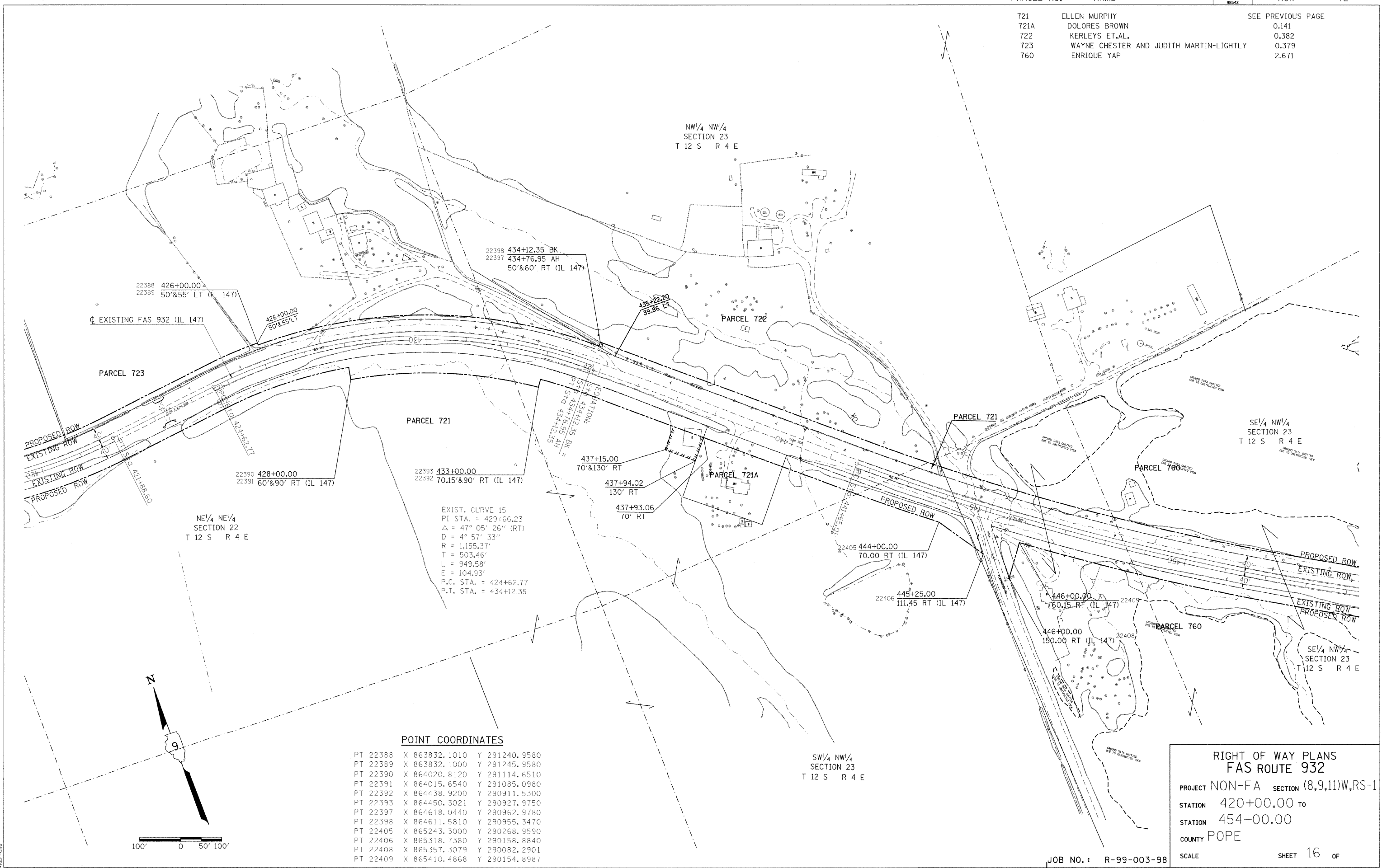

**POINT COORDINATES**

PT 22388	X 863832.1010	Y 291240.9580
PT 22389	X 863832.1000	Y 291245.9580
PT 22390	X 864020.8120	Y 291114.6510
PT 22391	X 864015.6540	Y 291085.0980
PT 22392	X 864438.9200	Y 290911.5300
PT 22393	X 864450.3021	Y 290927.9750
PT 22397	X 864618.0440	Y 290962.9780
PT 22398	X 864611.5810	Y 290955.3470
PT 22405	X 865243.3000	Y 290268.9590
PT 22406	X 865318.7380	Y 290158.8840
PT 22408	X 865357.3079	Y 290082.2901
PT 22409	X 865410.4868	Y 290154.8987

**RIGHT OF WAY PLANS**  
**FAS ROUTE 932**  
 PROJECT NON-FA SECTION (8,9,11)W,RS-1  
 STATION 420+00.00 TO  
 STATION 454+00.00  
 COUNTY POPE  
 SCALE \_\_\_\_\_ SHEET 16 OF \_\_\_\_\_

\*DATE-TIME\*  
 \*DGN-SPEC\*  
 \*REF-016\*