

PART OF THE SW 14 OF SECTION 26, TWP. 41N., R. 9E. OF THE 3RD. P.M., IN COOK COUNTY, ILLINOIS.
 PART OF THE NW 14 OF SECTION 35, TWP. 41N., R. 9E. OF THE 3RD. P.M., IN COOK COUNTY, ILLINOIS.

LEGEND

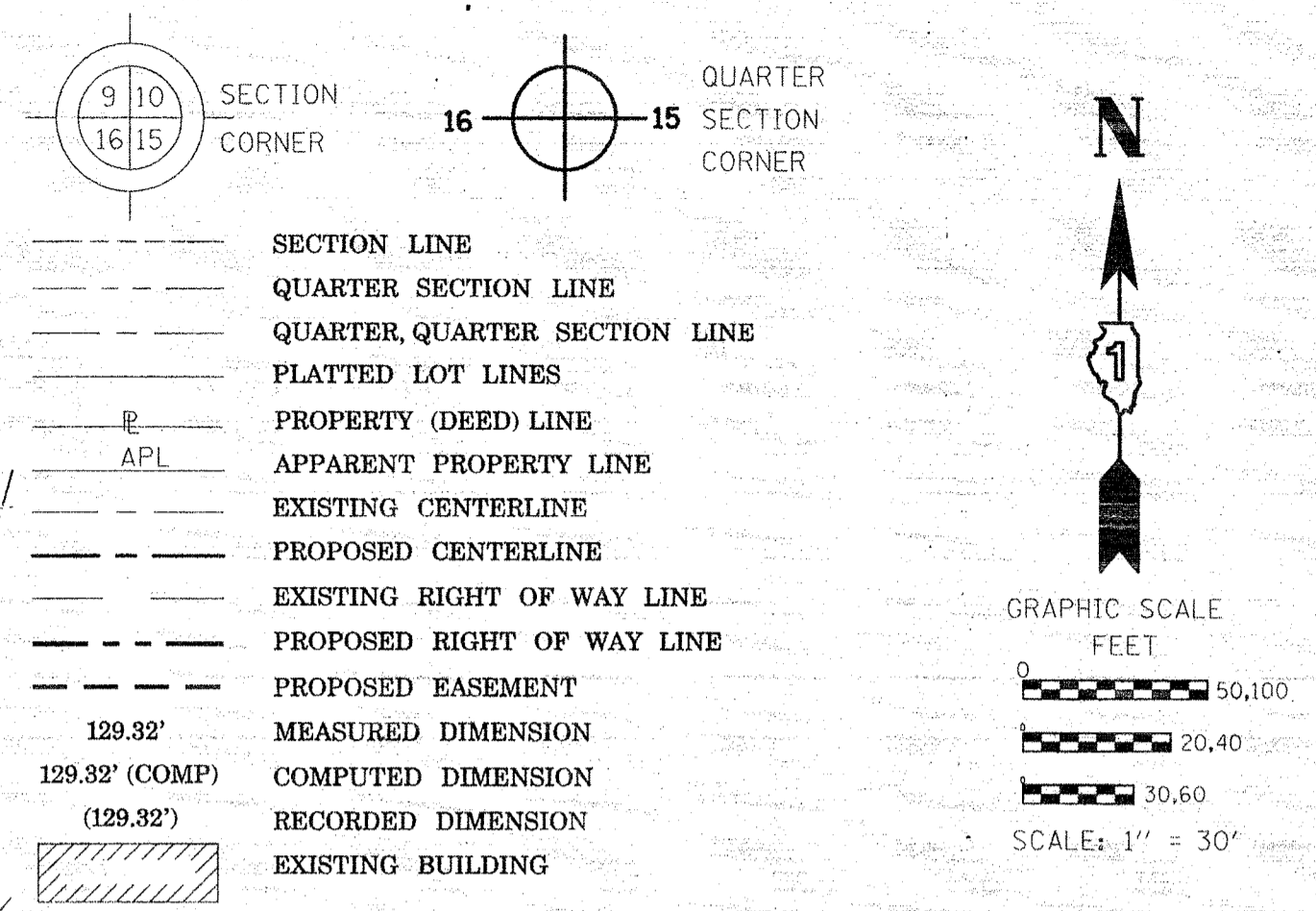

Bearings are referenced to the Illinois Coordinate System, NAD83, East Zone.

- IRON PIPE OR ROD FOUND ⊕ "MAG" NAIL SET
- + CUT CROSS FOUND OR SET ● 5/8" REBAR SET
- T1 THESE STAKES REFERENCE FOUND OR SET MONUMENTATION. SET 5/8 INCH IRON ROD FLUSH WITH GROUND TO TIE FOUND IRON STAKE IDENTIFIED BY COLORED PLASTIC CAP BEARING SURVEYORS REGISTRATION NUMBER.
- T2
- T3
- BT1 THESE STAKES, IN CULTIVATED AREAS, REFERENCE FOUND OR SET MONUMENTATION. BURIED 5/8 INCH IRON ROD 20 INCHES BELOW GROUND TO TIE FOUND IRON STAKE, IDENTIFIED BY COLORED PLASTIC CAP BEARING SURVEYORS REGISTRATION NUMBER.
- BT2
- BT3
- STAKING OF PROPOSED RIGHT OF WAY. SET DIVISION OF HIGHWAYS SURVEY MARKER TO MONUMENT THE POSITION SHOWN, IDENTIFIED BY INSCRIPTION DATA AND SURVEYORS REGISTRATION NUMBER.
- M STAKING OF PROPOSED RIGHT OF WAY IN CULTIVATED AREAS. BURIED 5/8 INCH METAL ROD 20 INCHES BELOW GROUND TO MARK FUTURE SURVEY MARKER POSITION IDENTIFIED BY COLORED PLASTIC CAP BEARING SURVEYORS REGISTRATION NUMBER.
- ⊕ PERMANENT SURVEY MARKER, I.D.O.T. STANDARD 2135 (TO BE SET BY OTHERS)
- RIGHT OF WAY STAKING PROPOSED TO BE SET

STATE OF ILLINOIS)
 COUNTY OF WILL)

THIS IS TO CERTIFY THAT I, ROBERT A. ROGINA, AN ILLINOIS PROFESSIONAL LAND SURVEYOR, HAVE SURVEYED THE PLAT OF HIGHWAYS SHOWN HERE ON IN SECTIONS 26 AND 35, TOWNSHIP 41 NORTH, AND RANGE 9 EAST OF THE THIRD PRINCIPAL MERIDIAN, COOK COUNTY, THAT THE SURVEY IS TRUE AND COMPLETE AS SHOWN TO THE BEST OF MY KNOWLEDGE AND BELIEF, THAT THE PLAT CORRECTLY REPRESENTS SAID SURVEY, THAT ALL MONUMENTS FOUND AND ESTABLISHED ARE OF PERMANENT QUALITY AND OCCUPY THE POSITIONS SHOWN THEREON AND THAT THE MONUMENTS ARE SUFFICIENT TO ENABLE THE SURVEY TO BE RETRACED, MADE FOR THE DEPARTMENT OF TRANSPORTATION, STATE OF ILLINOIS.

DATED AT JOLIET, ILLINOIS THIS ___ DAY OF ___, 2012 A.D.

ILLINOIS PROFESSIONAL LAND SURVEYOR NO. 2017
 LICENSE EXPIRATION DATE: 11/30/12

THIS PROFESSIONAL SERVICE CONFORMS TO THE CURRENT ILLINOIS STANDARDS FOR A BOUNDARY SURVEY

SHEET ONE IS A COVER SHEET AND IS NOT RECORDED.

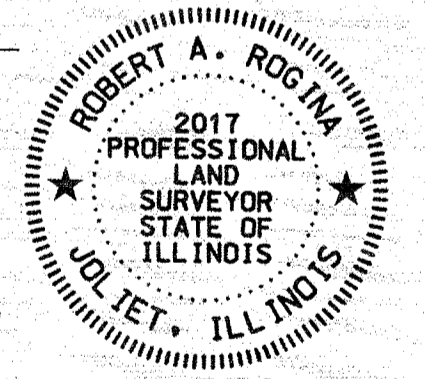

RECEIVED
 SEP 19 2012
 PLATS & LEGALS

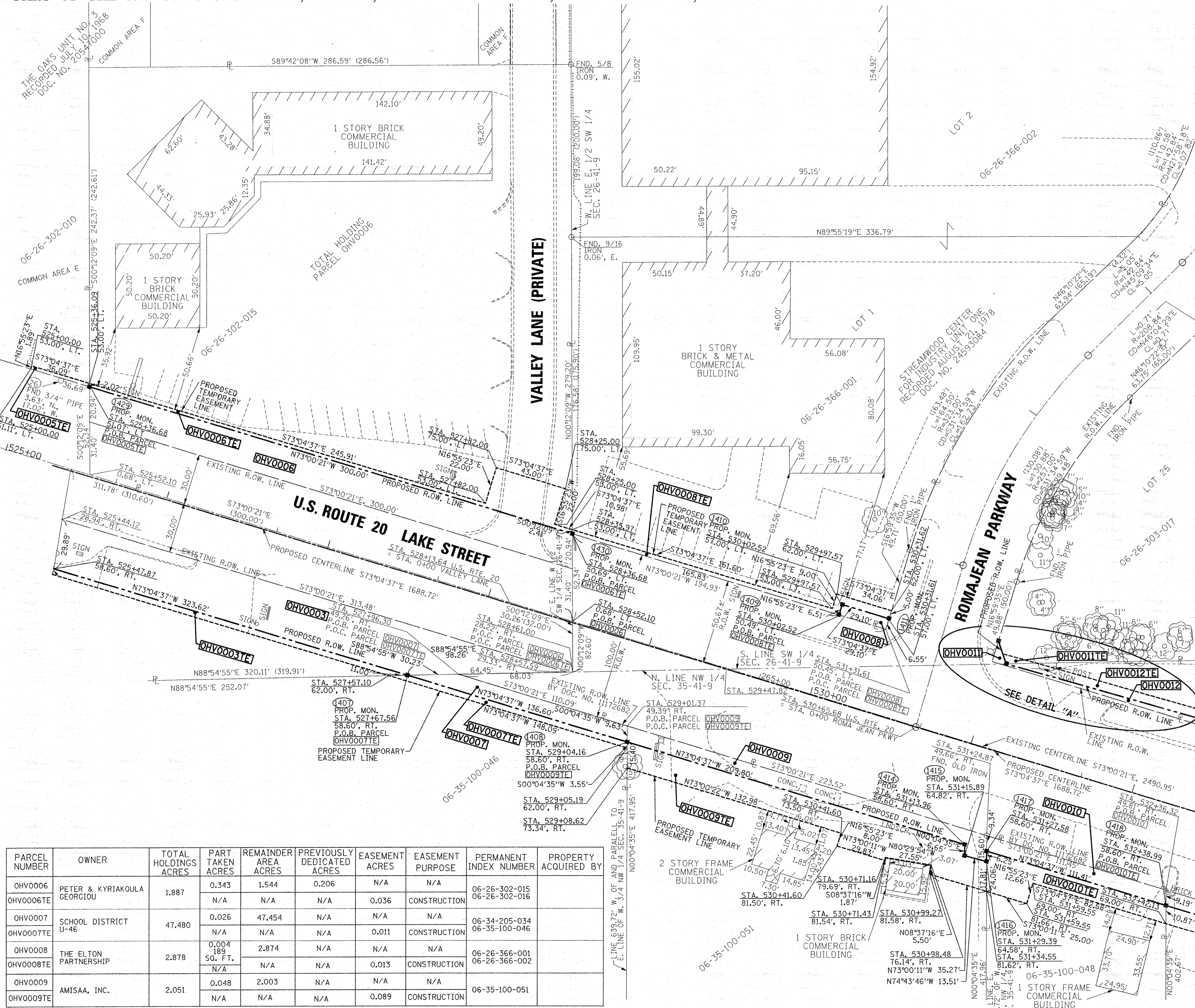

PARCEL NUMBER	OWNER	TOTAL HOLDINGS ACRES	PART TAKEN ACRES	REMAINDER AREA ACRES	PREVIOUSLY DEDICATED ACRES	EASEMENT ACRES	EASEMENT PURPOSE	PERMANENT INDEX NUMBER	PROPERTY ACQUIRED BY
OHV0006	PETER & KYRIAKOULA GEORGIU	1.887	0.343	1.544	0.206	N/A	N/A	06-26-302-015	06-26-302-016
OHV006TE			N/A	N/A	N/A	0.036	CONSTRUCTION		
OHV0007	SCHOOL DISTRICT U-46	47.480	0.026	47.454	N/A	N/A	N/A	06-34-205-034	06-35-100-046
OHV0007TE			N/A	N/A	N/A	0.011	CONSTRUCTION		
OHV0008	THE ELTON PARTNERSHIP	2.878	0.004	2.874	N/A	N/A	N/A	06-26-366-001	06-26-366-002
OHV0008TE			189 SO. FT.	N/A	N/A	N/A	0.013	CONSTRUCTION	
OHV0009	AMISAA, INC.	2.051	0.048	2.003	N/A	N/A	N/A	06-35-100-048	06-35-100-051
OHV0009TE			N/A	N/A	N/A	0.089	CONSTRUCTION		

SEE SHEET 7 FOR TOTAL HOLDING OF PARCEL OHV0007, OHV0008 AND OHV0009

REVISION DATE: 09/18/12

REVISION: REVISE PARCEL OHV0010TE

MADE BY: JCC/MRR

PREPARED BY: **ROGINA & ASSOCIATES, LTD.**
 ENGINEERS SURVEYORS PLANNERS
 93 Caterpillar Drive - Joliet, Illinois - 815/729-0777 - FAX 815/729-0782
 PROFESSIONAL DESIGN FIRM LICENSE NO. 184-001106

PLAT OF HIGHWAYS
 STATE OF ILLINOIS
 DEPARTMENT OF TRANSPORTATION
 U.S. ROUTE 20 - OAK AVE. TO PARK BLVD.

SECTION: COUNTY: COOK
 PROJECT: JOB NO.: R-90-019-11
 STATION: 529+00 TO STATION: 532+50
 SCALE: 1"=30' SHEET 4 OF

BUREAU OF LAND ACQUISITION
 201 WEST CENTER COURT
 SCHAUMBURG, ILLINOIS 60196