



wangeng@wangeng.com
 1145 N Main Street
 Lombard, IL 60148
 Telephone: 630 953-9928
 Fax: 630 953-9938

BORING LOG 1087-B-02

WEI Job No.: 1100-04-01

Client: AECOM
 Project: Circle Interchange Reconstruction
 Location: Sections 16 and 17, T39N, R14E of 3rd PM

Datum: NAVD 88
 Elevation: 577.83 ft
 North: 1897618.19 ft
 East: 1171373.71 ft
 Station: 7808+76.83
 Offset: 75.40 LT

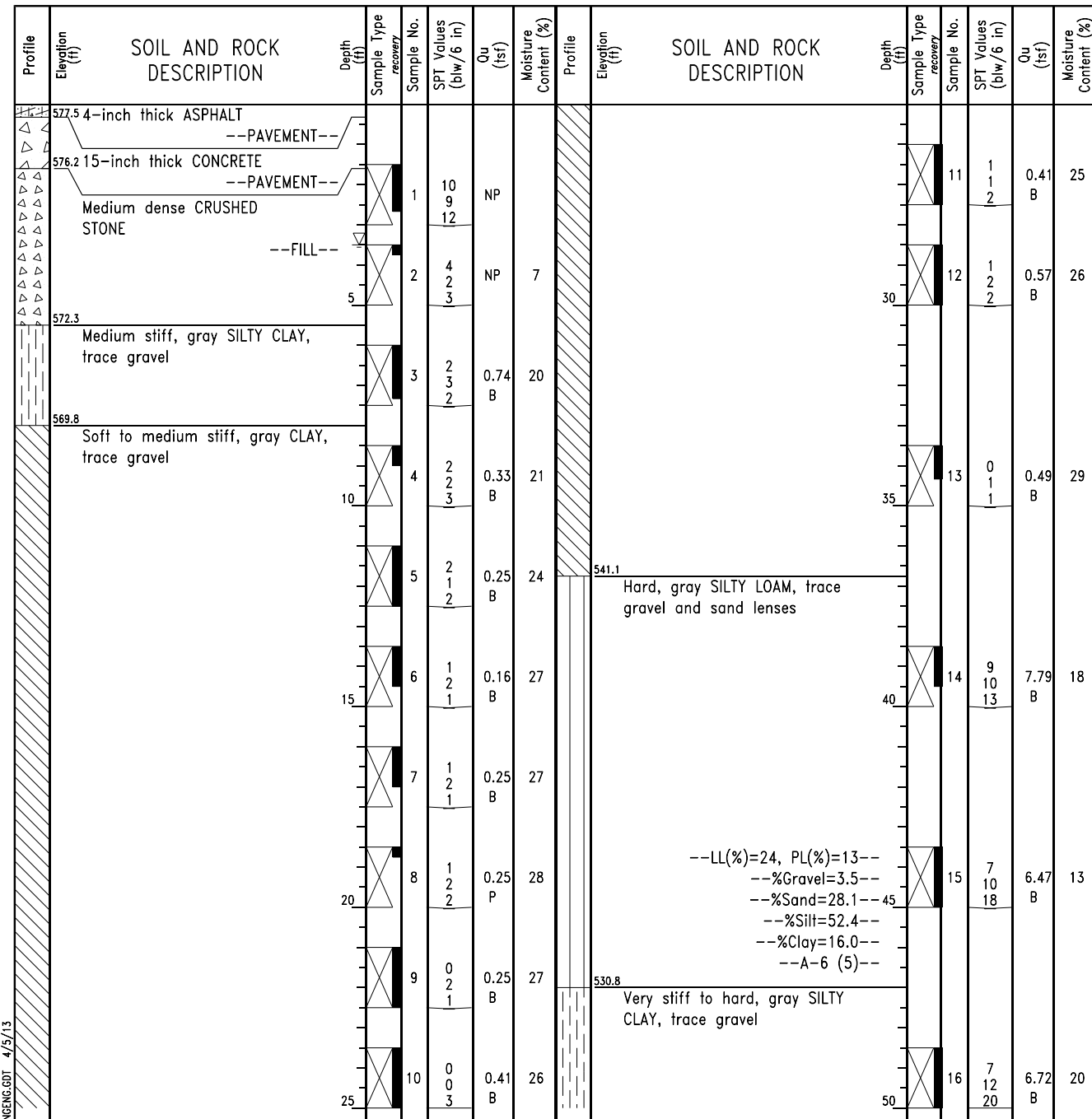

GENERAL NOTES

Begin Drilling 03-06-2013 Complete Drilling 03-14-2013
 Drilling Contractor Wang Testing Services Drill Rig B-57 TMR
 Driller R&J Logger D. Kolpacki Checked by C. Marin
 Drilling Method 2.25" SSA to 20', Mud Rotary 20' thereafter

WATER LEVEL DATA

While Drilling 3.50 ft
 At Completion of Drilling MUD (20')
 Time After Drilling NA
 Depth to Water NA

The stratification lines represent the approximate boundary between soil types; the actual transition may be gradual.



wangeng@wangeng.com
 1145 N Main Street
 Lombard, IL 60148
 Telephone: 630 953-9928
 Fax: 630 953-9938

BORING LOG 1087-B-02

WEI Job No.: 1100-04-01

Client: AECOM
 Project: Circle Interchange Reconstruction
 Location: Sections 16 and 17, T39N, R14E of 3rd PM

Datum: NAVD 88
 Elevation: 577.83 ft
 North: 1897618.19 ft
 East: 1171373.71 ft
 Station: 7808+76.83
 Offset: 75.40 LT

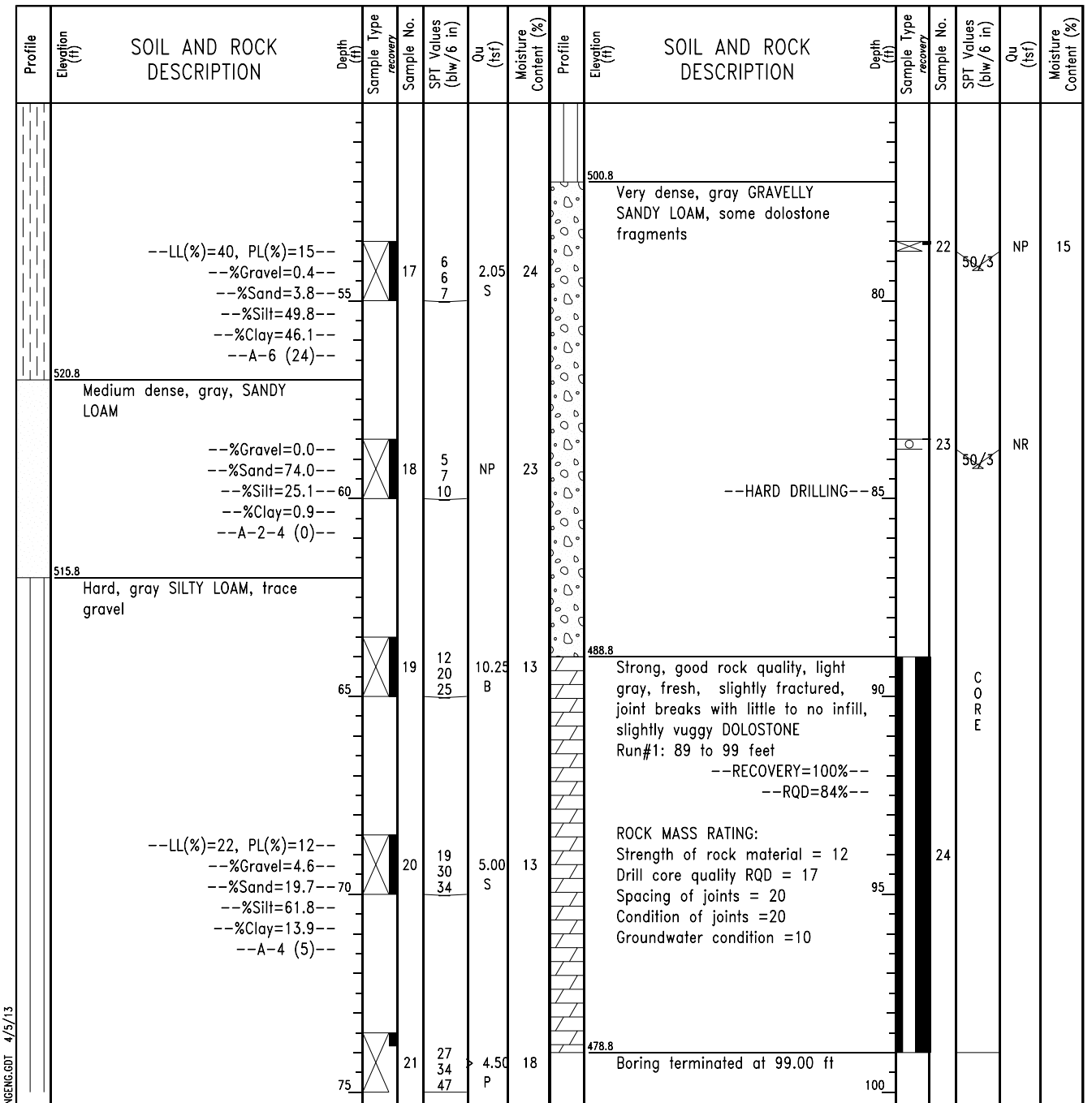

GENERAL NOTES

Begin Drilling 03-06-2013 Complete Drilling 03-14-2013
 Drilling Contractor Wang Testing Services Drill Rig B-57 TMR
 Driller R&J Logger D. Kolpacki Checked by C. Marin
 Drilling Method 2.25" SSA to 20', Mud Rotary 20' thereafter

WATER LEVEL DATA

While Drilling 3.50 ft
 At Completion of Drilling MUD (20')
 Time After Drilling NA
 Depth to Water NA

The stratification lines represent the approximate boundary between soil types; the actual transition may be gradual.



USER NAME = dunkerleyb	DESIGNED - EJO	REVISED
PLOT SCALE = N.T.S.	CHECKED - ATB	REVISED
PLOT DATE = 9/15/2013	DRAWN - BRD	REVISED
	CHECKED - EJO	REVISED

STATE OF ILLINOIS
 DEPARTMENT OF TRANSPORTATION

BORING LOGS - II
 STRUCTURE NO. 016-1713

SHEET NO. S1-47 OF S1-48 SHEETS

F.A.I. RTE. 90/94/290	SECTION 2013-00BR	COUNTY COOK	TOTAL SHEETS 559	SHEET NO. 297
CONTRACT NO. 60W26				ILLINOIS FED. AID PROJECT