

**ELEVATION**  
(Looking East)

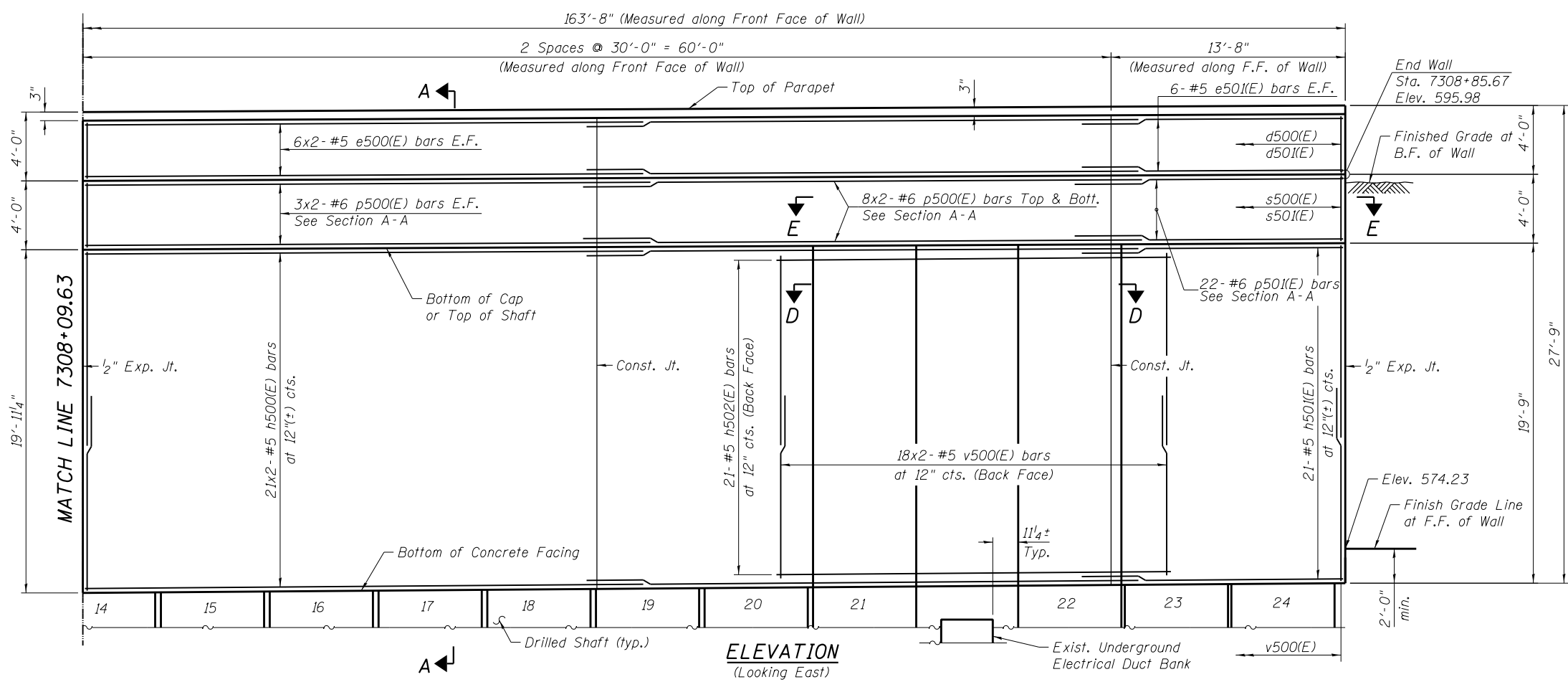

**ELEVATION**  
(Looking East)

**NOTE A:**

Contractor shall test the Drilled Shaft in accordance with Special Provision for Crosshole Sonic Logging.

**NOTES:**

1. Work this sheet with Sheet RW-04 & RW-05.
2. Parapet concrete shall be paid for as Concrete Superstructure.
3. Shaft Cap concrete shall be paid for as Concrete Structures.
4. B.F. = Back Face  
F.F. = Front Face  
E.F. = Each Face

0161802-60W26-503-SuperStruct



USER NAME = dunkerleyb	DESIGNED - DD	REVISED
PLOT SCALE = N.T.S.	CHECKED - ATB	REVISED
PLOT DATE = 9/15/2013	DRAWN - BRD	REVISED
	CHECKED - ATB	REVISED

**STATE OF ILLINOIS**  
**DEPARTMENT OF TRANSPORTATION**

**WALL ELEVATION DETAIL**  
**STRUCTURE NO. 016-1802**  
SHEET NO. RW-03 OF RW-08 SHEETS

F.A.I. RTE. 90/94/290	SECTION 2013-008R	COUNTY COOK	TOTAL SHEETS 559	SHEET NO. 455
CONTRACT NO. 60W26			ILLINOIS FED. AID PROJECT	