

PLAN	SURVEYED	DATE
	PLOTTED	
	ALIGNED	
	CHECKED	
	FILED	
NOTE BOOK NO.	CADD FILE NAME	

PROFILE	SURVEYED	DATE
	PLOTTED	
	GRADES CHECKED	
	STRUCTURE NOTATIONS CHECKED	
NOTE BOOK NO.	CADD FILE NAME	

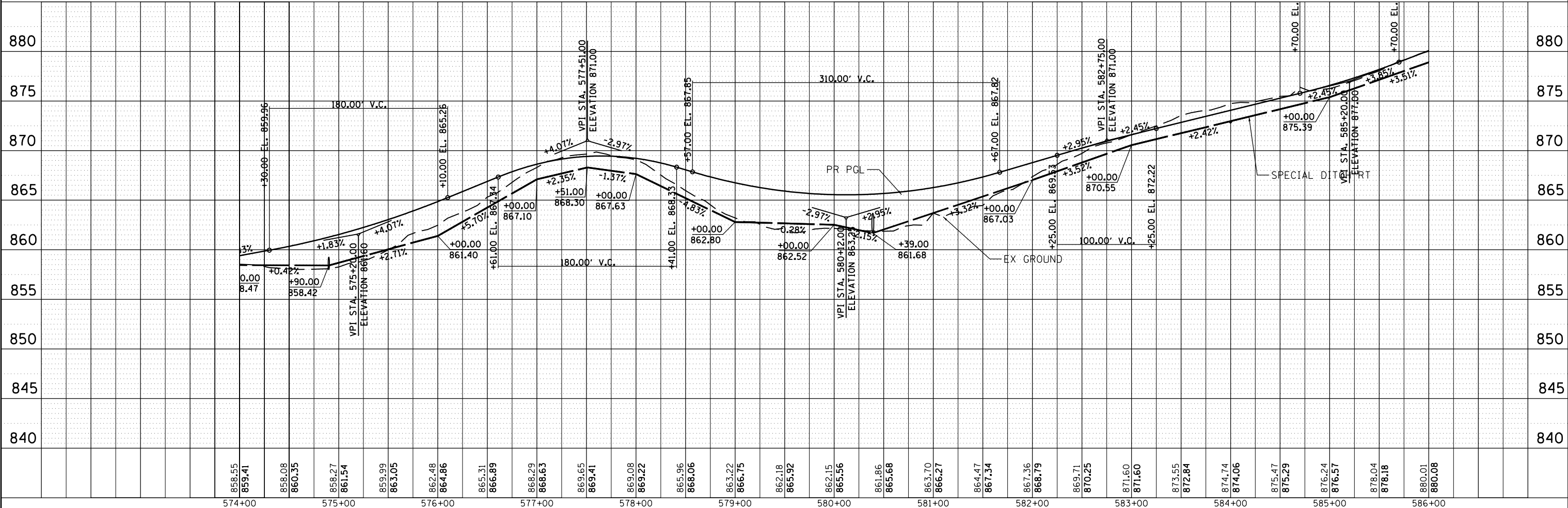
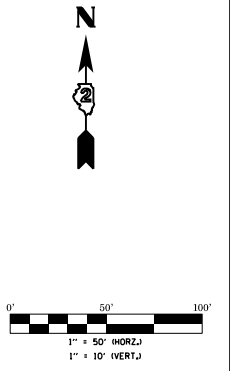
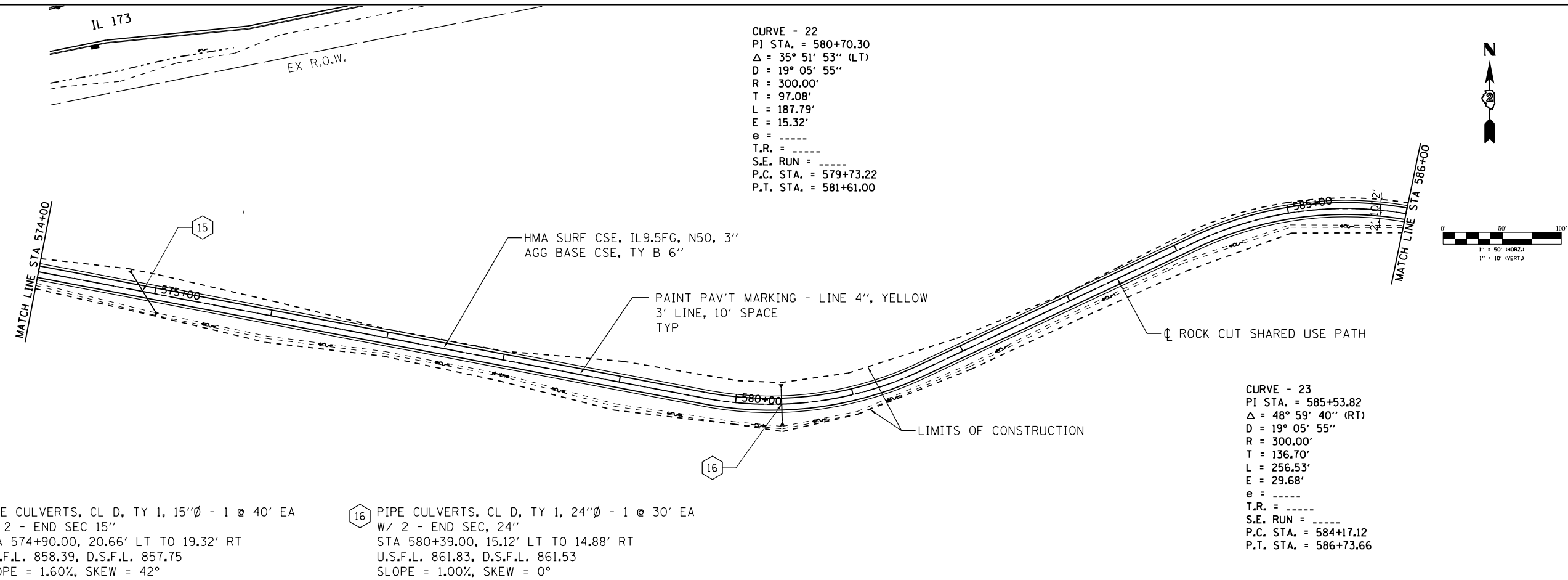

2852 South 11th Street Springfield, Illinois 62703	USER NAME = *USER*	DESIGNED - THW	REVISED -	STATE OF ILLINOIS DEPARTMENT OF TRANSPORTATION	PLAN & PROFILE - ROCK CUT SHARED USE PATH		F.A.P. R.T.E. = 303	SECTION = 129R	COUNTY = WINNEBAGO	TOTAL SHEETS = 968	SHEET NO. = 218		
	PLOT SCALE = *SCALE*	CHECKED - AJK	REVISED -		SCALE:	SHEET NO. 6 OF 7 SHEETS	STA. 574+00 TO STA. 586+00	CONTRACT NO. 64988					
	PLOT DATE = *DATE*	DATE - 4.30 2013	REVISED -		ILLINOIS FED. AID PROJECT								