

JOINT ELEVATIONS	
POINT	ELEVATION
1	764.81
2	765.03
3	765.72
4	765.72
5	765.54
6	765.43
7	765.61
8	765.18
9	765.03
10	765.23
11	766.21
12	
13	
14	
15	

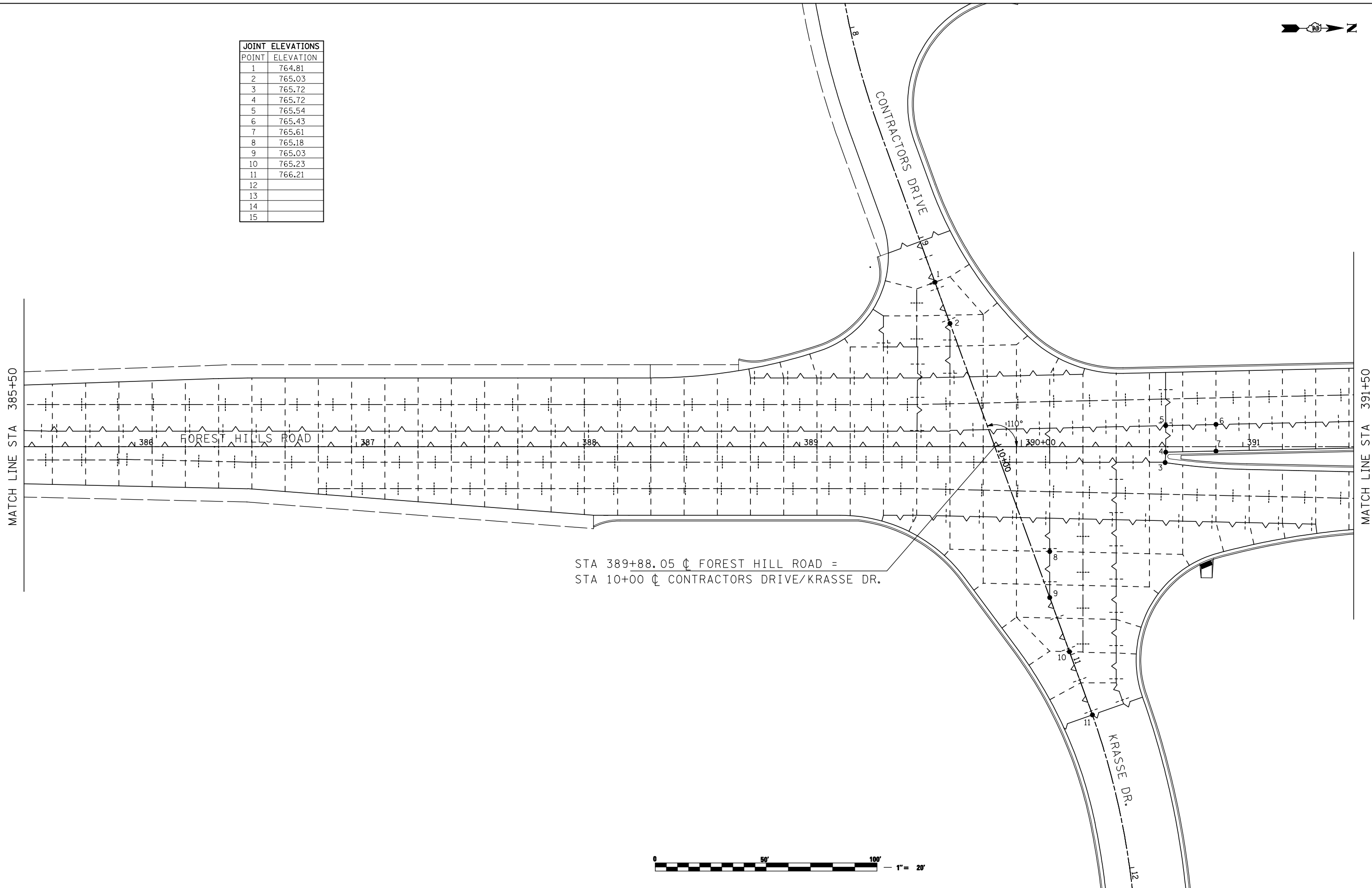

STA 389+88.05 ϕ FOREST HILL ROAD =
 STA 10+00 ϕ CONTRACTORS DRIVE/KRASSE DR.



FILE NAME = ...\\CADD SHEETS\Z00793PJE07.dgn	USER NAME = Elgin 110	DESIGNED - RLH	REVISED -
THE UPCHURCH GROUP, INC.	PLOT SCALE = 40.0000' / IN.	DRAWN - RMH	REVISED -
	PLOT DATE = 5/3/2013 8:45:22 AM	CHECKED - MJS	REVISED -
		DATE - APRIL 30, 2013	REVISED -

**STATE OF ILLINOIS
 DEPARTMENT OF TRANSPORTATION**

**PAVEMENT JOINT ELEVATIONS
 FOREST HILLS ROAD**

SCALE: 1"=20' SHEET NO. OF SHEETS STA. 385+50 TO STA. 391+50

F.A.P. RTE. 303	SECTION 129R	COUNTY WINNEBAGO	TOTAL SHEETS 968	SHEET NO. 597
ILLINOIS FED. AID PROJECT			CONTRACT NO. 64988	