

PLAN	SURVEYED	DATE
	PLOTTED	BY
	GRADES CHECKED	
	STRUCTURE NOTATIONS OK'D	
	NO. _____	

PROFILE	SURVEYED	DATE
	PLOTTED	BY
	GRADES CHECKED	
	STRUCTURE NOTATIONS OK'D	
	NO. _____	

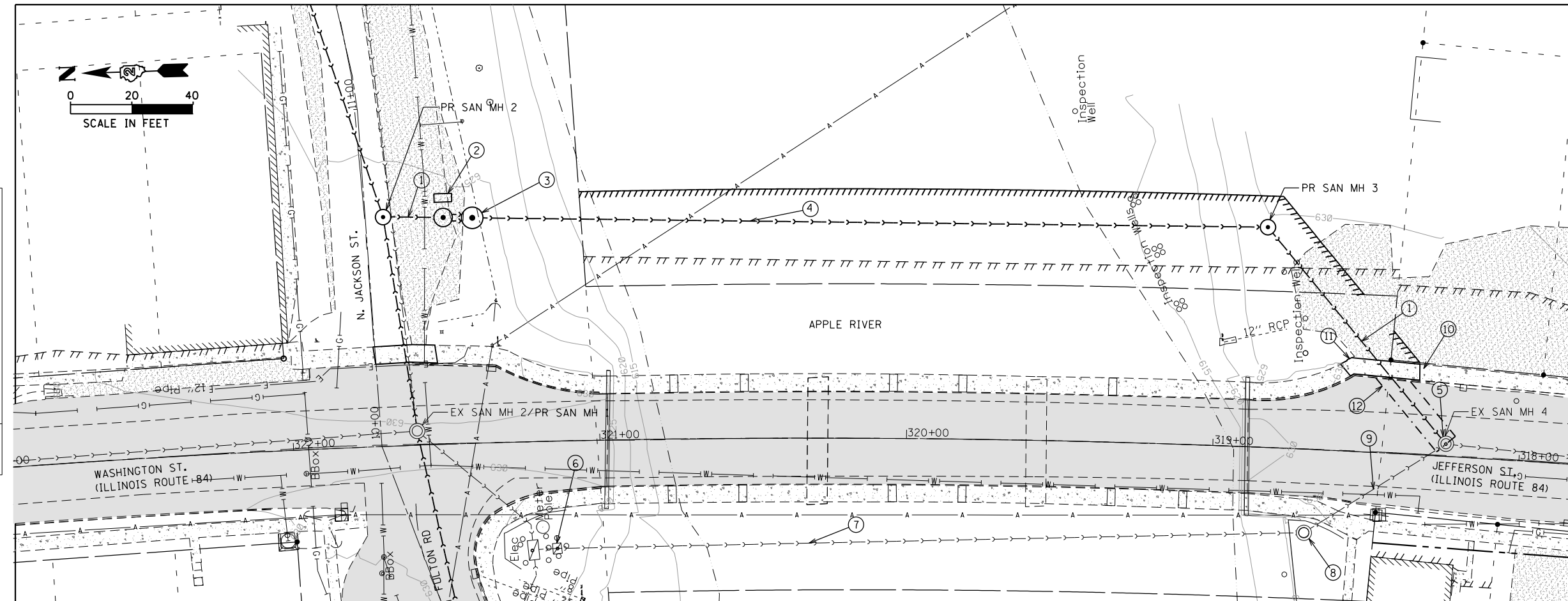

- KEY NOTES**
1. PROPOSED 105 LF OF 8" PVC SDR-26 SANITARY SEWER.
  2. PROPOSED ELECTRICAL PANEL MOUNTING STRUCTURE. SEE DETAIL SHEET 7
  3. PROPOSED DUPLEX LIFT STATION. SEE DETAIL SHEET 7.
  4. PROPOSED 256 LF OF 4" HDPE SANITARY FORCE MAIN WITHIN 10" HDPE CASING PIPE.
  5. CONNECTION TO EXISTING MANHOLE (CORE DRILL & RUBBER BOOT), MANHOLE CLEANING/VACUUM INCIDENTAL TO CONTRACT.
  6. EXISTING LIFT STATION TO BE ABANDONED. SEE SHEET 6.
  7. EXISTING 4" FORCE MAIN WITHIN 10" CASING TO BE ABANDONED.
  8. EXISTING SANITARY MANHOLE TO BE ABANDONED. EXISTING PIPES SHALL BE PLUGGED WITH 2' BULKHEAD OF CONCRETE. REMOVE TOP SECTION OF MANHOLE TO 18" BELOW GRADE, FILL WITH GRAVEL AND CAP WITH 6" CONCRETE SLAB. FILL TO GRADE WITH TOPSOIL AND SEED DISTURBED AREAS.
  9. EXISTING 10" SANITARY SEWER TO BE ABANDONED. ABANDONED IN PLACE SANITARY SEWER UNDER CURB & GUTTER OR PAVEMENT SECTIONS SHALL BE FILLED WITH FLOWABLE FILL (CLSM) ART 1019.
  10. 125 SF PCC SIDEWALK, 5"
  11. 20 FT COMBINATION CONCRETE CURB AND GUTTER, TYPE B-6.24.
  12. LIMITS OF PROPOSED TEMPORARY PAVEMENT. SEE DETAIL SHEET 8.

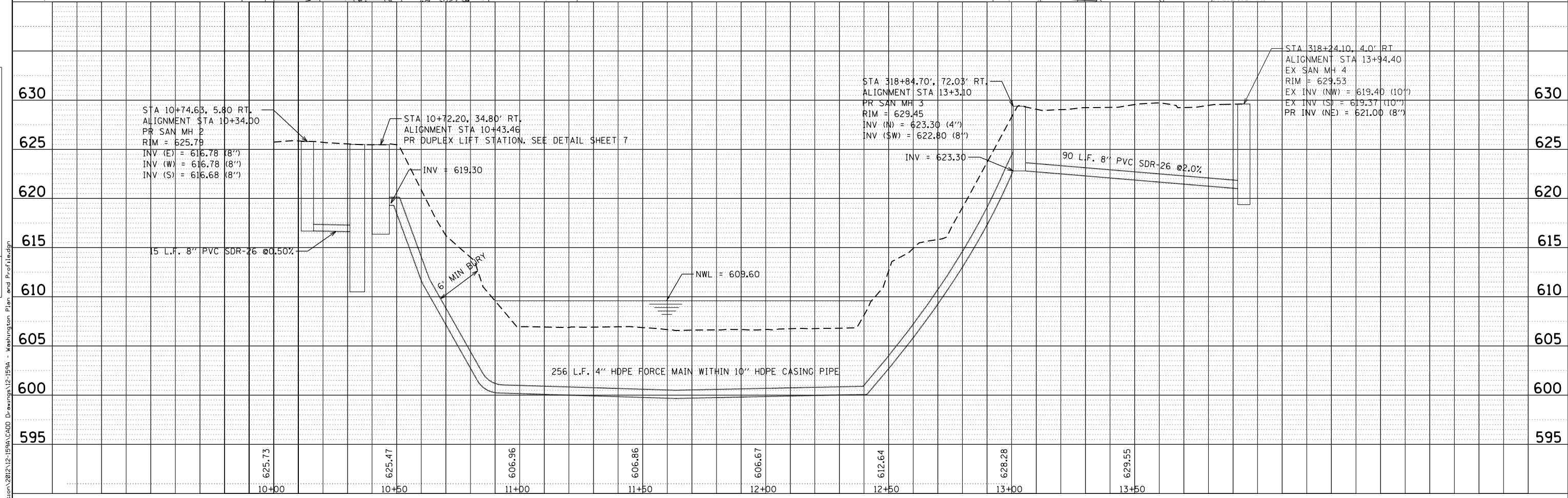

USER NAME = tizer-t	DESIGNED - TMH	REVISED -
PLLOT SCALE = 40.0000' / in.	DRAWN - YG	REVISED -
PLLOT DATE = 7/24/2013	CHECKED -	REVISED -
	DATE - 09/14/12	REVISED -

**STATE OF ILLINOIS  
DEPARTMENT OF TRANSPORTATION**

**IL ROUTE 84  
OVER APPLE RIVER**

**PLAN AND PROFILE STA.  
10+00 LIFT STATION**

F.A. RTE.	SECTION	COUNTY	TOTAL SHEETS	SHEET NO.
308	103 BR-4	JO DAVIESS	159	143
CONTRACT NO.				
ILLINOIS FED. AID PROJECT				

FILE NAME: G:\Microstation\2012\12-1599A\CADD Drawings\12-1599a - Washington Plan and Profile.dgn