

ROUTE NO.	SECTION	COUNTY	TOTAL SHEETS	SHEET NO.
FAI 57	140-BR	KANKAKEE	55	51
ILLINOIS PROJECT		Sheet 52 of 56		

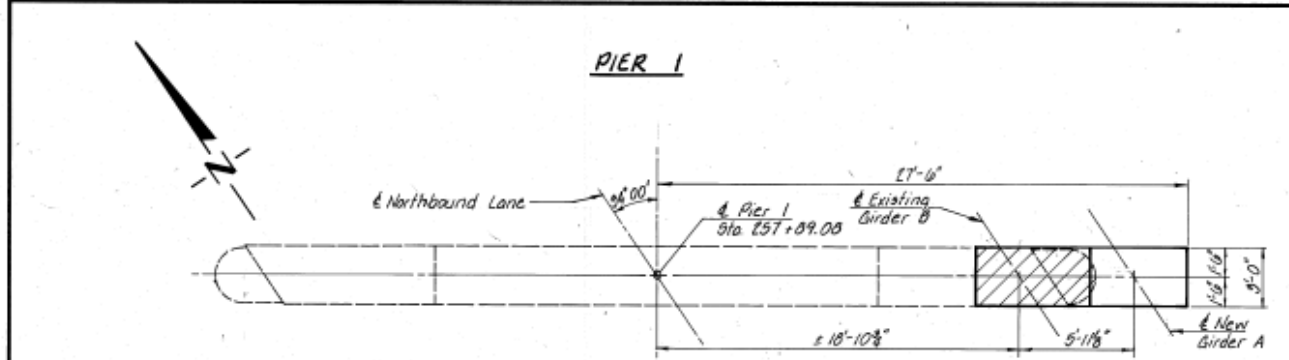

TOP PLAN

Note: Cross hatched portion indicates Repair Concrete Structures. Hatched portion indicates Concrete Removal. Clean and incorporate existing reinforcement into new concrete and concrete patch.

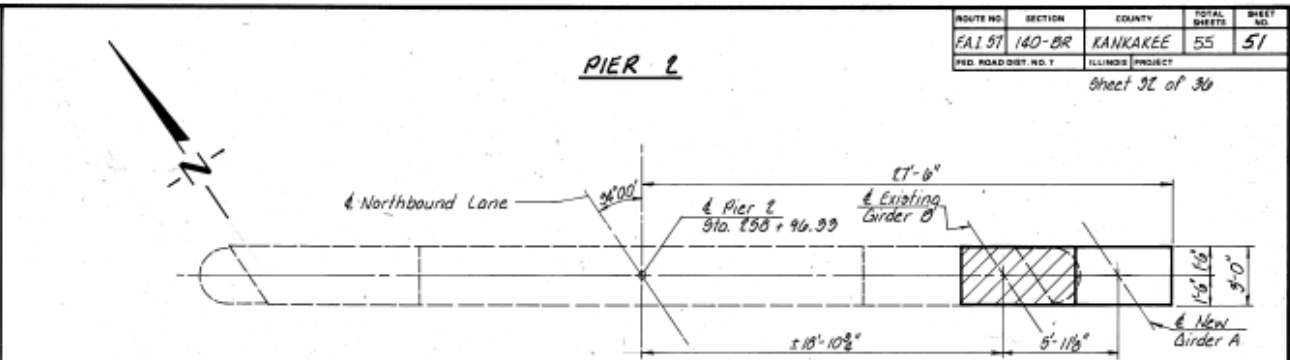

TOP PLAN

Note: Cross hatched portion indicates Repair Concrete Structures. Hatched portion indicates Concrete Removal. Clean and incorporate existing reinforcement into new concrete and concrete patch.

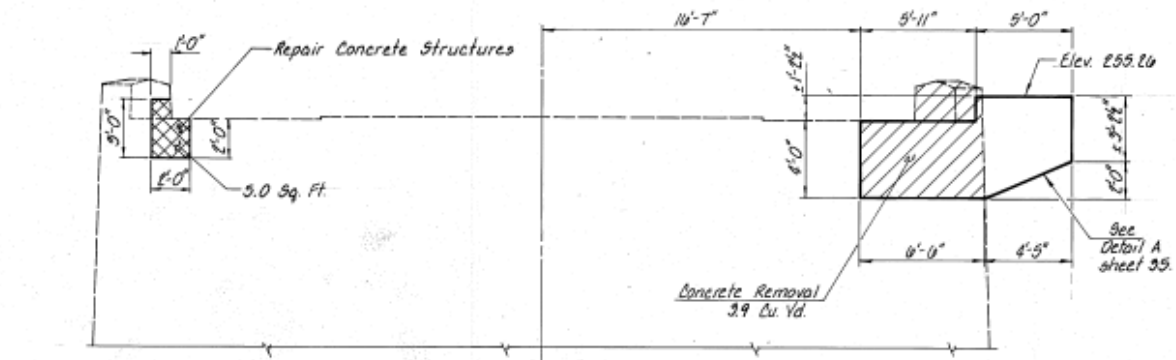

ELEVATION (LOOKING NORTH)

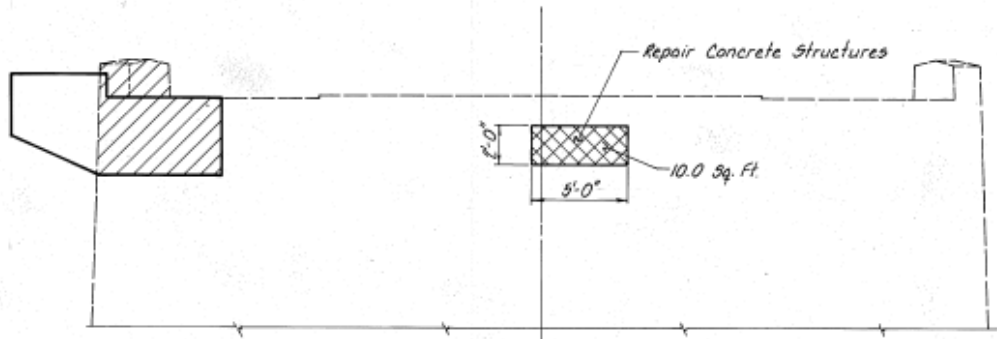

ELEVATION (LOOKING SOUTH)

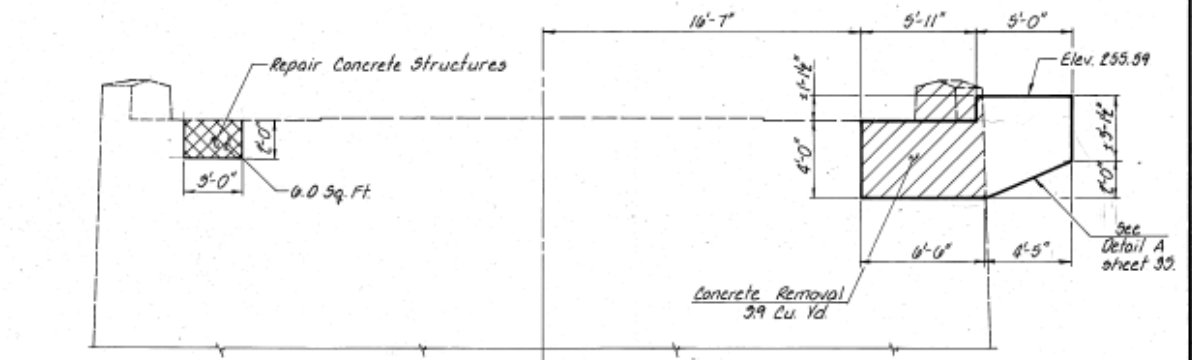

ELEVATION (LOOKING NORTH)

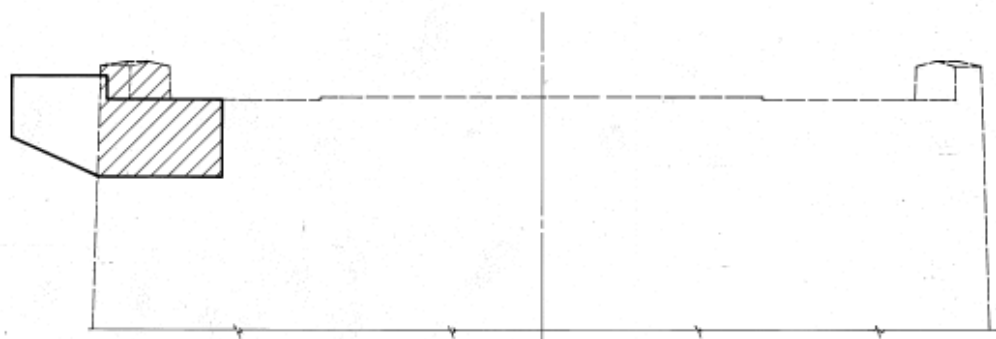

ELEVATION (LOOKING SOUTH)

PIERS 1 & 2 - NORTHBOUND
 F.A.I. ROUTE 57
 SECTION 140-BR
 KANKAKEE COUNTY
 STATION 240+90

COLLINS AND RICE
 CONSULTING ENGINEERS

DESIGNED A.R.K. CHECKED F.S. 4 R.M.B.
 DRAWN M.B. DATE 12-19-04 NO. 1874

FOR INFORMATION ONLY

FILE NAME -	USER NAME - \$USER\$	DESIGNED - _____	REVISED - _____	STATE OF ILLINOIS DEPARTMENT OF TRANSPORTATION	REPAIR BRIDGE PLANS 1987	F.A.I. RTE. 57	SECTION (140BR, BR-1 & II)	COUNTY KANKAKEE	TOTAL SHEETS 183	SHEET NO. 150		
\$FILEL\$	PLOT SCALE = \$SCALE\$	DRAWN - _____	REVISED - _____			SCALE: _____	SHEET _____ OF _____ SHEETS	STA. _____ TO STA. _____	CONTRACT NO. 66750			
\$MODELNAME\$	PLOT DATE = \$DATE\$	CHECKED - _____	REVISED - _____			ILLINOIS FED. AID PROJECT						
		DATE - _____	REVISED - _____									