

DATE	
BY	
PLAN	SURVEYED PLOTTED
NOTE BOOK NO.	CHECKED
	FILE NAME

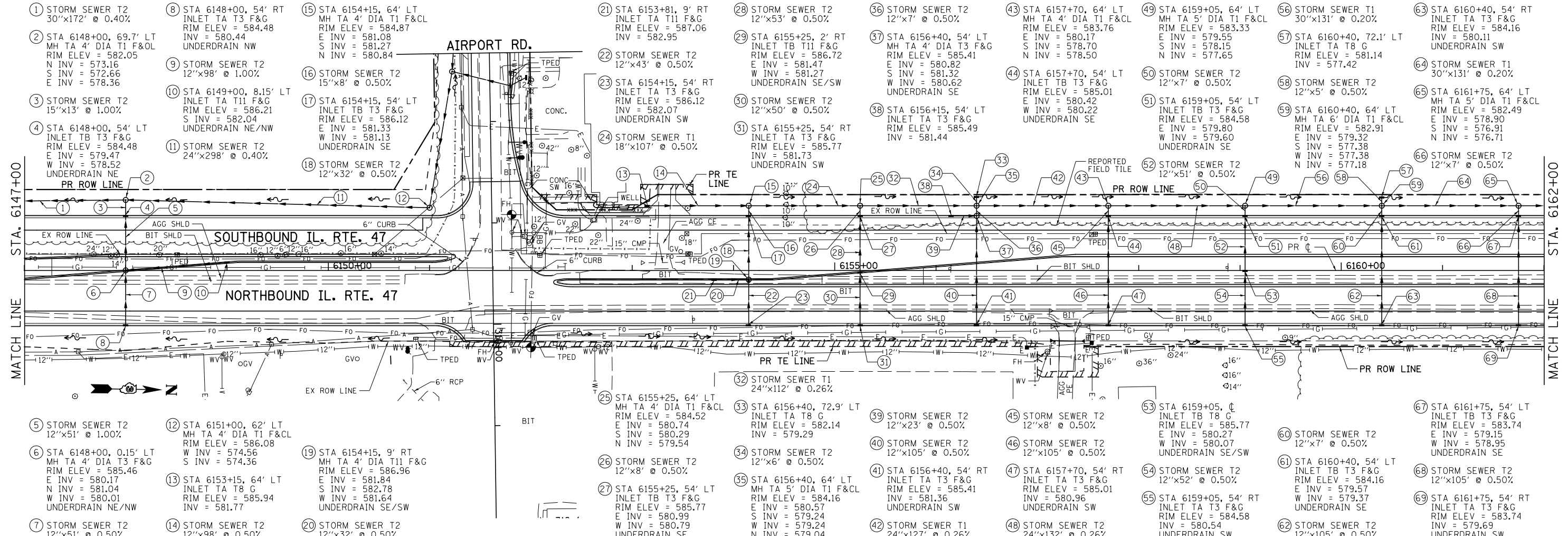

DATE	
BY	
PROFILE	SURVEYED PLOTTED
NOTE BOOK NO.	CHECKED
	NOT AT THIS OFFICE

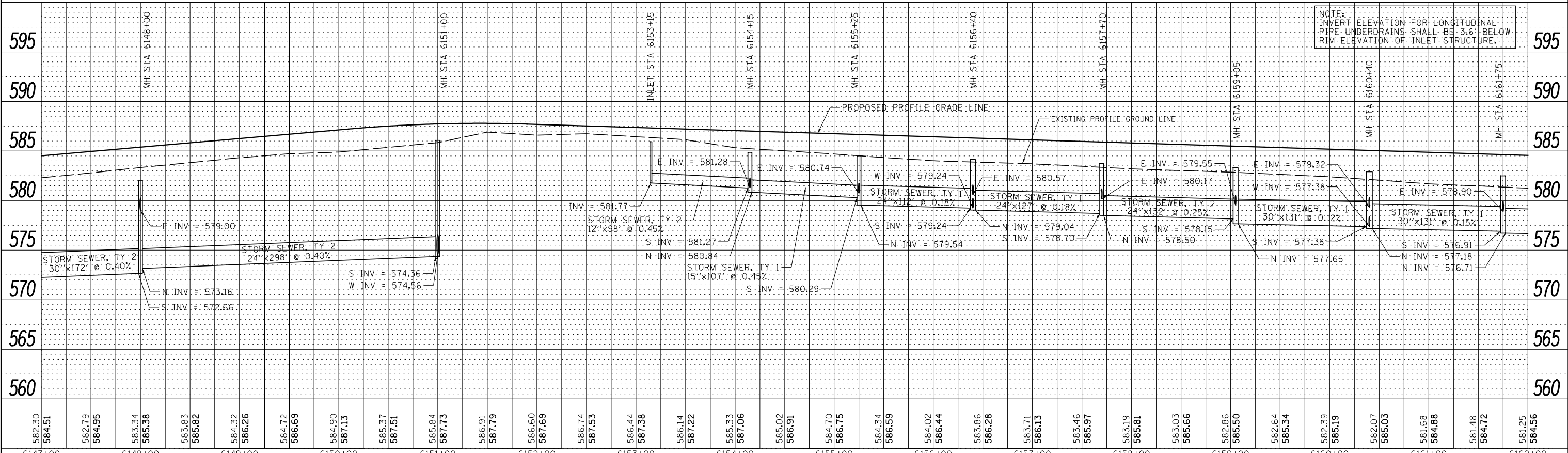

NOTE:
INVERT ELEVATION FOR LONGITUDINAL
PIPE UNDERDRAINS SHALL BE 3.6' BELOW
RIM ELEVATION OF INLET STRUCTURE.

FILE NAME =	USER NAME = bdcraene	DESIGNED - LRS	REVISED -
V:\3195\66883 (South Section)\CADD Sheets\0366883-shd-drain-14.dgn		DRAWN - SRH/RMD	REVISED -
PLOT SCALE = 100.0000' / in.		CHECKED - DJD	REVISED -
PLOT DATE = 8/6/2013		DATE - 7/15/2013	REVISED -

**STATE OF ILLINOIS
DEPARTMENT OF TRANSPORTATION**

**IL. RTE. 47
STORM SEWER AND UTILITIES PLAN & PROFILE**

SCALE: H=50 V=5 SHEET 14 OF 35 SHEETS STA. 6147+00 TO STA. 6162+00

F.A.P. RTE.	SECTION	COUNTY	TOTAL SHEETS	SHEET NO.
326	(110)R, BR & BR-1	GRUNDY	644	212
CONTRACT NO. 66883				
ILLINOIS FED. AID PROJECT				