

PLAN	SURVEYED	BY	DATE
	PLOTTED		
	ALIGNED		
	CHECKED		
	NO. _____		
	FILE NAME		

PROFILE	SURVEYED	BY	DATE
	PLOTTED		
	GRADES		
	CHECKED		
	NO. _____		
	STRUCTURE		
	NOTATION		
	CHPO		

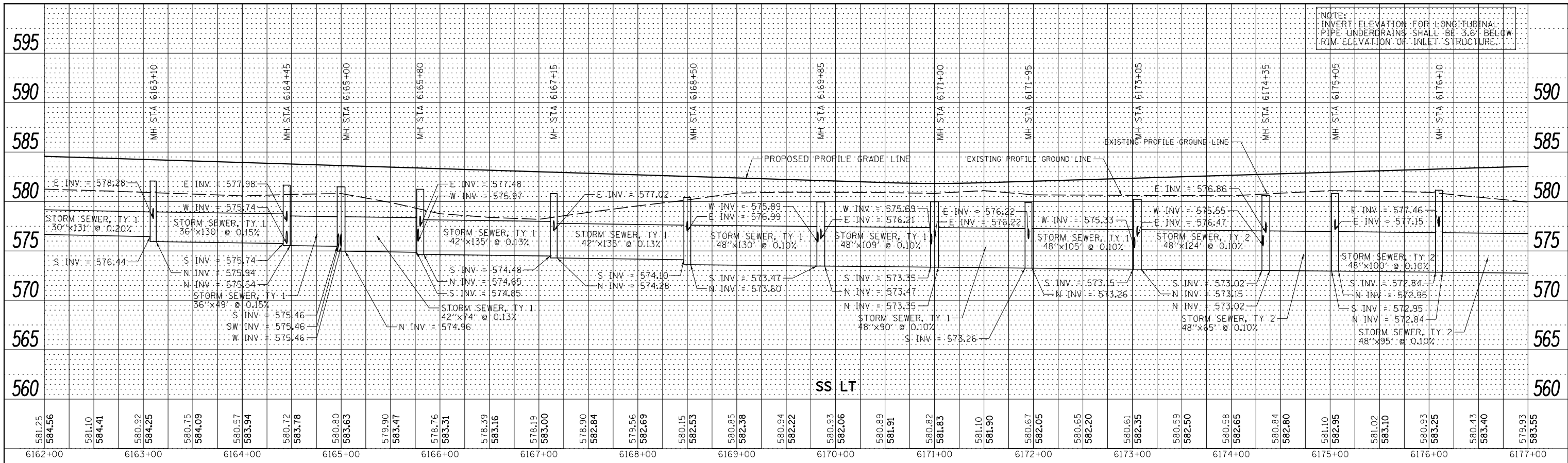

NOTE: INVERT ELEVATION FOR LONGITUDINAL PIPE UNDERDRAINS SHALL BE 3.6' BELOW RIM ELEVATION OF INLET STRUCTURE.

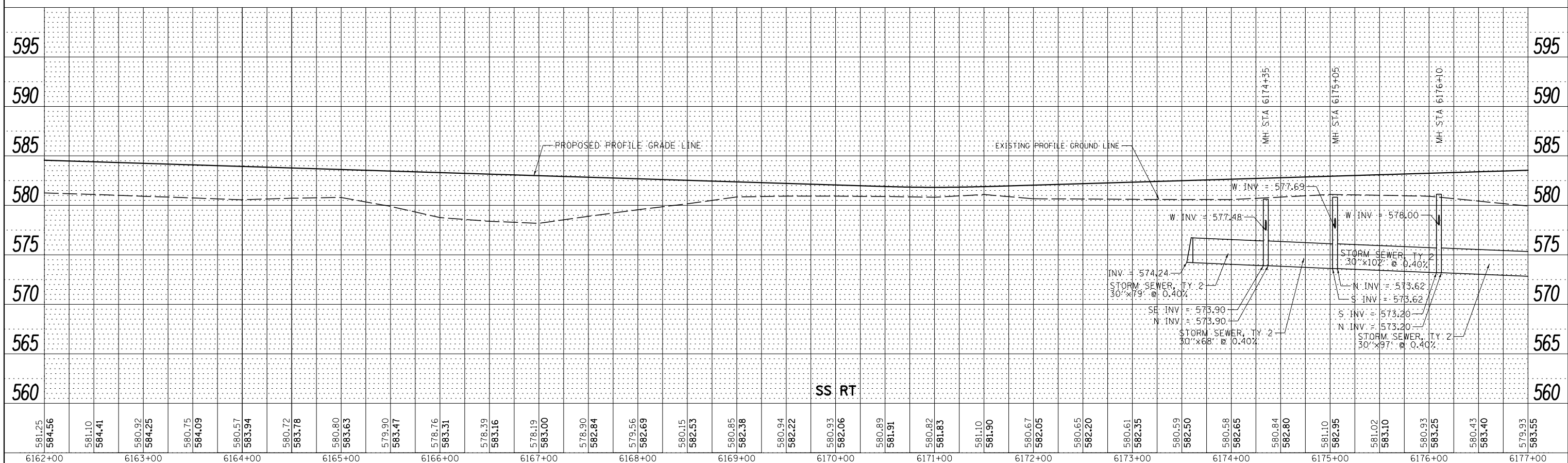

FILE NAME =	USER NAME = bdcraene	DESIGNED - LRS	REVISED -	F.A.P. RT.	SECTION	COUNTY	TOTAL SHEETS	SHEET NO.
V:\3195\66883 (South Section)\CADD Sheets\0366883-shd-drain-16.dgn		DRAWN - SRH/RMD	REVISED -	326	(110)R, BR & BR-1	GRUNDY	644	214
SHT_PLNPROF		CHECKED - DJD	REVISED -	CONTRACT NO. 66883				
		DATE - 7/15/2013	REVISED -	ILLINOIS FED. AID PROJECT				

STATE OF ILLINOIS
DEPARTMENT OF TRANSPORTATION

IL. RTE. 47
STORM SEWER AND UTILITIES PROFILE

SCALE: H=50 V=5 SHEET 16 OF 35 SHEETS STA. 6162+00 TO STA. 6177+00