

PLAN	SURVEYED	DATE
	PLOTTED	BY
	ALIGNED	
	CHECKED	
	NO. _____	
	FILE NAME	

PROFILE	SURVEYED	DATE
	PLOTTED	BY
	GRADES	
	CHECKED	
	NO. _____	
	STRUCTURE	
	NOTATIONS	
	CHKD	

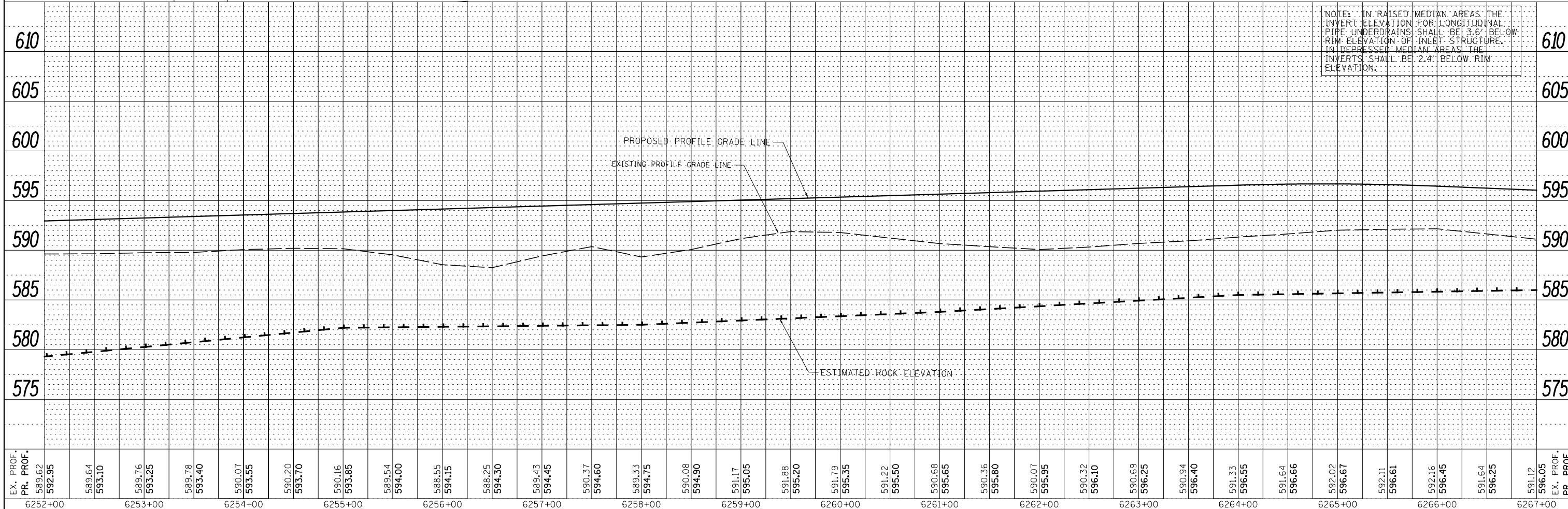
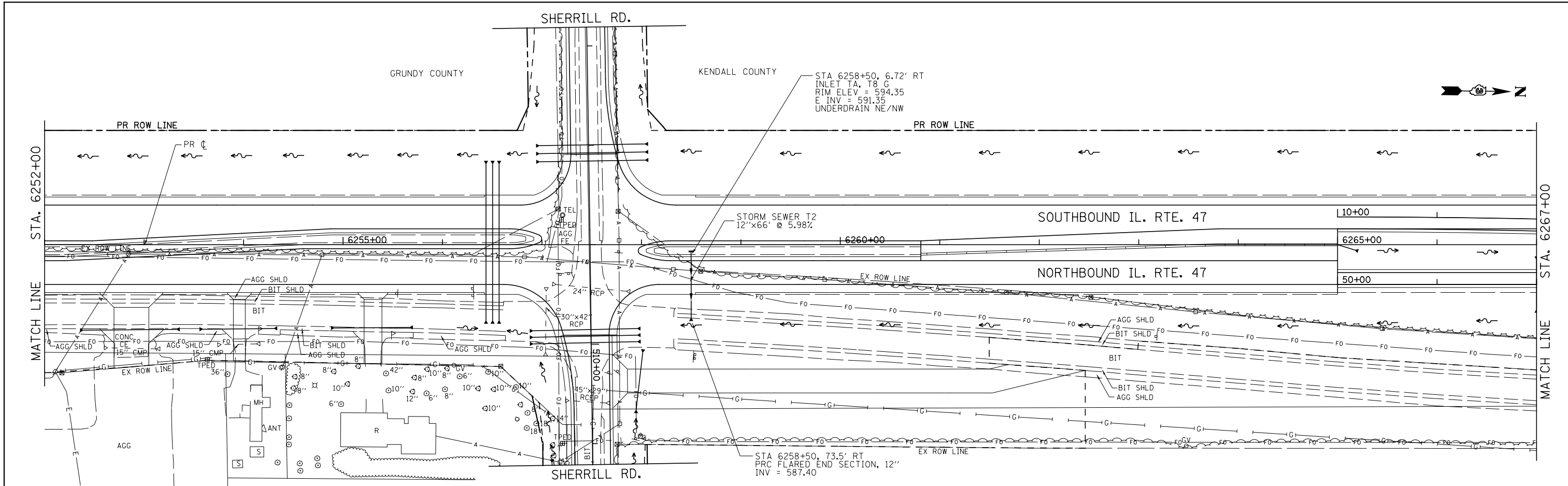

NOTE: IN RAISED MEDIAN AREAS THE INVERT ELEVATION FOR LONGITUDINAL PIPE UNDERDRAINS SHALL BE 3.6' BELOW RIM ELEVATION OF INLET STRUCTURE. IN DEPRESSED MEDIAN AREAS THE INVERTS SHALL BE 2.4' BELOW RIM ELEVATION.

FILE NAME =	USER NAME = bdecreane	DESIGNED - HLC	REVISED -	STATE OF ILLINOIS DEPARTMENT OF TRANSPORTATION	IL. RTE. 47 STORM SEWER AND UTILITIES PLAN & PROFILE	F.A.P. RTE. 326	SECTION (110)R, BR & BR-1	COUNTY GRUNDY	TOTAL SHEETS 644	SHEET NO. 220	
V:\3195\66883 (South Section)\CADD Sheets\0366883-shd-drain-22.dgn		DRAWN - HLC	REVISED -			SCALE: H=50 V=5	SHEET 22 OF 35 SHEETS	STA. 6252+00 TO STA. 6267+00	CONTRACT NO. 66B83		ILLINOIS FED. AID PROJECT
PLOT SCALE = 100.0000' / 1"		CHECKED - CAS	REVISED -								
SHT_PLNPROF		DATE - 7/15/2013	REVISED -								