

NE 1/4 OF SEC. 28, T.34 N., R.7 E. OF THE 3RD P.M.



RECOVERED MONUMENT TABLE	
A	I.B. 0.27' N & 1.30' W
B	I.P. 0.06' N & 0.03' W
C	R.O.W. 0.23' N & 0.50' W
D	I.B. 0.12' N & 0.01' E
E	R.O.W. 4.43' N & 0.13' E

3VC0001

COSTCO WHOLESALE CORPORATION

TOTAL HOLDING = 128.140 AC.±
 TOTAL R.O.W. REQUIRED = 0.244 AC.±
 REMAINDER = 127.896 AC.±

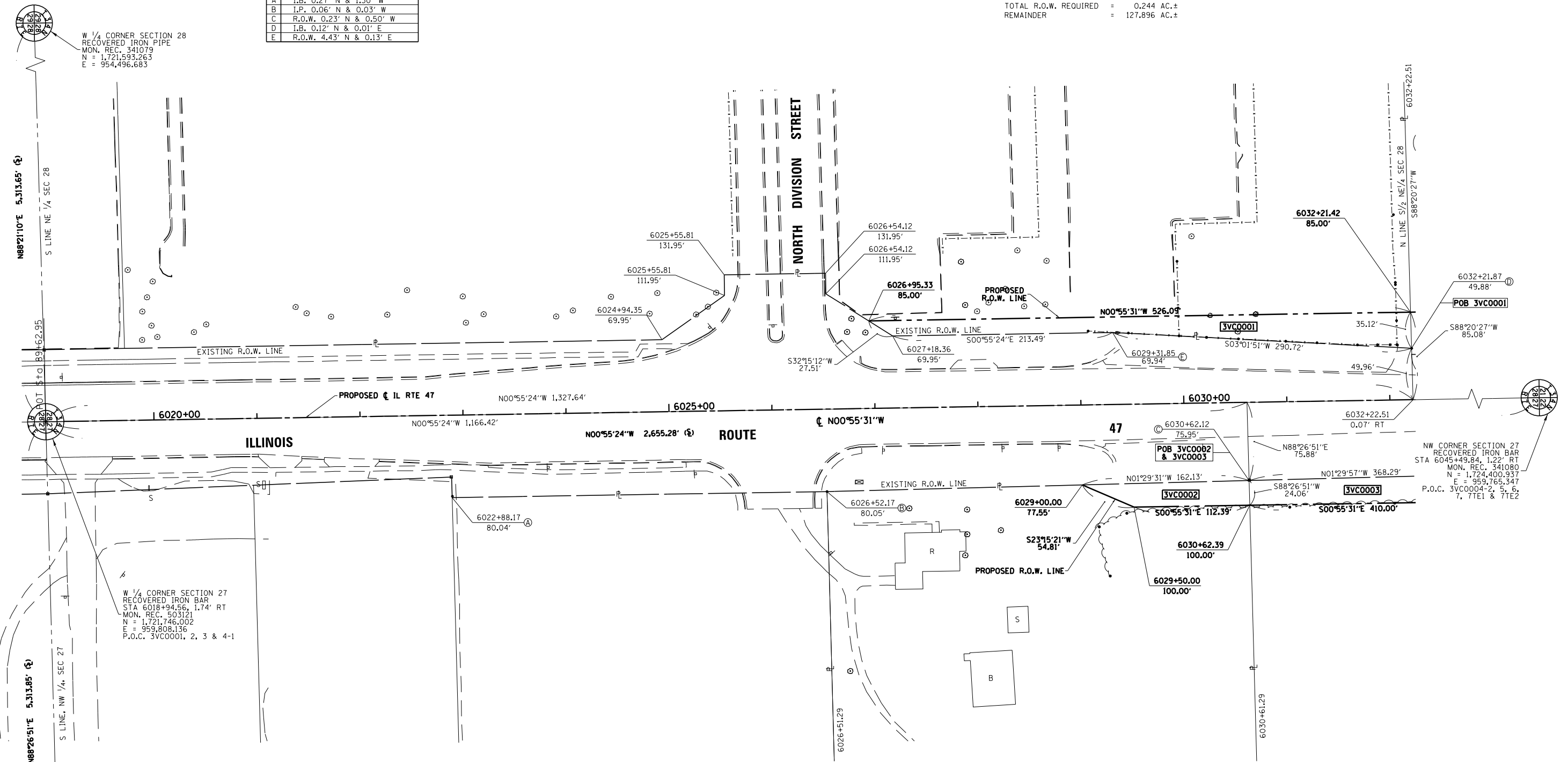

W 1/4 CORNER SECTION 28
 RECOVERED IRON PIPE
 MON. REC. 341079
 N = 1,721,593.263
 E = 954,496.683

W 1/4 CORNER SECTION 27
 RECOVERED IRON BAR
 STA 6018+94.56, 1.74' RT
 MON. REC. 503121
 N = 1,721,746.002
 E = 959,808.136
 P.O.C. 3VC0001, 2, 3 & 4-1

E 1/4 CORNER SECTION 27
 SET P.K. NAIL
 MON. REC. 351203
 N = 1,721,889.968
 E = 965,120.031

I DARRELL A. POUNDSTONE, HEREBY CERTIFY THAT I AM A PROFESSIONAL LAND SURVEYOR OF THE STATE OF ILLINOIS, THAT THE SURVEY OF PROPOSED F.A.P. 326 (ILLINOIS ROUTE 47) WAS MADE BY RENWICK & ASSOCIATES, INC. UNDER MY DIRECTION, AND THAT THE SURVEY IS TRUE AND COMPLETE AS SHOWN TO THE BEST OF MY KNOWLEDGE AND BELIEF, THAT ALL MONUMENTS AND MARKS ARE OF THE CHARACTER AND OCCUPY THE POSITION SHOWN THEREON, AND ARE SUFFICIENT TO ENABLE THE SURVEY TO BE RETRACED. THIS PROFESSIONAL SERVICE CONFORMS TO THE CURRENT ILLINOIS MINIMUM STANDARDS FOR A BOUNDARY SURVEY.

DATE: _____
 ILLINOIS PROFESSIONAL LAND SURVEYOR
 NO. 3485
 SURVEY BOOK NO. _____
 11-30-2012
 EXPIRATION DATE

3VC0002

CRAIG REAL ESTATE LIMITED PARTNERSHIP, L.P.

TOTAL HOLDING = 3.090 AC.±
 TOTAL R.O.W. REQUIRED = 0.074 AC.± (3,212 SQ. FT.±)
 REMAINDER = 3.016 AC.±

- NOTES:
- ALL BEARINGS AND DISTANCES (GRID) ARE REFERENCED TO THE ILLINOIS STATE PLANE COORDINATE SYSTEM, EAST ZONE (N.A.D. 83-2007 ADJ.)
 - GRID DISTANCE (AS LABELED) x 1.00004933 = GROUND DISTANCE



Renwick & Associates, Inc.
 Professional Engineers & Land Surveyors
 1304 Genl'l Circle, Suite 4 • Ottawa, IL 61350

NW 1/4 OF SEC. 27, T.34 N., R.7 E. OF THE 3RD P.M.

FILE NAME:	USER NAME = MITCHELL	DESIGNED -	REVISED 2/7/13 REV. 3VC0001 AREA PVB
		DRAWN -	REVISED -
	PLOT SCALE = 1" = 50'	CHECKED -	REVISED -
	PLOT DATE = JULY 13, 2012	DATE -	REVISED -

STATE OF ILLINOIS
 DEPARTMENT OF TRANSPORTATION

RIGHT OF WAY PLANS

PROJECT _____ JOB NO. R-93-003-0B
 SCALE: 1"=50' SHEET NO. 2 OF 36 SHEETS STA. 6018+94.56 TO STA. 6032+21.87

F.A.P. RTE.	SECTION	COUNTY	TOTAL SHEETS	SHEET NO.
FAP 326 (IL 47)	(110)R, BR & BR-1	GRUNDY & LASALLE	644	239
CONTRACT NO. 66B83				
FED. ROAD DIST. NO. - ILLINOIS FED. AID PROJECT				