

SE 1/4 OF SEC. 21, T.34 N., R.7 E. OF THE 3RD P.M.



3VC0010

CONSTANTINE HERITAGE HOLDINGS, LLC

TOTAL HOLDING = 17,280 AC.±
TOTAL R.O.W. REQUIRED = 0.459 AC.±
TRACT 1 = 0.424 AC.±
TRACT 2 = 0.035 AC.± (1,551 S.F.)
REMAINDER = 16,821 AC.±
TEMPORARY EASEMENT 1 = 0.024 AC.± (1,049 S.F.)
PURPOSE: ENTRANCE CONSTRUCTION
TEMPORARY EASEMENT 2 = 0.030 AC.± (1,309 S.F.)
PURPOSE: ROADWAY CONSTRUCTION STAGING

3VC0012

PROLOGIS THIRD U.S. PROPERTIES LP

TOTAL HOLDING = 38,300 AC.±
TOTAL R.O.W. REQUIRED = 0.212 AC.±
TRACT 1 = 0.015 AC.± (642 SQ. FT.)
TRACT 2 = 0.197 AC.±
REMAINDER = 38,088 AC.±
TEMPORARY EASEMENT = 0.044 AC.± (1,936 S.F.)
PURPOSE: GRADING & SHAPING

W 1/4 CORNER SECTION 21
SURVEY NAIL (FOUND)
MON. REC. 351360
N = 1,726,912.255
E = 954,421.087

**LOT 1
PROLOGIS PARK 80
(DOC. #489621)**

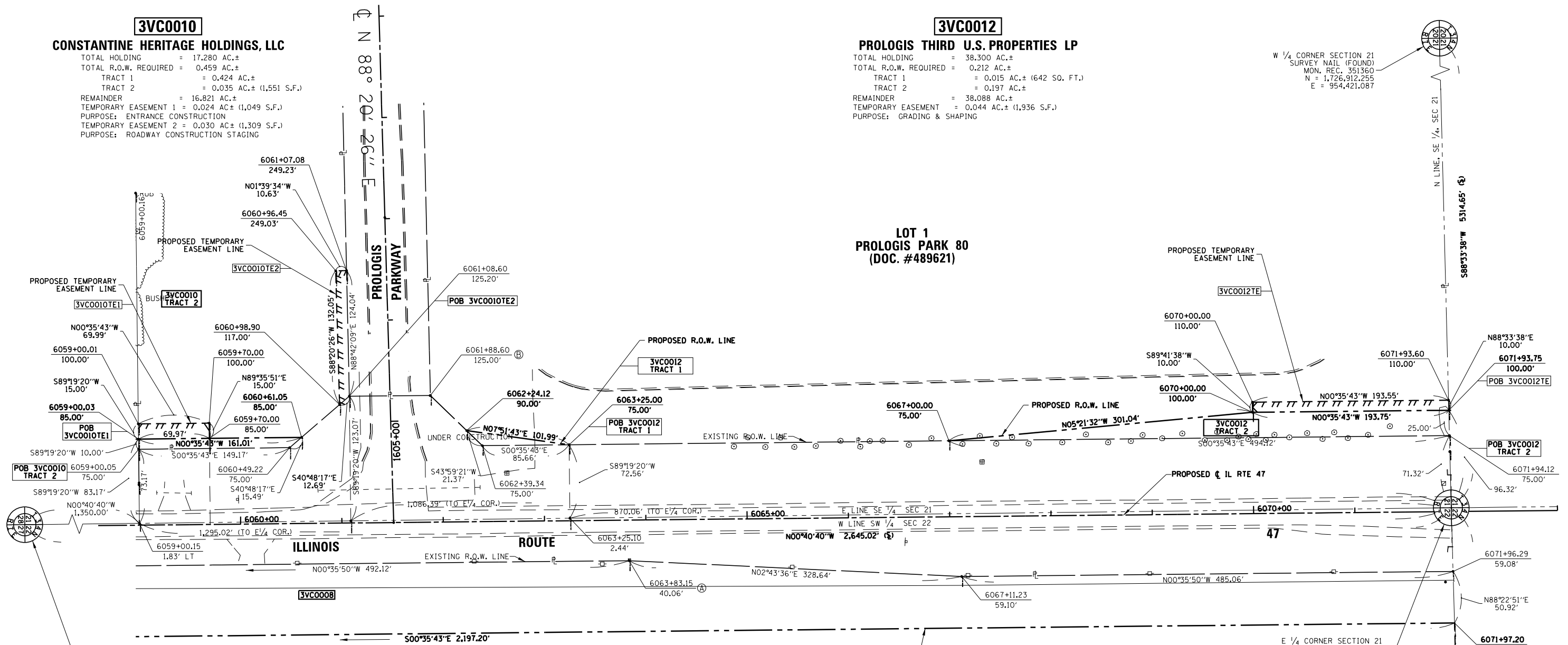

SW CORNER SECTION 22
IRON BAR (FOUND)
STA 6045+49.84, 1.22' RT
MON. REC. 341080
N = 1,724,400.937
E = 959,765.347
P.O.C. 3VC0007E3, 8, 8TE
9, 10-1, 10TE-1 & 10-2

RECOVERED MONUMENT TABLE

A	R.O.W. 0.25' N & 0.56' W
B	I.B. 0.26' S & 0.08' E

I DARRELL A. POUNDSTONE, HEREBY CERTIFY THAT I AM A PROFESSIONAL LAND SURVEYOR OF THE STATE OF ILLINOIS, THAT THE SURVEY OF PROPOSED F.A.P. 326 (ILLINOIS ROUTE 47) WAS MADE BY RENWICK & ASSOCIATES, INC. UNDER MY DIRECTION, AND THAT THE SURVEY IS TRUE AND COMPLETE AS SHOWN TO THE BEST OF MY KNOWLEDGE AND BELIEF, THAT ALL MONUMENTS AND MARKS ARE OF THE CHARACTER AND OCCUPY THE POSITION SHOWN THEREON, AND ARE SUFFICIENT TO ENABLE THE SURVEY TO BE RETRACED. THIS PROFESSIONAL SERVICE CONFORMS TO THE CURRENT ILLINOIS MINIMUM STANDARDS FOR A BOUNDARY SURVEY.

DATE: _____ ILLINOIS PROFESSIONAL LAND SURVEYOR NO. 3485
SURVEY BOOK NO. _____ 11-30-2012 EXPIRATION DATE

3VC0008

RUTH H. BAYLOR, et al., TRUSTEES

TOTAL HOLDING = 156.630 AC.±
TOTAL R.O.W. REQUIRED = 3.832 AC.±
AREA IN EXIST. R.O.W. = 0.245 AC.±
NET R.O.W. REQUIRED = 3.587 AC.±
REMAINDER = 152.798 AC.±
TEMPORARY EASEMENT = 0.033 AC.± (1,457 SQ. FT.)
PURPOSE: BUILDING REMOVAL

E 1/4 CORNER SECTION 21
P.K. NAIL (SET)
STA 6071+94.86, 2.41' LT
MON. REC. 393406
N = 1,727,045.768
E = 959,734.061
P.O.C. 3VC0011, 3VC0011TE,
3VC0012 TRACT 1 & 2

E 1/4 CORNER SECTION 22
IRON PIPE (FOUND)
MON. REC. 351204
N = 1,727,195.734
E = 965,039.420

- NOTES:**
- ALL BEARINGS AND DISTANCES (GRID) ARE REFERENCED TO THE ILLINOIS STATE PLANE COORDINATE SYSTEM, EAST ZONE (N.A.D. 83-2007 ADJ.)
 - GRID DISTANCE (AS LABELED) x 1.00003447 = GROUND DISTANCE

SW 1/4 OF SEC. 22, T.34 N., R.7 E. OF THE 3RD P.M.



Renwick & Associates, Inc.
Professional Engineers & Land Surveyors
1304 Genl Circle, Suite 4 • Ottawa, IL 61350

FILE NAME:	USER NAME = MITCHELL	DESIGNED -	REVISED -	STATE OF ILLINOIS DEPARTMENT OF TRANSPORTATION	RIGHT OF WAY PLANS		F.A.P. RTE.	SECTION	COUNTY	TOTAL SHEETS	SHEET NO.
	PLOT SCALE = 1" = 50'	CHECKED -	REVISED -		PROJECT _____	JOB NO. R-93-003-08	(110)R, BR & BR-1	GRUNDY & LASALLE	644	242	
PLOT DATE = JULY 13, 2012	DATE -	REVISED -	SCALE: 1"=50'	SHEET NO. 5 OF 36 SHEETS	STA. 6059+00.03 TO STA. 6071+94.86	FED. ROAD DIST. NO. - ILLINOIS FED. AID PROJECT	CONTRACT NO. 66BB3				