

NE 1/4 OF SEC. 9, T.34 N., R.7 E. OF THE 3RD P.M.

3VC0026

ROBERT L. JOHNSON, et al., TRUSTEES

TOTAL HOLDING = 153.763 AC.±
 TOTAL R.O.W. REQUIRED = 7.419 AC.±
 AREA IN EXISTING R.O.W. = 0.422 AC.±
 NET R.O.W. AREA = 6.997 AC.±
 REMAINDER = 146.344 AC.±
 TEMPORARY EASEMENT = 0.126 AC.±
 PURPOSE: ENTRANCE CONSTRUCTION

W 1/4 CORNER SECTION 9
 RECOVERED SURVEY SPIKE
 MON. REC. 351201
 N = 1,737,504.912
 E = 954,267.211

N 1/4 CORNER SECTION 9
 RECOVERED MAG NAIL
 MON. REC. 351201
 N = 1,740,230.292
 E = 956,889.215

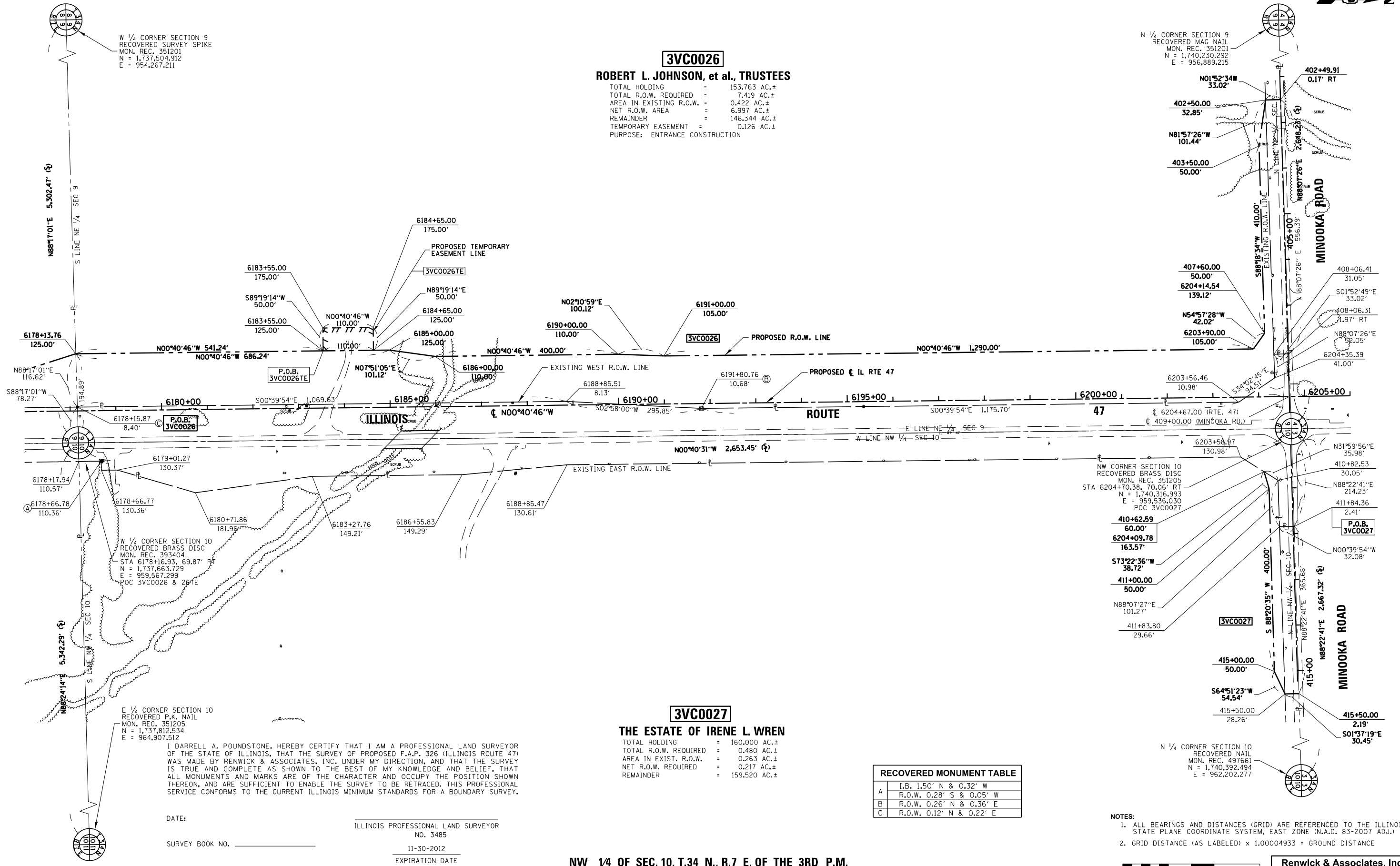

W 1/4 CORNER SECTION 10
 RECOVERED BRASS DISC
 MON. REC. 393404
 STA 6178+16.93, 69.87' RT
 N = 1,737,663.729
 E = 959,567.299
 POC 3VC0026 & 28TE

E 1/4 CORNER SECTION 10
 RECOVERED P.K. NAIL
 MON. REC. 351205
 N = 1,737,812.534
 E = 964,907.512

I DARRELL A. POUNDSTONE, HEREBY CERTIFY THAT I AM A PROFESSIONAL LAND SURVEYOR OF THE STATE OF ILLINOIS, THAT THE SURVEY OF PROPOSED F.A.P. 326 (ILLINOIS ROUTE 47) WAS MADE BY RENWICK & ASSOCIATES, INC. UNDER MY DIRECTION, AND THAT THE SURVEY IS TRUE AND COMPLETE AS SHOWN TO THE BEST OF MY KNOWLEDGE AND BELIEF, THAT ALL MONUMENTS AND MARKS ARE OF THE CHARACTER AND OCCUPY THE POSITION SHOWN THEREON, AND ARE SUFFICIENT TO ENABLE THE SURVEY TO BE RETRACED. THIS PROFESSIONAL SERVICE CONFORMS TO THE CURRENT ILLINOIS MINIMUM STANDARDS FOR A BOUNDARY SURVEY.

DATE: _____
 ILLINOIS PROFESSIONAL LAND SURVEYOR
 NO. 3485
 SURVEY BOOK NO. _____
 11-30-2012
 EXPIRATION DATE

3VC0027

THE ESTATE OF IRENE L. WREN

TOTAL HOLDING = 160.000 AC.±
 TOTAL R.O.W. REQUIRED = 0.480 AC.±
 AREA IN EXIST. R.O.W. = 0.263 AC.±
 NET R.O.W. REQUIRED = 0.217 AC.±
 REMAINDER = 159.520 AC.±

RECOVERED MONUMENT TABLE	
A	I.B. 1.50' N & 0.32' W
B	R.O.W. 0.28' S & 0.05' W
C	R.O.W. 0.26' N & 0.36' E
	R.O.W. 0.12' N & 0.22' E

- NOTES:
- ALL BEARINGS AND DISTANCES (GRID) ARE REFERENCED TO THE ILLINOIS STATE PLANE COORDINATE SYSTEM, EAST ZONE (N.A.D. 83-2007 ADJ.)
 - GRID DISTANCE (AS LABELED) x 1.00004933 = GROUND DISTANCE

Renwick & Associates, Inc.
 Professional Engineers & Land Surveyors
 1304 Genl Circle, Suite 4 • Ottawa, IL 61350

NW 1/4 OF SEC. 10, T.34 N., R.7 E. OF THE 3RD P.M.

FILE NAME:	USER NAME = MITCHELL	DESIGNED -	REVISED - parcel 26 1/22/13 MKB
		DRAWN -	REVISED -
	PLOT SCALE = 1" = 100'	CHECKED -	REVISED -
	PLOT DATE = JULY 13, 2012	DATE -	REVISED -

STATE OF ILLINOIS
 DEPARTMENT OF TRANSPORTATION

RIGHT OF WAY PLANS

PROJECT	JOB NO. R-93-003-08
SHEET NO. 10 OF 36 SHEETS	STA. 6178+16.93 TO STA. 6204+70.38

F.A.P. RTE.	SECTION	COUNTY	TOTAL SHEETS	SHEET NO.
FAP 326 (IL 47)	(110)R, BR & BR-1	GRUNDY & LASALLE	644	247
SCALE: 1"=100'			CONTRACT NO. 66B83	
FED. ROAD DIST. NO. - ILLINOIS FED. AID PROJECT				