

PLAN	SURVEYED	DATE
	PLOTTED	BY
	GRADES CHECKED	
	STRUCTURE NOTATIONS OK'D	
	NOTE BOOK NO.	
	FILE NAME	

PROFILE	SURVEYED	DATE
	PLOTTED	BY
	GRADES CHECKED	
	STRUCTURE NOTATIONS OK'D	
	NOTE BOOK NO.	
	FILE NAME	

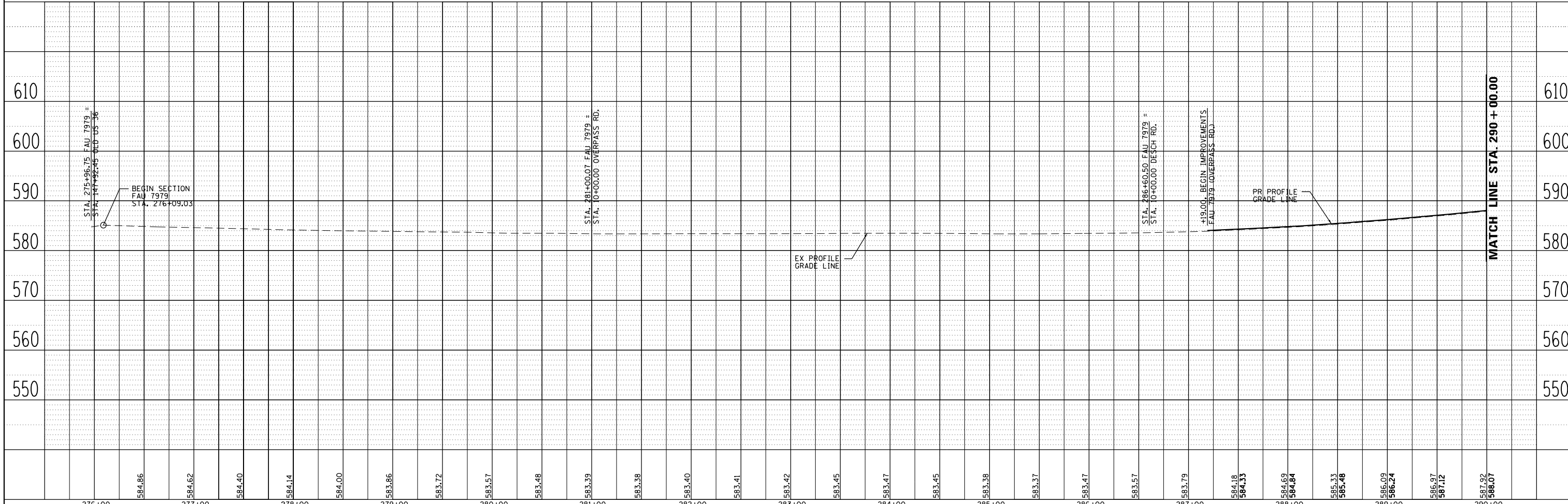
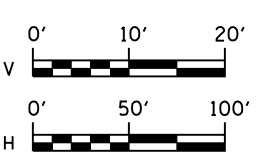
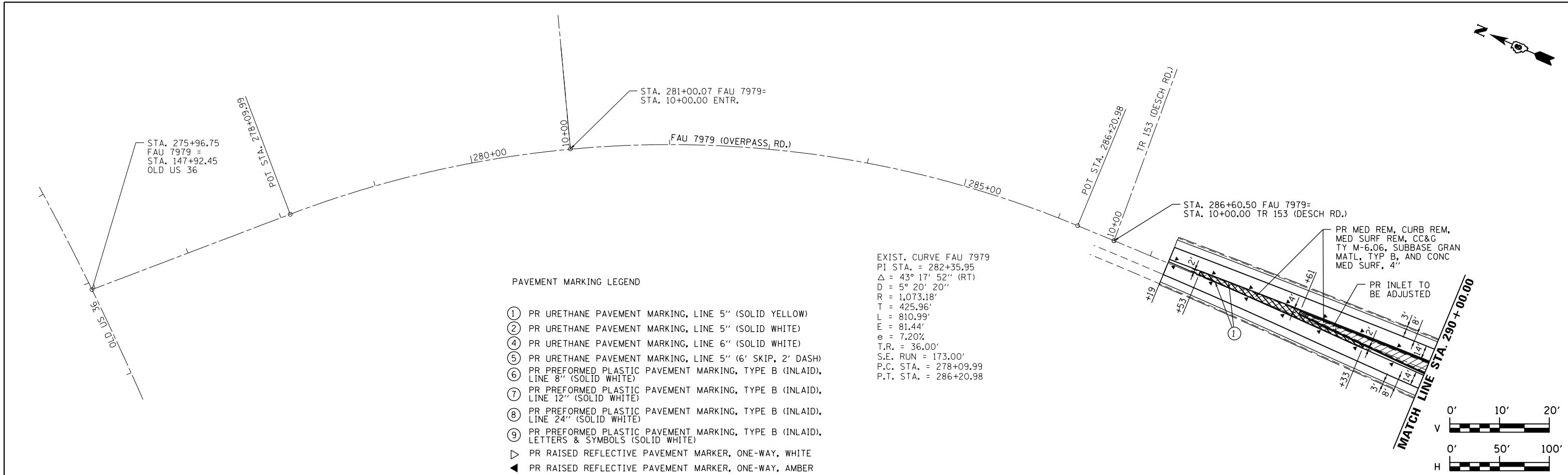

276+00	277+00	278+00	279+00	280+00	281+00	282+00	283+00	284+00	285+00	286+00	287+00	288+00	289+00	290+00
584.66	584.62	584.40	584.14	584.00	583.86	583.72	583.57	583.48	583.39	583.36	583.40	583.41	583.42	583.45
583.47	583.45	583.47	583.45	583.38	583.37	583.47	583.57	583.79	584.18	584.33	584.69	584.84	585.33	585.48
586.09	586.24	586.97	587.12	587.92	588.07									

USER NAME = sparksgw	DESIGNED - BTM	REVISED - 8.30.13 TMJ D6 S&P
DRAWN - BTM	CHECKED - JSA	REVISED -
PLOT SCALE = 100.0002' / in.	DATE - 9/20/12	REVISED -
PLOT DATE = Sep-06-2013 11:28:17AM		

STATE OF ILLINOIS
DEPARTMENT OF TRANSPORTATION

PLAN & PROFILE SHEETS
TR 420 (OVERPASS RD.)

SCALE: SHEET NO. OF SHEETS STA. TO STA.

F.A.I. RTE.	SECTION	COUNTY	TOTAL SHEETS	SHEET NO.
I-72		SANGAMON	194	89
• (84-10-1RS-3,84-10-2RS-4)BR,1		CONTRACT NO. 72C90		
ILLINOIS FED. AID PROJECT				