

DATE	BY
NO.	NO.
AREAS CHECKED	AREAS CHECKED
TEMPLATE	TEMPLATE
NOTE BOOK	NOTE BOOK
SURVEYED	SURVEYED
PLOTTED	PLOTTED
FINAL SURVEY	FINAL SURVEY

DATE	BY
NO.	NO.
AREAS CHECKED	AREAS CHECKED
TEMPLATE	TEMPLATE
NOTE BOOK	NOTE BOOK
SURVEYED	SURVEYED
PLOTTED	PLOTTED
ORIGINAL SURVEY	ORIGINAL SURVEY

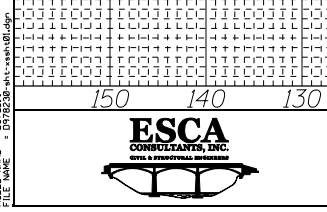

USER NAME = has	DESIGNED - JMS	REVISED -
ESCA PROJECT NO. 988.07	DRAWN - RJT/HAS	REVISED -
SCALEs: (HORIZ) 1"=20' (VERT) 1"=5'	CHECKED - RDP	REVISED -
PLOT DATE = 8/2/2013 11:50:08 AM	DATE - 03/13	REVISED -

STATE OF ILLINOIS
DEPARTMENT OF TRANSPORTATION

FAP 885 (IL 146) CROSS SECTIONS

SCALE: AS SHOWN SHEET NO. 5 OF 5 SHEETS STA. 916+00.00 TO STA. 918+00.00

F.A.P. RTE. 885	SECTION 112B-1	COUNTY POPE	TOTAL SHEETS 56	SHEET NO. 56
CONTRACT NO. 78230				
FED. ROAD DIST. NO. 9 ILLINOIS FED. AID PROJECT AID				