

STATE OF ILLINOIS  
DEPARTMENT OF TRANSPORTATION

F.A. RTE.	SECTION	COUNTY	TOTAL SHEETS	SHEET NO.
	(22&107)TR	STEPHENSON	13	1
		ILLINOIS	CONTRACT NO. 64U06	

FAP 301, FAP 654, FAS 1087

D-92-081-25

FOR INDEX OF SHEETS, SEE SHEET NO. 2

FOR LIST OF ILLINOIS DOT HIGHWAY STANDARDS, SEE SHEET NO. 2

KENT TOWNSHIP, SECTION 4-5, 8-9  
ERIN TOWNSHIP, SECTION 3, 10

# PROPOSED HIGHWAY PLANS

FAP ROUTE 301 (US 20) &  
FAP 654 (IL 73)/FAS 1087 (IL 73)  
SECTION (22&107)TR  
ADVANCE TREE REMOVAL

US 20: 0.4 MI WEST OF & 1 MI EAST OF IL 73

IL 73: 0.4 MI NORTH OF & 0.2 MI SOUTH OF US 20

STEPHENSON COUNTY

C-92-004-25

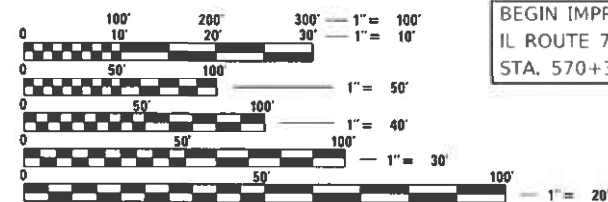
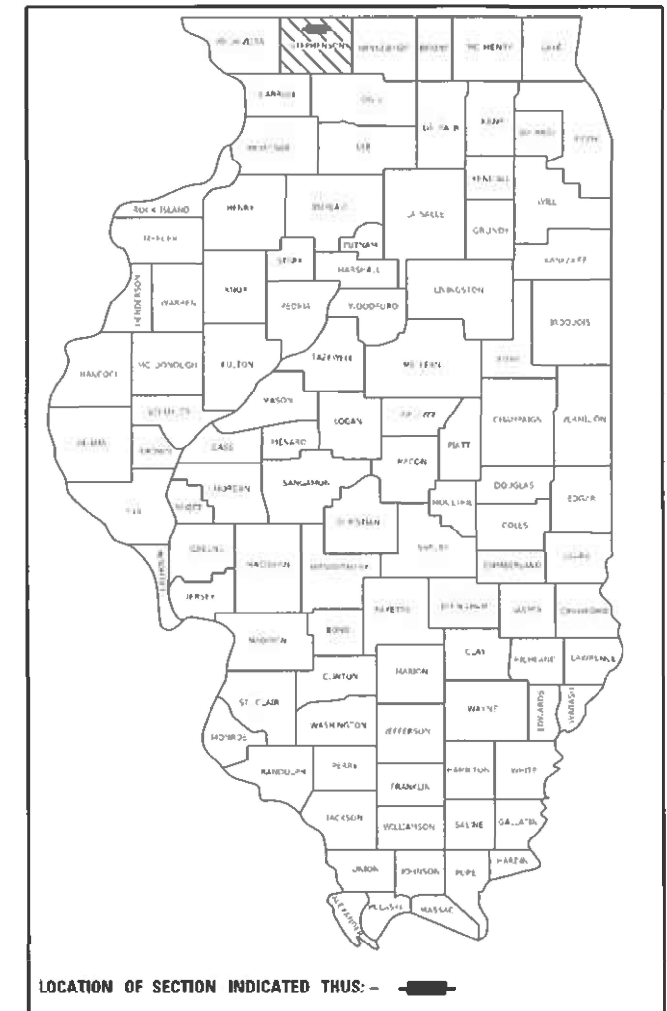

FULL SIZE PLANS HAVE BEEN PREPARED USING STANDARD ENGINEERING SCALES. REDUCED SIZED PLANS WILL NOT CONFORM TO STANDARD SCALES. IN MAKING MEASUREMENTS ON REDUCED PLANS, THE ABOVE SCALES MAY BE USED.

J.U.L.I.E.  
JOINT UTILITY LOCATION INFORMATION FOR EXCAVATION  
1-800-892-0123  
OR 811

BEGIN PROJECT  
U.S. ROUTE 20  
STA. 238+00.00

BEGIN IMPROVEMENT  
IL ROUTE 73  
STA. 570+35.00

END IMPROVEMENT  
IL ROUTE 73  
STA. 599+44.00

END PROJECT  
U.S. ROUTE 20  
STA. 311+17.44

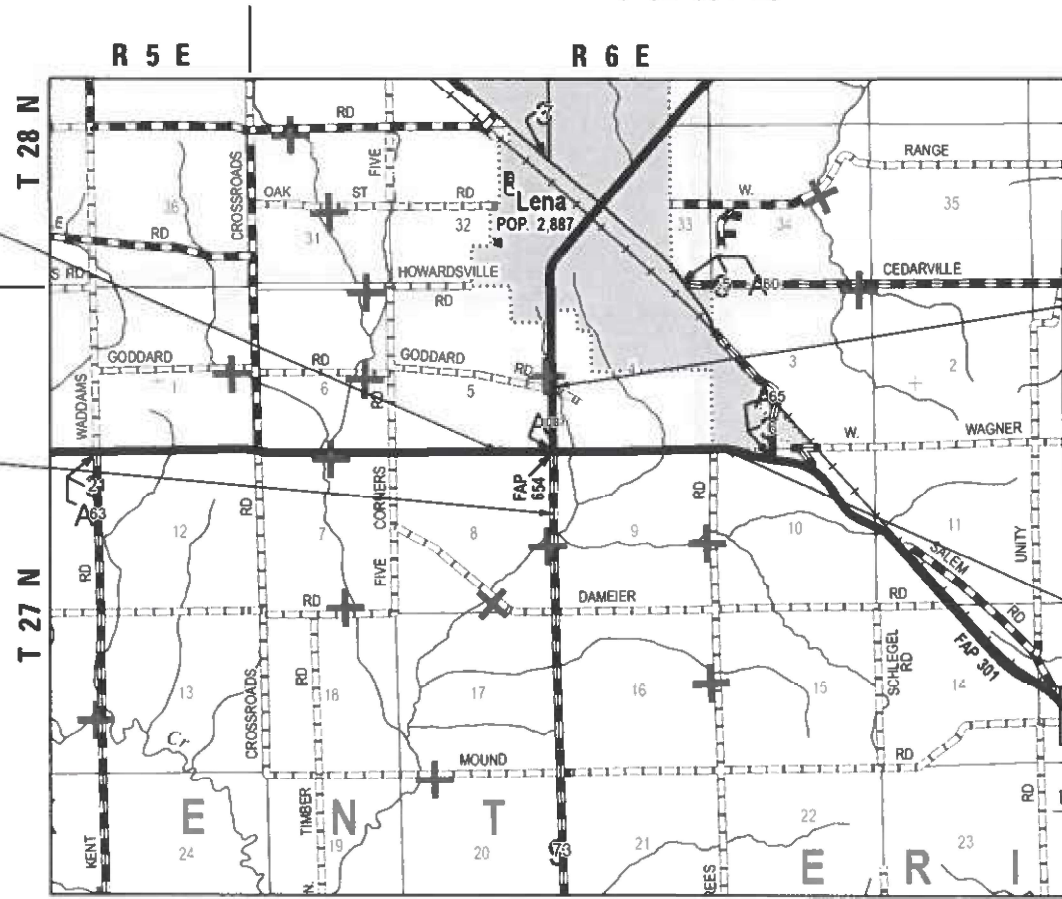

SECTION ENGINEER - ANDREW LEE  
PROJECT MANAGER - ROGER ROMERO 815-284-5951  
ROGER.ROMERO@ILLINOIS.GOV

FAP 301 (US 20) & FAP 654 (IL 73) GROSS LENGTH = 10,607 FT. = 2.009 MILE  
FAP 301 (US 20) & FAP 654 (IL 73) NET LENGTH = 10,607 FT. = 2.009 MILE

STANLEY J. FEARDAY  
LICENSE EXPIRES 11-30-2025  
THE UPCHURCH GROUP, INC.  
MATTOON, ILLINOIS 61938

CONTRACT NO. 64U06

STATE OF ILLINOIS  
DEPARTMENT OF TRANSPORTATION

SUBMITTED Aug 12 20 24  
Julia Mous  
REGIONAL ENGINEER

October 4, 2024  
See E.A. Elk  
ENGINEER OF DESIGN AND ENVIRONMENT

October 4, 2024  
Gerrit J. J...  
DIRECTOR OF HIGHWAYS PROJECT IMPLEMENTATION

PRINTED BY THE AUTHORITY  
OF THE STATE OF ILLINOIS

## INDEX OF SHEETS

1	COVER SHEET
2	INDEX OF SHEETS AND STANDARDS
3	GENERAL NOTES
4	SUMMARY OF QUANTITIES
5	SCHEDULE OF QUANTITIES
6-9	HORIZONTAL AND VERTICAL CONTROL
10-14	EXISTING ROADWAY AND REMOVAL PLANS

## IDOT STANDARDS

000001-08	STANDARD SYMBOLS, ABBREVIATIONS AND PATTERNS
701001-02	OFF-ROAD OPERATIONS, 2L, 2W, MORE THAN 15' AWAY
701006-05	OFF-ROAD OPERATIONS, 2L, 2W, 15' TO 24" FROM PAVEMENT EDGE
701011-04	OFF-ROAD MOVING OPERATIONS, 2L, 2W, DAY ONLY
701201-05	LANE CLOSURE, 2L, 2W, DAY ONLY, FOR SPEEDS $\geq$ 45 MPH
701301-04	LANE CLOSURE, 2L, 2W, SHORT TIME OPERATIONS
701901-09	TRAFFIC CONTROL DEVICES

MODEL: D:\p\h\p\...  
 FILE NAME: P:\C\U\I\IDOT\_DIST\IDOT\_2\_PFB\_1B2-11\_US\_20\_at\_IL\_73\_Lena\_3117091\CAD\_Sheets\ID264U06-shi-index&stds.dgn

**The Upchurch Group**  
 architects engineers surveyors  
 Professional Design Firm Corporation  
 License No. 154-003401  
 123 North 156 Street  
 Matteson, IL 61438  
 Phone: 217.235.3177  
 Email: upchurchgroup@upchurchgroup.com

USER NAME = Sta57	DESIGNED - SJF	REVISED -
TUG PROJECT NO. 3117091	DRAWN - EC	REVISED -
PLOT SCALE = 2.0000' / in.	CHECKED - SJF	REVISED -
PLOT DATE = 8/9/2024	DATE - 8/9/2024	REVISED -

**STATE OF ILLINOIS**  
**DEPARTMENT OF TRANSPORTATION**

**U.S. ROUTE 20 AT IL ROUTE 73**  
**INDEX OF SHEETS AND STANDARDS**

SCALE: N.T.S. in. SHEET 1 OF 1 SHEETS STA. TO STA.

F.A.* RTE.	SECTION	COUNTY	TOTAL SHEETS	SHEET NO.
*	(22&107)TR	STEPHENSON	14	2
CONTRACT NO. 64U06				
ILLINOIS FED. AID PROJECT				

\* FAP 301, FAP 654, FAS 1087  
**REV. 10/7/24 REV. 9/30/24**

**GENERAL NOTES**

1. THE FOLLOWING LISTED UTILITIES LOCATED WITHIN THE PROJECT LIMITS OR IMMEDIATELY ADJACENT TO THE PROJECT CONSTRUCTION LIMITS ARE MEMBERS OF JULIE:

Mr. Adam Schulz Aero North Communications 120 E. Clark St. Freeport, IL 61032 815-801-3388	Mr. Lance Sandy iFiber 348 Swanson Road Sycamore, IL 60178 815-753-5798
Mr. Saki Forah NICOR Gas Co. 1844 Ferry Road Naperville, IL 60563-9600 630-388-3019	Mr. Nolan Mullen Acconia EcoGrove Wind LLC 9370 N. Baker Road Lena, IL 61048-9735 815-369-2193
Mr. Deven Barnhill Windstream 385 W. Oak Street Coal City, IL 60416 815-715-2287	Mr. Adam Vickery Frontier (North) 2239 Newburg Road Belvidere, IL 61008 815-323-0708
Mr. Christopher Minard Mediacom 6925 Garden Prairie Road Garden Prairie, IL 61038 815-716-0582	Mr. Amir Mahmutagic Commonwealth Edison Company 123 Energy Avenue Rockford, IL 61109 630-437-2212

IDOT IS NOT A MEMBER OF JULIE. IF YOU ARE NEAR ANY OVERHEAD LIGHTING, INTERSECTION LIGHTING OR TRAFFIC SIGNALS, CONTACT THE IDOT TRAFFIC OFFICE AT 815/284-5469 AT LEAST 48 HOURS PRIOR TO WORK. THE ELECTRICAL CONTRACTOR FOR THIS PROJECT RESPONSIBLE FOR LOCATING THE IDOT FACILITIES.

- THE CONTRACTOR SHALL TAKE PRECAUTIONS TO MINIZE INCIDENTAL EXCAVATION OF EARTH DURING TREE REMOVALS AND/OR CLEARING (SPECIAL). ANY INCIDENTAL EARTH REMOVED DURING TREE REMOVAL SHALL REMAIN ON SITE, AND BE UTILIZED TO FILL THE EXISTING VOID LEFT BY THE TREE REMOVAL.
- PER SPECIAL PROVISION FOR COMPLETION DATE PLUS WORKING DAYS, ALL TREES SHALL BE FELLED AND REMOVED BETWEEN THE DATES OF OCTOBER 1, 2024 AND MARCH 31, 2025.
- CONTRACTOR SHALL BE FAMILIAR WITH THE LOCAL JURISDICTION NOISE ORDINANCES, AND PERFORM THE TREE REMOVAL AND/OR CLEARING (SPECIAL) WORK WITHIN THE RESTRICTIONS OF THE LOCAL NOISE ORDINANCES. CONTRACTOR SHALL BE RESPONSIBLE FOR OBTAINING ANY PERMIT OR PERMISSION FROM THE LOCAL JURISDICTIONS TO PERFORM ANY TREE REMOVAL AND/OR CLEARING (SPECIAL) WORK OUTSIDE THE RESTRICTIONS OF THE LOCAL NOISE ORDINANCES.
- FOR ANY TREE REMOVAL AND/OR CLEARING (SPECIAL) THAT ABUT NON PUBLIC RIGHT-OF-WAY, THE CONTRACTOR SHALL CLEARLY STAKE AND DELINEATE THE EXISTING (AND ALL ACCESSIBLE) RIGHTS-OF-WAY NO LATER THAN 2 WEEKS PRIOR TO THE START OF ANY TREE REMOVALS. RIGHT-OF-WAY PLATS WILL BE SUPPLIED BY THE ENGINEER UPON REQUEST.
- NO LATER THAN 2 WEEEEKS PRIOR TO START OF ANY TREE REMOVALS AND/OR CLEARING (SPECIAL), THE CONTRACTOR SHALL REQUEST ENGINEER REVIEW AND APPROVAL OF THE STAKED AND DELINEATED RIGHT-OF-WAY LOCATIONS. TREE REMOVAL AND CLEARING (SPECIAL) WILL NOT BE ALLOWED WITHOUT THE APPROVAL OF THE ENGINEER.

**EXISTING RIGHT-OF-WAY AND LAND ACQUISITION NOTES**

- IT IS CRITICAL THAT THE CONTRACTOR IS AWARE THAT THE PROPOSED RIGHT-OF-WAY (ROW) LINEWORK AS DEPICTED IN THE 64U06 CONTRACT PLANS ARE NOT ALL ACQUIRED AS OF THE DATE OF THE CONTRACT LETTING.
- ONLY THE ACCESSIBLE TREE REMOVALS AND/OR CLEARING (SPECIAL) WITHIN THE EXISTING PUBLIC RIGHT-OF-WAY, OR WITHIN THE FULY ACQUIRED PARCELS (AS OF THE DATE OF CONTRACT LETTING) ARE QUANTIFIED FOR REMOVAL IN THIS CONTRACT 64U06 (SUMMARY OF QUANTITIES).
- THE CHART BELOW IDENTIFIES THE STATUS OF ANY NON-PUBLIC RIGHT-OF-WAY ACQUISITION AS OF THE DATE OF CONTRACT LETTING.

THE CONTRACTOR SHALL BE AWARE THAT ADDITIONAL TREE REMOVALS AND/OR CLEARING (SPECIAL) WITHIN NON ACQUIRED PARCELS MAY BE REQUESTED BY THE ENGINEER IF THE PARCEL(S) IS ACQUIRED PRIOR TO THE START OF WORK. ANY TREE REMOVALS AND/OR CLEARING (SPECIAL) ADDED TO THE SCOPE OF CONTRACT 64U06 WOULD BE BOUND BY THE SAME TREE REMOVAL RESTRICTIONS AND GUIDELINES WITHIN THESE 64U06 CONTRACT PLANS AND SPECIAL PROVISIONS, INCLUDING THE OCTOBER 1, 2024 TO MARCH 31, 2025 TREE REMOVAL WINDOW.

Parcel Number	Owner	Status of ROW Acquisition	TREE REMOVAL Included in 64U06?	Potential Additional Tree Removal that may be added to Contract prior to October 1, 2024 (Coordinate with Engineer)
2071601	James L. Klever	NOT Acquired	N/A - NO TREES IN PARCEL	-
2071602	John A. Hueneke	NOT Acquired	N/A - NO TREES IN PARCEL	-
2071603	Jerald Martin	NOT Acquired	NO	Potential to add 42 Units
2071604	ComEd	NOT Acquired	N/A - NO TREES IN PARCEL	-
2071605	Ronald Vanderheyden	NOT Acquired	N/A - NO TREES IN PARCEL	-
2071606	Karen Neimeier	NOT Acquired	NO	Potential to add 185 Units
2071607	Margaret A. Kempel	NOT Acquired	NO	Potential to add 488 Units
2071608	J.D. Long & Assoc.	NOT Acquired	NO	Potential to add 103 Units
2071609	Gary L. Kempel	NOT Acquired	N/A - NO TREES IN PARCEL	-
2071610	Jerald Martin	NOT Acquired	NO	Potential to add 149 Units

A PORTION OF "POTENTIAL ADDITIONAL UNITS" SHOWN IN THE LAST COLUMN OF THIS TABLE ARE INCLUDED AS PROVISIONAL QUANTITIES FOR THIS CONTRACT.

**COMMITMENTS**

ALL SHRUBS, BUSHES, SAPLINGS AND TREES THREE (3) INCHES OR GREATER IN DIAMETER AT BREAST HEIGHT SHALL ONLY BE CLEARED OR REMOVED FROM OCTOBER 1, 2024 THROUGH MARCH 31, 2025.

MODEL: D:\p\h\c\... FILE NAME: P:\C\U\I\IDOT\_DIST\IDOT\_2\_P\B\_1B2-11\_US\_20\_at\_IL\_73\_Lena\_3117091\CAD\_Sheets\0364U06-shrubsnotes.dgn

<b>The Upchurch Group</b> architects engineers surveyors Professional Design Firm Corporation 123 North 15th Street Madison, IL 61738 Phone: 217.235.3177 License No. 154-003401 Email: upchurchgroup@upchurchgroup.com	USER NAME = Sta57	DESIGNED - SJF	REVISED -	<b>STATE OF ILLINOIS</b> <b>DEPARTMENT OF TRANSPORTATION</b>	<b>U.S. ROUTE 20 AT IL ROUTE 73</b> <b>GENERAL NOTES</b>				F.A.* RTE.	SECTION	COUNTY	TOTAL SHEETS	SHEET NO.
	TUG PROJECT NO. 3117091	DRAWN - EC	REVISED -		+	(22&107)TR	STEPHENSON	14	3				
	PLOT SCALE = 2.0000' / in.	CHECKED - SJF	REVISED -		CONTRACT NO. 64U06								
	PLOT DATE = 8/9/2024	DATE - 8/9/2024	REVISED -		SCALE: N.T.S.	in.	SHEET 1	OF 1	SHEETS	STA.	TO STA.	ILLINOIS	FED. AID PROJECT

\* FAP 301, FAP 654, FAS 1087



TREE REMOVAL SCHEDULE - EXISTING ROW				
ROUTE	LOCATION		20100110	20100210
			TREE REMOVAL (6 TO 15 UNITS DIAMETER)	TREE REMOVAL (OVER 15 UNITS DIAMETER)
	STATION	OFFSET	UNITS	UNITS
US 20	270+25	32' LT		37
US 20	310+37	60' LT		31
IL 73	575+91	33' RT	7	
IL 73	575+95	30' RT	7	
IL 73	576+07	33' RT	7	
IL 73	576+43	34' RT		19
IL 73	594+16	32' RT		25
<b>TOTAL</b>			<b>21</b>	<b>112</b>

TEMPORARY FENCE SCHEDULE				
ROUTE	STATION TO STATION		LT/RT	20101000
				TEMPORARY FENCE
				FOOT
US 20	261+75	262+10	RT	79
US 20	262+99	263+00	LT	118
<b>TOTAL</b>				<b>197</b>

TREE REMOVAL SCHEDULE - PROPOSED ROW						
ROUTE	LOCATION		20100110	20100210	TAX PIN NUMBER	PARCEL NUMBER
			TREE REMOVAL (6 TO 15 UNITS DIAMETER)	TREE REMOVAL (OVER 15 UNITS DIAMETER)		
	STATION	OFFSET	UNIT	UNIT		
US 20	260+88	41' RT		21	10-12-09-100-001	2071606
US 20	262+37	45' LT	7		10-12-04-300-004	2071607
US 20	262+41	50' LT	7			
US 20	265+57	34' LT	13			
US 20	265+64	35' LT	13		10-12-04-300-003	2071608
US 20	270+90	145' LT		29		
US 20	270+91	104' LT		16		
US 20	270+93	137' LT	13			
US 20	271+76	120' LT	9			
US 20	272+53	54' LT	9			
US 20	272+71	53' LT	7		10-12-04-400-003	2071607
US 20	274+67	62' LT	9			
US 20	275+10	61' LT	11			
IL 73	575+73	40' RT	9		10-12-09-100-001	2071606
IL 73	575+77	41' RT	12			
IL 73	575+77	42' RT	10			
IL 73	575+81	37' RT	8			
IL 73	575+89	37' RT	8			
IL 73	576+10	43' RT	15			
IL 73	576+12	50' RT		25	10-12-04-300-004	2071607
IL 73	576+64	43' RT		37		
IL 73	589+32	37' RT		25		
IL 73	589+34	37' RT		27		
IL 73	589+50	42' RT		33		
IL 73	589+69	42' RT		37		
IL 73	589+88	39' RT		29		
IL 73	590+16	48' RT		26		
IL 73	590+41	58' RT		25		
IL 73	590+45	43' RT		33		
IL 73	590+50	67' RT		19		
IL 73	590+55	59' RT		25		
IL 73	590+60	70' RT		25		
IL 73	590+68	39' RT		25	10-12-04-300-002	2071610
IL 73	590+83	39' RT		37		
IL 73	591+52	36' RT		37	10-12-05-400-005	2071603
IL 73	593+75	66' LT		42	10-12-04-300-002	2071610
IL 73	593+80	40' RT		33		
IL 73	593+97	38' RT		19		
<b>TOTAL</b>			<b>160</b>	<b>650</b>		

A PORTION OF THESE UNITS SHOWN ABOVE ARE INCLUDED AS PROVISIONAL QUANTITIES FOR THIS CONTRACT.

MODEL: D:\p1\117091\US\_20.at IL 73 Leas\_3117091\CAD\_Sheets\0264U06-sh-schedule.dgn  
 FILE NAME: P:\C\117091\DOT\_DIST\DOT\_2\_PTE\_1B2-11\_US\_20.at IL 73 Leas\_3117091\CAD\_Sheets\0264U06-sh-schedule.dgn

**The Upchurch Group**  
 architects engineers surveyors  
 Professional Design Firm Corporation  
 License No. 154-003401  
 123 North 156 Street  
 Matteson, IL 61438  
 Phone: 217.235.3177  
 Email: upchurchgroup@upchurchgroup.com

USER NAME = Sta42	DESIGNED - SJF	REVISED -
TUG PROJECT NO. 3117091	DRAWN - EC	REVISED -
PLOT SCALE = 2.0000' / in.	CHECKED - SJF	REVISED -
PLOT DATE = 8/12/2024	DATE - 8/9/2024	REVISED -

**STATE OF ILLINOIS**  
**DEPARTMENT OF TRANSPORTATION**

**U.S. ROUTE 20 AT IL ROUTE 73**  
**SCHEDULE OF QUANTITIES**

SCALE: N.T.S. / in. SHEET 1 OF 1 SHEETS STA. TO STA.

F.A.* RTE.	SECTION	COUNTY	TOTAL SHEETS	SHEET NO.
*	(22&107)TR	STEPHENSON	14	5
CONTRACT NO. 64U06				
ILLINOIS		FED. AID PROJECT		

\* FAP 301, FAP 654, FAS 1087





# HORIZONTAL & VERTICAL CONTROL

HORIZONTAL CONTROL POINTS							
POINT	NORTH	EAST	ELEVATION	CHAIN	STATION	OFFSET	DESCRIPTION
107	2072747.28	2385636.97	926.38	US 20	233+72.60	27.69' LT	PIN & CAP
108	2072683.01	2386707.48	910.14	US 20	244+42.81	35.77' RT	PIN & CAP
109	2072671.71	2387895.29	893.54	US 20	256+30.66	42.04' RT	PIN & CAP
110	2072764.60	2388093.65	886.63	US 20	258+28.63	51.70' LT	PIN & CAP
111	2073436.78	2388043.71	901.91	IL 73	586+32.17	31.65' RT	PIN & CAP
112	2074783.25	2388022.41	888.46	IL 73	599+78.81	29.73' RT	DISK IN CONCRETE
114	2072714.12	2390996.30	887.67	US 20	287+31.21	28.13' RT	PIN & CAP
115	2072784.94	2391647.70	878.29	US 20	293+84.25	25.42' LT	PIN & CAP
116	2072780.82	2393395.67	915.36	US 20	311+31.50	24.96' RT	PIN & CAP

SURVEY WORK POINTS							
POINT	NORTH	EAST	ELEVATION	CHAIN	STATION	OFFSET	DESCRIPTION
119	2074652.13	2388252.96	941.01	IL 73	598+44.39	258.37' RT	60D NAIL
151	2072395.67	2387780.37	905.66	IL 73	575+94.96	246.64' LT	TOPO SURVEY POINT
152	2072585.82	2388003.78	890.41	IL 73	577+81.88	20.52' LT	TOPO SURVEY POINT
153	2072515.37	2387741.00	906.56	IL 73	577+15.22	284.28' LT	TOPO SURVEY POINT

BENCH MARKS							
POINT	NORTH	EAST	ELEVATION	CHAIN	STATION	OFFSET	DESCRIPTION
1408	2072751.36	2386704.53	915.33	US 20	244+39.57	32.58' LT	TOP OF ROW MARKER
1410	2072793.80	2388050.77	889.82	US 20	257+85.62	80.71' LT	SW BOLT ON LIGHT POLE IN
1415	2072833.37	2391633.59	876.72	US 20	293+71.42	74.21' LT	TOP OF ROW MARKER, N ROW
1416	2072741.88	2393373.23	919.87	US 20	311+08.04	63.29' RT	BENCHTIE IN N SIDE OF PP SE
1430	2072672.06	2387469.86	912.75	US 20	252+05.23	43.49' RT	CUT SQ IN N SIDE OF LARGE
1431	2073056.77	2388043.31	893.52	IL 73	582+52.21	25.78' RT	CUT SQ IN W SIDE LIGHT
11306428	2074714.11	2388131.93	887.79	IL 73	599+08.10	138.24' RT	CUT SQ IN SW COR OLD

REFERENCE POINTS							
POINT	NORTH	EAST	CHAIN	STATION	OFFSET	DESCRIPTION	
519	2072751.64	2385696.66	US 20	234+32.24	31.13' LT	SHINER IN POWER POLE	
520	2072752.26	2385575.50	US 20	233+11.34	33.83' LT	SHINER IN WOOD FENCE POST	
521	2072688.62	2385641.71	US 20	233+76.35	31.05' RT	SHINER IN TREE	
522	2072673.09	2386650.00	US 20	243+85.37	45.93' RT	SHINER IN POWER POLE	
523	2072752.08	2386703.33	US 20	244+38.36	33.29' LT	SHINER IN WOOD FENCE POST	
524	2072749.35	2386731.21	US 20	244+66.26	30.67' LT	SHINER IN POWER POLE	
525	2072632.43	2387813.18	US 20	255+48.71	81.67' RT	SHINER IN POWER POLE	
526	2072673.48	2387850.89	US 20	255+86.25	40.45' RT	SHINER IN POWER POLE	
527	2072631.58	2387912.48	US 20	256+48.02	82.10' RT	SHINER IN POWER POLE	
528	2072759.10	2387975.19	US 20	257+10.18	45.69' LT	SHINER IN POWER POLE	
529	2072786.07	2388096.62	US 20	258+31.50	73.18' LT	SHINER IN POWER POLE	
530	2072752.14	2388151.94	US 20	258+86.97	39.48' LT	SHINER IN FENCE POST	
531	2073355.45	2387976.09	IL 73	585+51.83	37.13' LT	SHINER IN POWER POLE	
532	2073486.06	2387978.00	IL 73	586+82.39	33.35' LT	SHINER IN POWER POLE	
533	2073496.77	2387978.01	IL 73	586+93.11	33.18' LT	SHINER IN POWER POLE	
534	2072707.58	2390945.24	US 20	286+79.99	33.32' RT	SHINER IN POWER POLE	
535	2072708.07	2390989.21	US 20	287+23.95	33.99' RT	SHINER IN FENCE POST	
536	2072708.01	2391003.96	US 20	287+38.70	34.44' RT	SHINER IN FENCE POST	
537	2072833.00	2391634.21	US 20	293+72.04	73.82' LT	SHINER IN FENCE POST	
538	2072814.68	2391570.84	US 20	293+08.20	57.18' LT	SHINER IN FENCE POST	
539	2072696.63	2391626.02	US 20	293+60.24	62.28' RT	SHINER IN FENCE POST	
540	2072741.83	2393373.27	US 20	311+08.08	63.34' RT	SHINER IN FENCE POST	
541	2072745.58	2393295.26	US 20	310+30.19	57.53' RT	SHINER IN FENCE POST	
542	2072770.05	2393294.90	US 20	310+30.48	33.06' RT	SHINER IN FENCE POST	

MODEL: D:\p\h\1117091\CAD\_SHEET\0364U06-sh-ctrl.dgn  
 FILE NAME: P:\C\1117091\CAD\_SHEET\0364U06-sh-ctrl.dgn

<b>The Upchurch Group</b> architects engineers surveyors <small>Professional Design Firm Corporation                  123 North 156 Street                  Matteson, IL 61438                  Phone: 217.235.3177                  License No. 154-003401                  Email: upchurchgroup@upchurchgroup.com</small>	USER NAME = Sta57	DESIGNED - SJF	REVISED -	<b>STATE OF ILLINOIS</b> <b>DEPARTMENT OF TRANSPORTATION</b>	<b>HORIZONTAL &amp; VERTICAL CONTROL</b>	F.A.* RTE.	SECTION	COUNTY	TOTAL SHEETS	SHEET NO.
	TUG PROJECT NO. 3117091	DRAWN - EC	REVISED -			+	(22&107)TR	STEPHENSON	14	8
	PLOT SCALE = 600' / in.	CHECKED - SJF	REVISED -			CONTRACT NO. 64U06				
PLOT DATE = 8/9/2024	DATE - 8/9/2024	REVISED -	SCALE: N.T.S. SHEET 3 OF 4 SHEETS STA. TO STA.			ILLINOIS FED. AID PROJECT				

\* FAP 301, FAP 654, FAS 1087





2701601  
JAMES L. KLEVER  
10-12-005-400-002

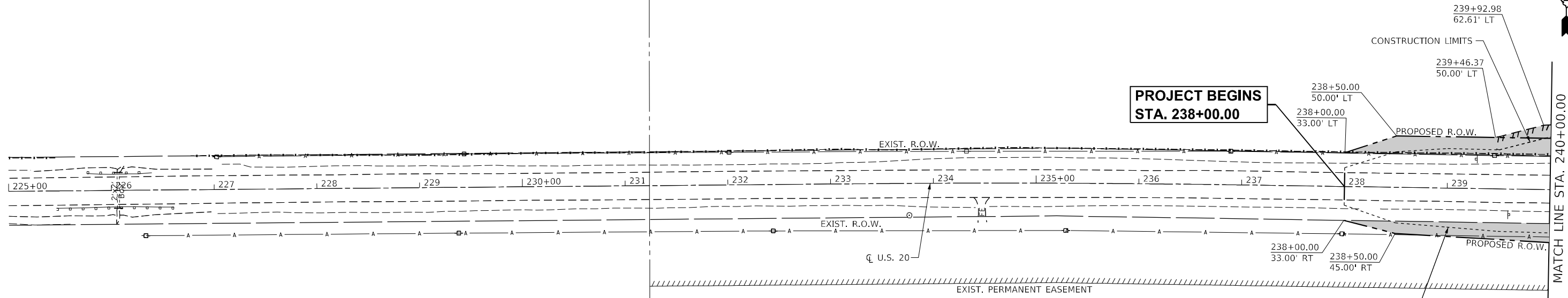
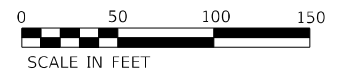

**PROJECT BEGINS  
STA. 238+00.00**

**LEGEND**

- xxx - xxx - TEMPORARY FENCE
- X TREE REMOVAL (IN.)
- CLEARING (SPECIAL) - AREAS SHOWN MAY NOT BE COMPREHENSIVE
- PARCEL NOT ACQUIRED AS OF NOV. 2024 LETTING. DO NOT COMPLETE WORK IN THIS AREA UNLESS ENGINEER CONFIRMS LAND ACQUISITION.

2701602  
JOHN A. HUENEKE  
10-12-08-200-003

2701601  
JAMES L. KLEVER  
10-12-005-400-002

2071603  
JERALD MARTIN  
10-12-005-400-005

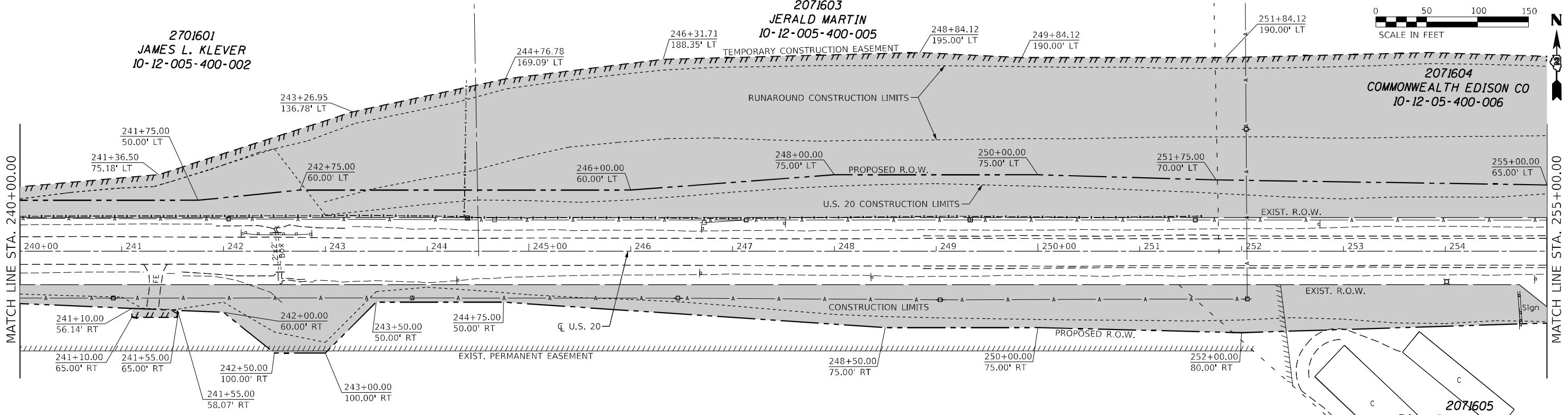
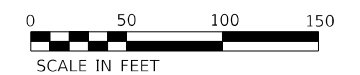

2071604  
COMMONWEALTH EDISON CO  
10-12-05-400-006

2071605  
RONALD VANDERHEYDEN,  
10-12-08-200-004

2701602  
JOHN A. HUENEKE  
10-12-08-200-003

MODEL: D:\p\h\... FILE NAME: P:\C\... IDOT DIST\IDOT 2 PBE 182-11 US 20 at IL 73 Leas 3117091\CAD Sheets\0264005-structure\1 US20.dgn

**The Upchurch Group**  
architects engineers surveyors  
Professional Design Firm Corporation  
123 North 15th Street  
Moline, IL 61938  
Phone: 312.253.3177  
License No. 184903401  
e-mail: upchurchgroup@upchurchgroup.com

USER NAME = Sta42  
TUG PROJECT NO. 3117091  
PLOT SCALE = 100,0000' / in.  
PLOT DATE = 8/12/2024

DESIGNED - SJF  
DRAWN - EC  
CHECKED - SJF  
DATE - 8/9/2024

REVISED -  
REVISED -  
REVISED -  
REVISED -

**STATE OF ILLINOIS  
DEPARTMENT OF TRANSPORTATION**

**U.S. ROUTE 20  
EXISTING ROADWAY & REMOVAL PLAN**  
SCALE: 100,0000' / in. SHEET 1 OF 5 SHEETS STA. 225+00.00 TO STA. 255+00.00

F.A.* RTE.	SECTION	COUNTY	TOTAL SHEETS	SHEET NO.
*	(226.107)TR	STEPHENSON	14	10
ILLINOIS FED. AID PROJECT			CONTRACT NO. 64U06	

\* FAP 301, FAP 654, FAS 1087

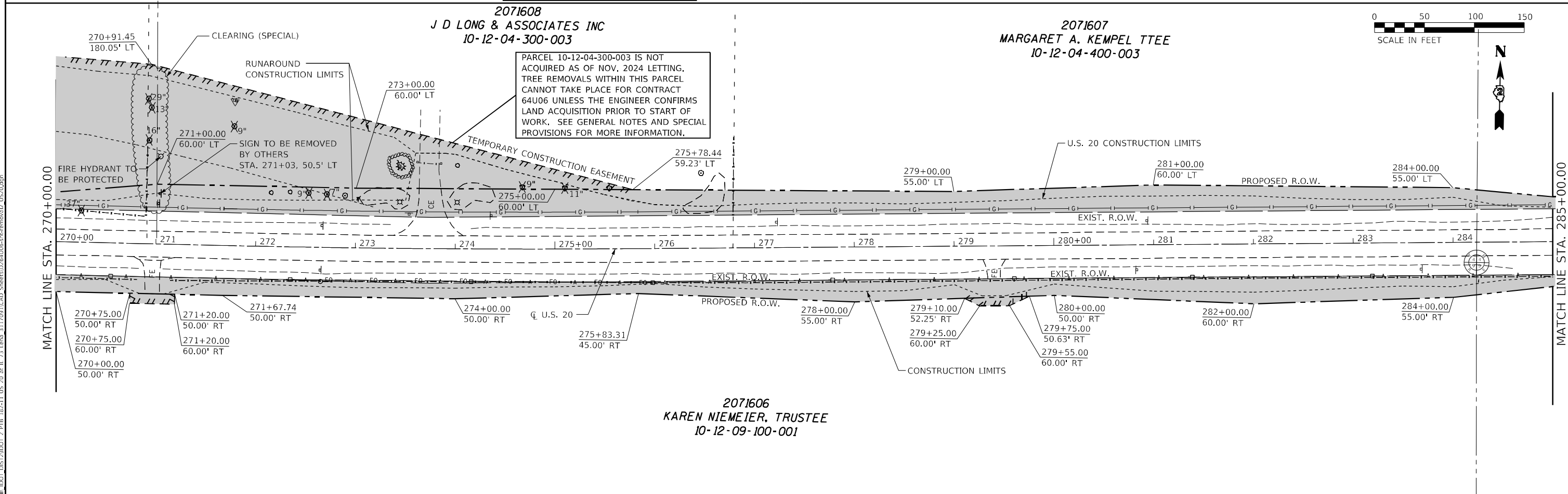
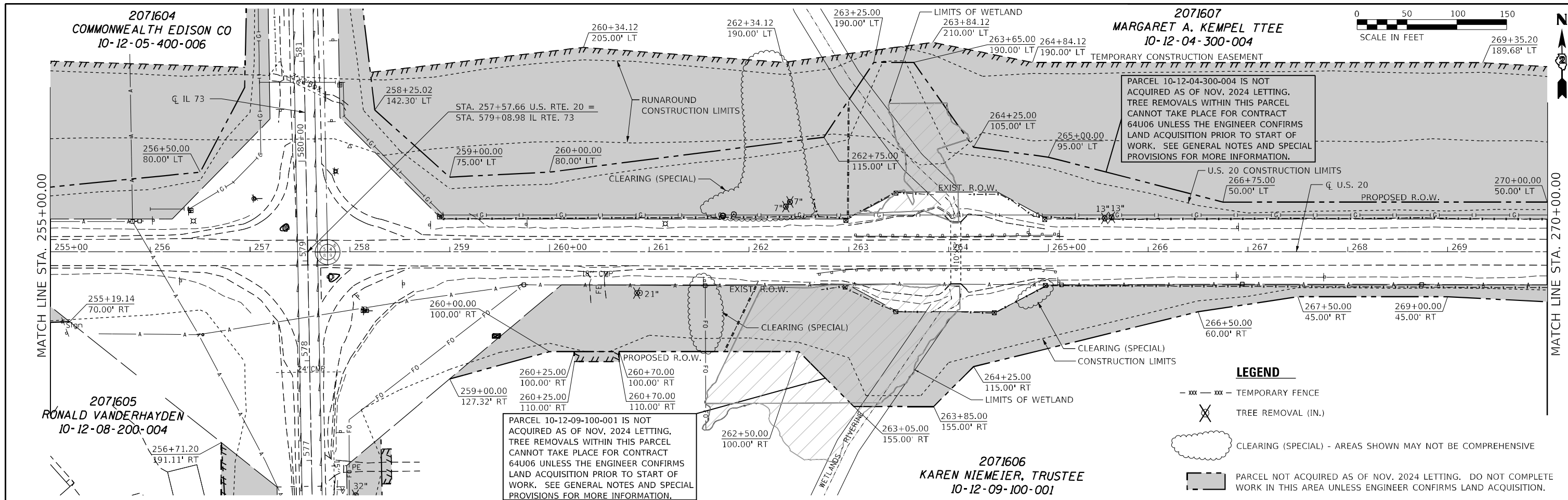

**The Upchurch Group**  
 architects engineers surveyors  
 Professional Design Firm Corporation  
 123 North 15th Street  
 Maitland, IL 61138  
 Phone: 217.253.3177  
 License No. 154903401  
 e-mail: upchurchgroup@upchurchgroup.com

USER NAME = Sta42	DESIGNED - SJF	REVISED -
TUG PROJECT NO. 3117091	DRAWN - EC	REVISED -
PLOT SCALE = 100,0000' / in.	CHECKED - SJF	REVISED -
PLOT DATE = 8/12/2024	DATE - 8/9/2024	REVISED -

**STATE OF ILLINOIS**  
**DEPARTMENT OF TRANSPORTATION**

**U.S. ROUTE 20**  
**EXISTING ROADWAY & REMOVAL PLAN**

SCALE: 100,0000' / in. SHEET 2 OF 5 SHEETS STA. 255+00.00 TO STA. 285+00.00

F.A.* RTE.	SECTION	COUNTY	TOTAL SHEETS	SHEET NO.
*	(22&107)TR	STEPHENSON	14	11
CONTRACT NO. 64U06				
ILLINOIS FED. AID PROJECT				

\* FAP 301, FAP 654, FAS 1087

2071607  
MARGARET A. KEMPEL TTEE  
10-12-04-400-003

PARCEL 10-12-04-400-003 IS NOT ACQUIRED AS OF NOV. 2024 LETTING. TREE REMOVALS WITHIN THIS PARCEL CANNOT TAKE PLACE FOR CONTRACT 64U06 UNLESS THE ENGINEER CONFIRMS LAND ACQUISITION PRIOR TO START OF WORK. SEE GENERAL NOTES AND SPECIAL PROVISIONS FOR MORE INFORMATION.

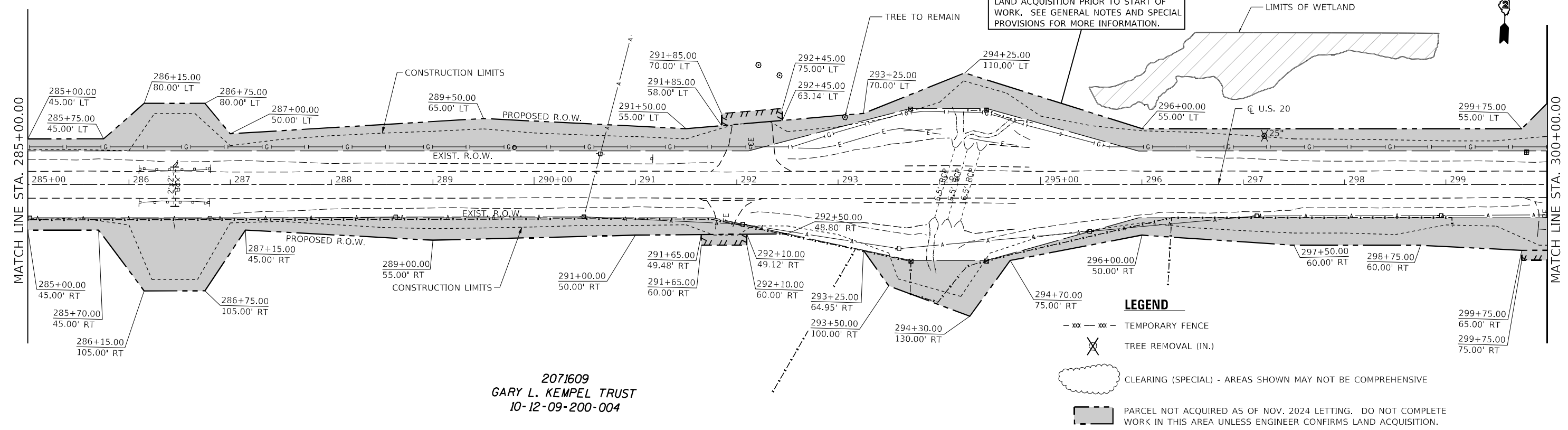

2071609  
GARY L. KEMPEL TRUST  
10-12-09-200-004

- LEGEND**
- - - - - TEMPORARY FENCE
  - X TREE REMOVAL (IN.)
  - ☁ CLEARING (SPECIAL) - AREAS SHOWN MAY NOT BE COMPREHENSIVE
  - ▭ PARCEL NOT ACQUIRED AS OF NOV. 2024 LETTING. DO NOT COMPLETE WORK IN THIS AREA UNLESS ENGINEER CONFIRMS LAND ACQUISITION.

2071607  
MARGARET A. KEMPEL TTEE  
10-12-04-400-003

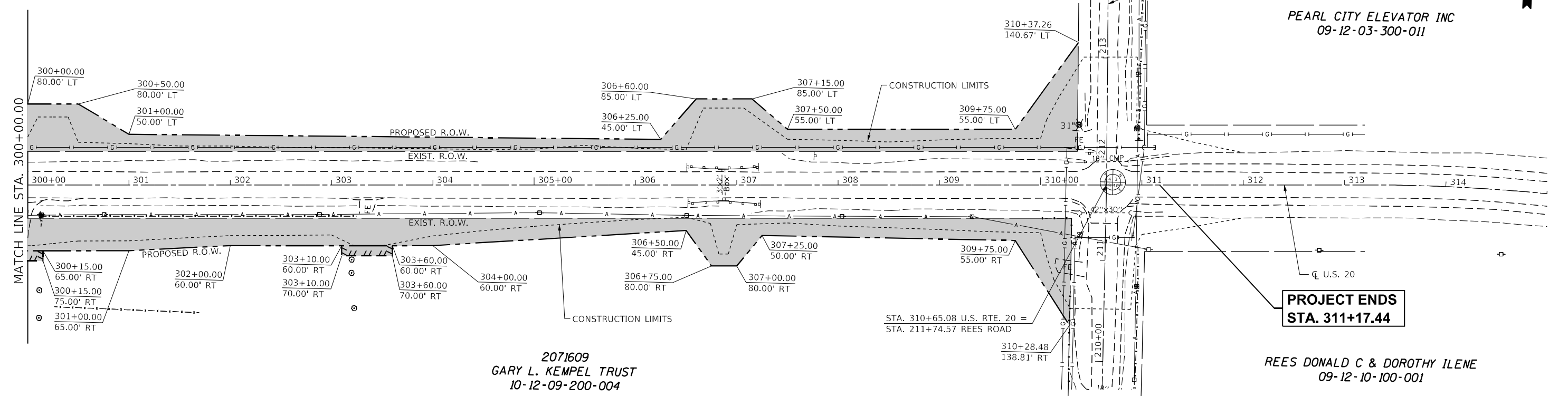

2071609  
GARY L. KEMPEL TRUST  
10-12-09-200-004

**PROJECT ENDS  
STA. 311+17.44**

REES DONALD C & DOROTHY ILENE  
09-12-10-100-001

MODEL: D:\p\11\1117091\CAD\_Sheets\03\64U06-structure\B\_US20.dwg  
FILE NAME: P:\C\1117091\CAD\_Sheets\03\64U06-structure\B\_US20.dwg

**The Upchurch Group**  
architects engineers surveyors  
Professional Design Firm Corporation  
123 North 15th Street  
Moline, IL 61938  
Phone: 317.235.3177  
License No. 184903401  
e-mail: upchurchgroup@upchurchgroup.com

USER NAME = Sta42  
TUG PROJECT NO. 3117091  
PLOT SCALE = 100,0000' / in.  
PLOT DATE = 8/12/2024

DESIGNED - SJF	REVISED -
DRAWN - EC	REVISED -
CHECKED - SJF	REVISED -
DATE - 8/9/2024	REVISED -

**STATE OF ILLINOIS  
DEPARTMENT OF TRANSPORTATION**

**U.S. ROUTE 20  
EXISTING ROADWAY & REMOVAL PLAN**  
SCALE: 100,0000' / in. SHEET 3 OF 5 SHEETS  
STA. 285+00.00 TO STA. 315+00.00

F.A.* RTE.	SECTION	COUNTY	TOTAL SHEETS	SHEET NO.
*	(22&107)TR	STEPHENSON	14	12
			CONTRACT NO. 64U06	
ILLINOIS FED. AID PROJECT				

\* FAP 301, FAP 654, FAS 1087

2071602  
HUNEKE JOHN A HUENEKE  
10-12-08-200-003

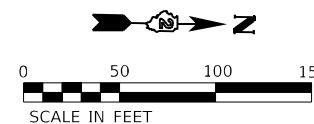

**IMPROVEMENT BEGINS  
STA. 570+35.00**

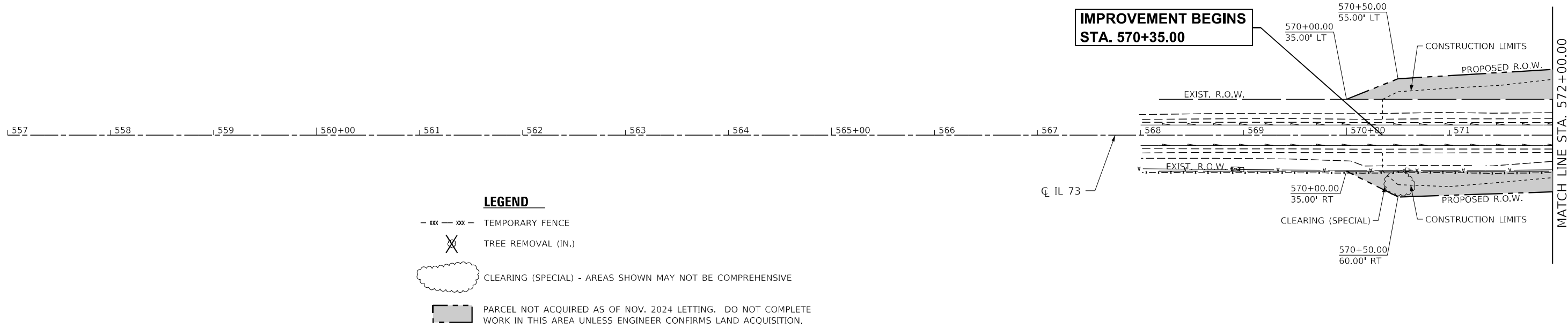

- LEGEND**
- - - - - TEMPORARY FENCE
  - X TREE REMOVAL (IN.)
  - CLEARING (SPECIAL) - AREAS SHOWN MAY NOT BE COMPREHENSIVE
  - PARCEL NOT ACQUIRED AS OF NOV. 2024 LETTING. DO NOT COMPLETE WORK IN THIS AREA UNLESS ENGINEER CONFIRMS LAND ACQUISITION.

2071607  
KAREN NIEMEIER, TRUSTEE  
10-12-09-100-001

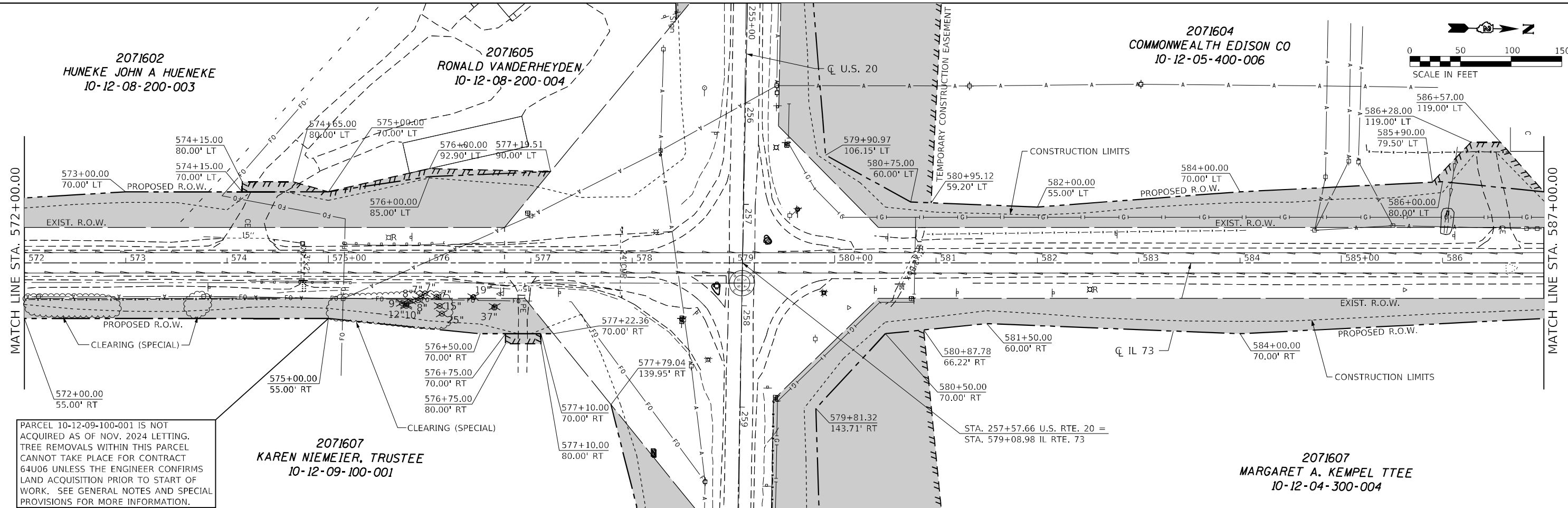

PARCEL 10-12-09-100-001 IS NOT ACQUIRED AS OF NOV. 2024 LETTING. TREE REMOVALS WITHIN THIS PARCEL CANNOT TAKE PLACE FOR CONTRACT 64U06 UNLESS THE ENGINEER CONFIRMS LAND ACQUISITION PRIOR TO START OF WORK. SEE GENERAL NOTES AND SPECIAL PROVISIONS FOR MORE INFORMATION.

2071607  
KAREN NIEMEIER, TRUSTEE  
10-12-09-100-001

2071607  
MARGARET A. KEMPEL TTEE  
10-12-04-300-004

**The Upchurch Group**  
architects engineers surveyors  
123 North 15th Street  
Moline, IL 61938  
Phone: 312.253.5177  
License No. 184903401  
e-mail: upchurchgroup@upchurchgroup.com

USER NAME = Sta42  
TUG PROJECT NO. 3117091  
PLOT SCALE = 100,0000' / in.  
PLOT DATE = 8/12/2024

DESIGNED - SJF  
DRAWN - EC  
CHECKED - SJF  
DATE - 8/9/2024

REVISED -  
REVISED -  
REVISED -  
REVISED -

**STATE OF ILLINOIS  
DEPARTMENT OF TRANSPORTATION**

**IL ROUTE 73  
EXISTING ROADWAY & REMOVAL PLAN**

SCALE: 100,0000' / in. SHEET 4 OF 5 SHEETS STA. 557+00.00 TO STA. 587+00.00

F.A.* RTE.	SECTION	COUNTY	TOTAL SHEETS	SHEET NO.
*	(226/107)TR	STEPHENSON	14	13
CONTRACT NO. 64U06			ILLINOIS FED. AID PROJECT	

\* FAP 301, FAP 654, FAS 1087

2071604  
COMMONWEALTH EDISON CO  
10-12-05-400-006

2071603  
JERALD MARTIN  
10-12-05-400-005

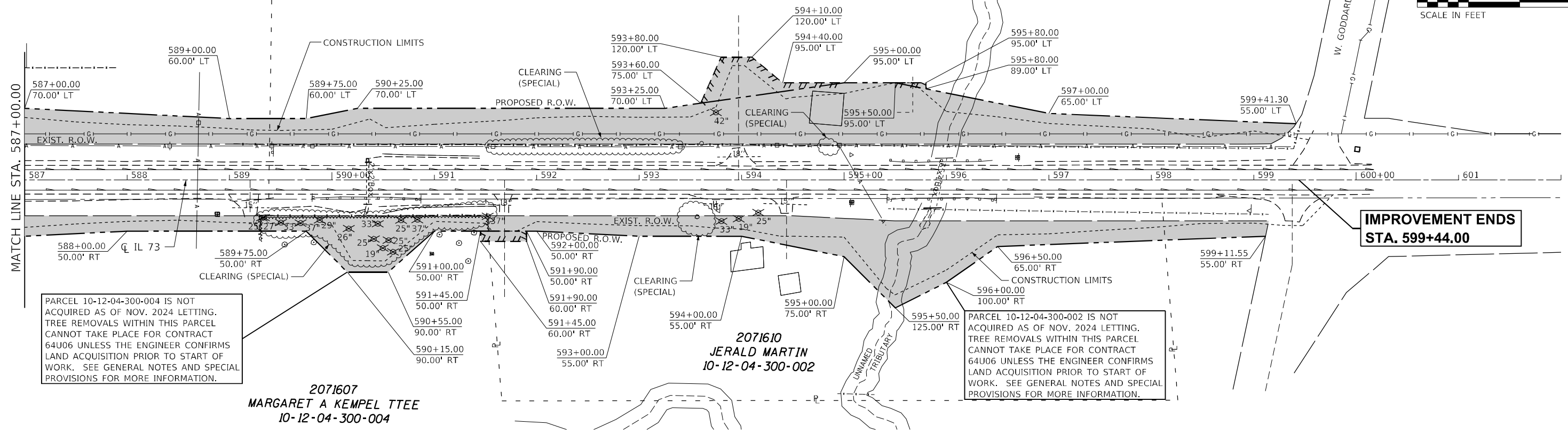
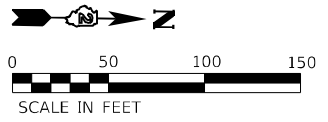

PARCEL 10-12-04-300-004 IS NOT ACQUIRED AS OF NOV. 2024 LETTING. TREE REMOVALS WITHIN THIS PARCEL CANNOT TAKE PLACE FOR CONTRACT 64U06 UNLESS THE ENGINEER CONFIRMS LAND ACQUISITION PRIOR TO START OF WORK. SEE GENERAL NOTES AND SPECIAL PROVISIONS FOR MORE INFORMATION.

2071607  
MARGARET A KEMPEL TTEE  
10-12-04-300-004

2071610  
JERALD MARTIN  
10-12-04-300-002

PARCEL 10-12-04-300-002 IS NOT ACQUIRED AS OF NOV. 2024 LETTING. TREE REMOVALS WITHIN THIS PARCEL CANNOT TAKE PLACE FOR CONTRACT 64U06 UNLESS THE ENGINEER CONFIRMS LAND ACQUISITION PRIOR TO START OF WORK. SEE GENERAL NOTES AND SPECIAL PROVISIONS FOR MORE INFORMATION.

**LEGEND**

- xxx - xxx - TEMPORARY FENCE
- X TREE REMOVAL (IN.)
- CLEARING (SPECIAL) - AREAS SHOWN MAY NOT BE COMPREHENSIVE
- PARCEL NOT ACQUIRED AS OF NOV. 2024 LETTING. DO NOT COMPLETE WORK IN THIS AREA UNLESS ENGINEER CONFIRMS LAND ACQUISITION.

MODEL: D:\projects\117091\117091\CAD\_Sheets\10-12-05-400-006-IL73.dgn  
 FILE NAME: PL10-12-05-400-006-IL73.dgn  
 MODEL: D:\projects\117091\117091\CAD\_Sheets\10-12-05-400-006-IL73.dgn  
 FILE NAME: PL10-12-05-400-006-IL73.dgn

**The Upchurch Group**  
architects engineers surveyors  
Professional Design Firm Corporation  
123 North 15th Street  
Maitland, IL 61938  
Phone: 217.255.5177  
License No. 154-003401  
e-mail: upchurchgroup@upchurchgroup.com

USER NAME = Sla42  
TUG PROJECT NO. 3117091  
PLOT SCALE = 100,0045' / in.  
PLOT DATE = 8/17/2024

DESIGNED - SJF  
DRAWN - EC  
CHECKED - SJF  
DATE - 8/9/2024

REVISED -  
REVISED -  
REVISED -  
REVISED -

**STATE OF ILLINOIS  
DEPARTMENT OF TRANSPORTATION**

**IL ROUTE 73  
EXISTING ROADWAY & REMOVAL PLAN**  
SCALE: 100,0045' / in. SHEET 5 OF 5 SHEETS STA. 587+00.00 TO STA. 602+00.00

F.A.* RTE.	SECTION	COUNTY	TOTAL SHEETS	SHEET NO.
*	(22&107)TR	STEPHENSON	14	14
CONTRACT NO. 64U06				
ILLINOIS FED. AID PROJECT				

\* FAP 301, FAP 654, FAS 1087