

PART OF THE SE 1/4 OF SECTION 22 T.42N., R.8E., OF THE 3rd. P.M., KANE COUNTY, ILLINOIS

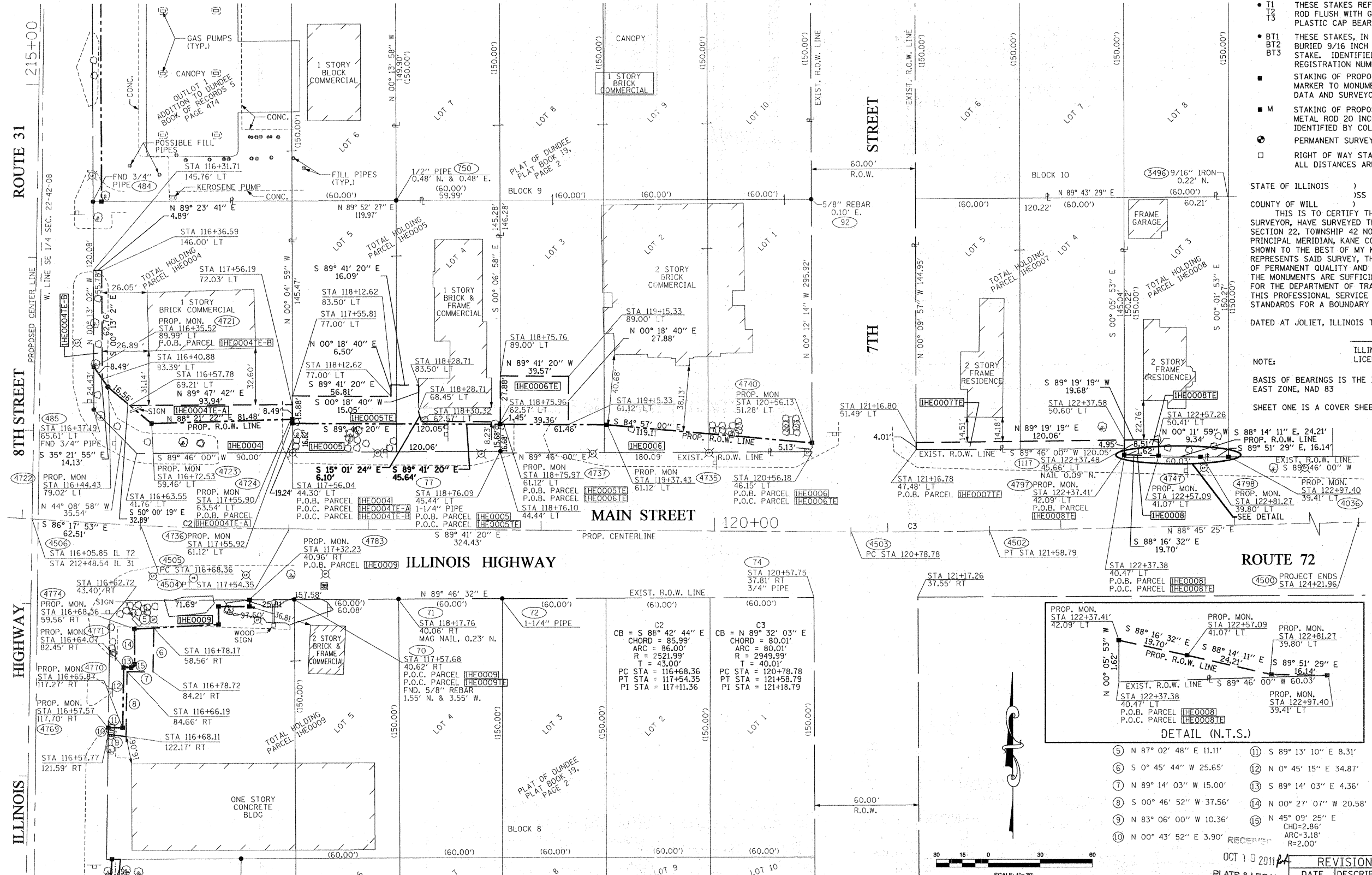

- IRON OR PIPE FOUND ○ IRON SET
- T1 T2 T3 THESE STAKES REFERENCE FOUND MONUMENTATION. SET 9/16 INCH IRON ROD FLUSH WITH GROUND TO TIE FOUND IRON STAKE IDENTIFIED BY COLORED PLASTIC CAP BEARING SURVEYORS REGISTRATION NUMBER.
- BT1 BT2 BT3 THESE STAKES, IN CULTIVATED AREAS, REFERENCE FOUND MONUMENTATION. BURIED 9/16 INCH IRON ROD 20 INCHES BELOW GROUND TO TIE TP FOUND IRON STAKE. IDENTIFIED BY COLORED PLASTIC CAP BEARING SURVEYORS REGISTRATION NUMBER.
- STAKING OF PROPOSED RIGHT OF WAY. SET DIVISION OF HIGHWAYS SURVEY MARKER TO MONUMENT THE POSITION SHOWN. IDENTIFIED BY INSCRIPTION DATA AND SURVEYORS REGISTRATION NUMBER.
- M STAKING OF PROPOSED RIGHT OF WAY IN CULTIVATED AREAS. BURIED 9/16 INCH METAL ROD 20 INCHES BELOW GROUND TO MARK FUTURE SURVEY DISK POSITION IDENTIFIED BY COLORED PLASTIC CAP BEARING SURVEYORS REGISTRATION NUMBER.
- PERMANENT SURVEY MARKER, I.D.O.T. STD. 2135 (TO BE SET BY OTHERS)
- RIGHT OF WAY STAKING PROPOSED TO BE SET. ALL DISTANCES ARE MEASURED UNLESS OTHERWISE NOTED.

STATE OF ILLINOIS)
) SSS
 COUNTY OF WILL)
 THIS IS TO CERTIFY THAT I, ROBERT A. ROGINA, AN ILLINOIS PROFESSIONAL LAND SURVEYOR, HAVE SURVEYED THE PLAT OF HIGHWAYS SHOWN HERE ON BETWEEN SECTION 22, TOWNSHIP 42 NORTH, AND RANGE 8 EAST OF THE THIRD PRINCIPAL MERIDIAN, KANE COUNTY; THAT THE SURVEY IS TRUE AND COMPLETE AS SHOWN TO THE BEST OF MY KNOWLEDGE AND BELIEF; THAT THE PLAT CORRECTLY REPRESENTS SAID SURVEY, THAT ALL MONUMENTS FOUND AND ESTABLISHED ARE OF PERMANENT QUALITY AND OCCUPY THE POSITIONS SHOWN THEREON AND THAT THE MONUMENTS ARE SUFFICIENT TO ENABLE THE SURVEY TO BE RETRACED, MADE FOR THE DEPARTMENT OF TRANSPORTATION, STATE OF ILLINOIS. THIS PROFESSIONAL SERVICE CONFORMS TO THE CURRENT MINIMUM ILLINOIS STANDARDS FOR A BOUNDARY SURVEY.

DATED AT JOLIET, ILLINOIS THIS ____ DAY OF _____, 2011 A.D.
 ILLINOIS PROFESSIONAL LAND SURVEYOR NO. 2017
 LICENSE EXPIRES 11/30/12
 NOTE:
 BASIS OF BEARINGS IS THE ILLINOIS STATE PLANE COORDINATE SYSTEM EAST ZONE, NAD 83
 SHEET ONE IS A COVER SHEET AND IS NOT RECORDED

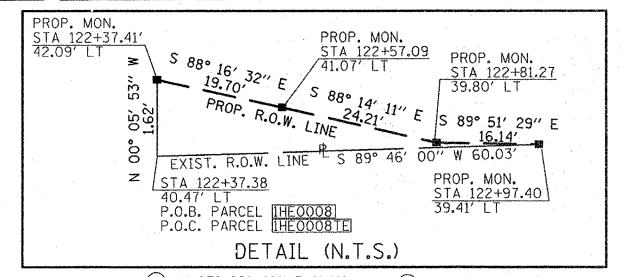
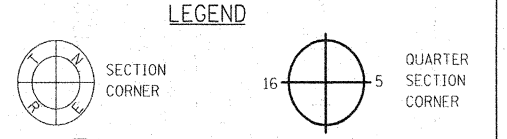

- ⑤ N 87° 02' 48" E 11.11'
- ⑥ S 0° 45' 44" W 25.65'
- ⑦ N 89° 14' 03" W 15.00'
- ⑧ S 00° 46' 52" W 37.56'
- ⑨ N 83° 06' 00" W 10.36'
- ⑩ N 00° 43' 52" E 3.90'
- ⑪ S 89° 13' 10" E 8.31'
- ⑫ N 0° 45' 15" E 34.87'
- ⑬ S 89° 14' 03" E 4.36'
- ⑭ N 00° 27' 07" W 20.58'
- ⑮ N 45° 09' 25" E CHD=2.86' ARC=3.18' R=2.00'

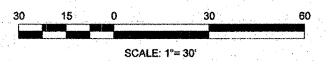

| PARCEL NO. | OWNER | TOTAL HOLDING ACRES | PART TAKEN ACRES | REMAINDER ACRES | PREVIOUSLY DED. ACRES | EASEMENT ACRES | EASEMENT PURPOSE | PERMANENT ID. NO. | PROPERTY ACQUIRED BY |
|------------|---|---------------------|------------------|-----------------|-----------------------|-------------------|------------------|--------------------------------|----------------------|
| 1HE0005 | CARDINAL SAVINGS BANK TRUST NO. 98-559 | 0.400 | 0.045 | 0.355 | N/A | 0.031 | CONSTRUCTION | 03-22-451-011 03-22-451-013 | |
| 1HE0006 | CARDINAL SAVINGS AND LOAN ASSN. OF WEST DUNDEE | 1.429 | 0.052 | 1.377 | N/A | 0.025 | CONSTRUCTION | 03-22-451-016 | |
| 1HE0007 | CHICAGO TITLE LAND TRUST COMPANY TR. NO. 2546 | 0.400 | N/A | 0.400 | N/A | 0.012 | CONSTRUCTION | 03-22-452-010 | |
| 1HE0008 | BOB E. SAMPLE CATHERINE L. SAMPLE 2001 DECLARATION OF TRUST | 0.207 | 0.001 39 S.F. | 0.206 | N/A | 0.004 176 S.F. | CONSTRUCTION | 03-22-452-007 | |

• SEE SHEET - FOR TOTAL HOLDING OF PARCEL 1HE0006

| DATE | REVISION | DESCRIPTION |
|----------|------------------|-------------|
| 02/10/10 | PER IDOT REVIEW | |
| 04/09/10 | PER IDOT REVIEW | |
| 05/07/10 | PER IDOT REVIEW | |
| 09/28/11 | PARCEL 1HE0007TE | |

ILLINOIS DEPT. OF TRANSPORTATION
 PLAT OF HIGHWAYS
 ROUTE: FAU 3887 IL. ROUTE 31
 SECTION: S-N
 COUNTY: KANE
 JOB#: R-91-010-06 PROJECT#
 SEC 22N T 42N, R 8E OF 3rd P.M.
 STA 116+05.85 TO STA 124+21.96
 DRAWN M.MILTON CHECKED J.KELLA
 SCALE: 1"=30' SHEET NO. 3 OF X

PLOT DATE = 9/29/2011
 FILE NAME = I:\2010\2242\2242\Highway\Draw\02.dwg
 USER NAME = jrobin
 PLOT SCALE = 1/32"=1'-0"