

**PART OF THE SW 1/4 OF SECTION 22 T.42N., R.8E.,
OF THE 3rd. P.M. KANE COUNTY, ILLINOIS**

**PART OF THE SE 1/4 OF SECTION 22 T.42N., R.8E.,
OF THE 3rd. P.M. KANE COUNTY, ILLINOIS**

LEGEND

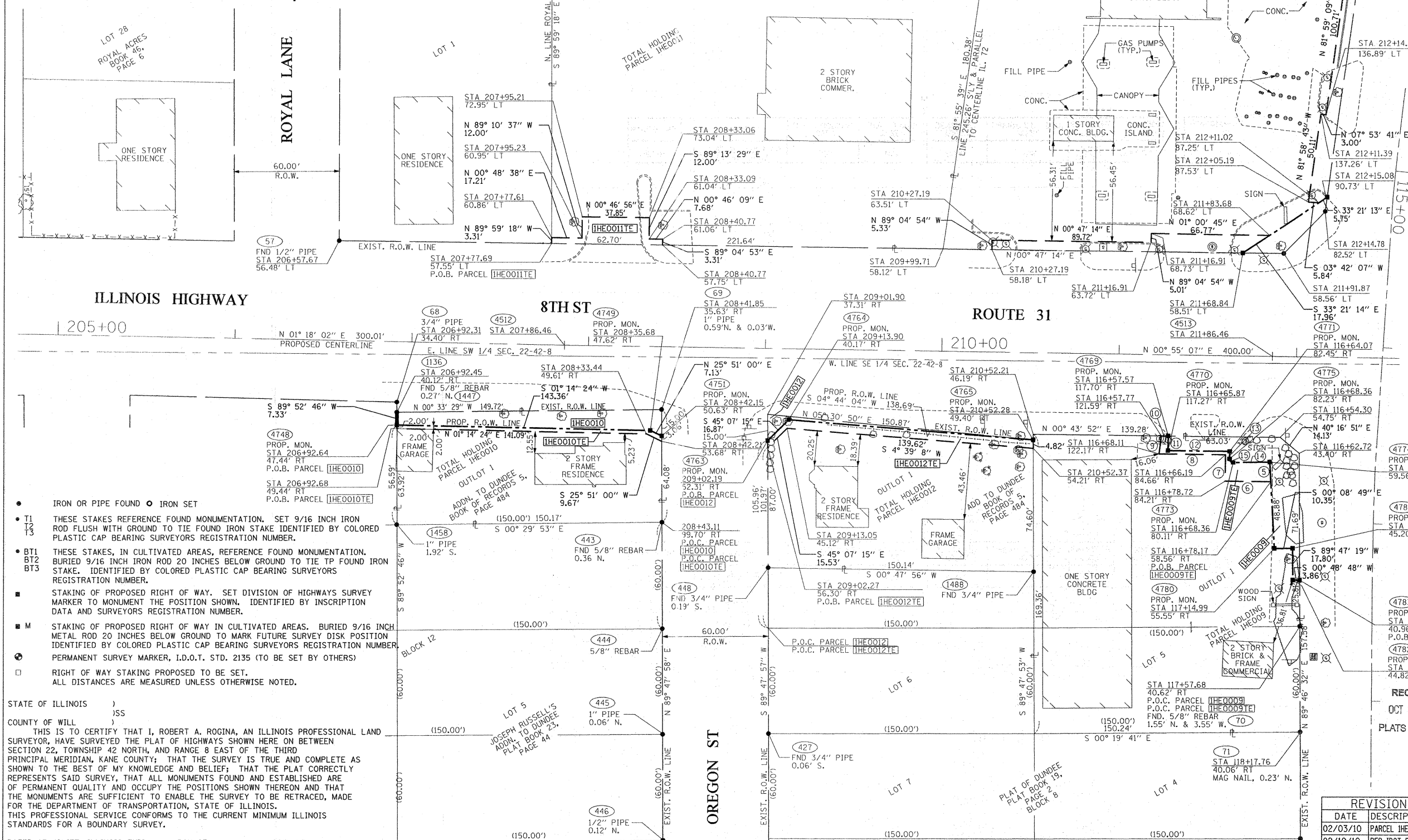
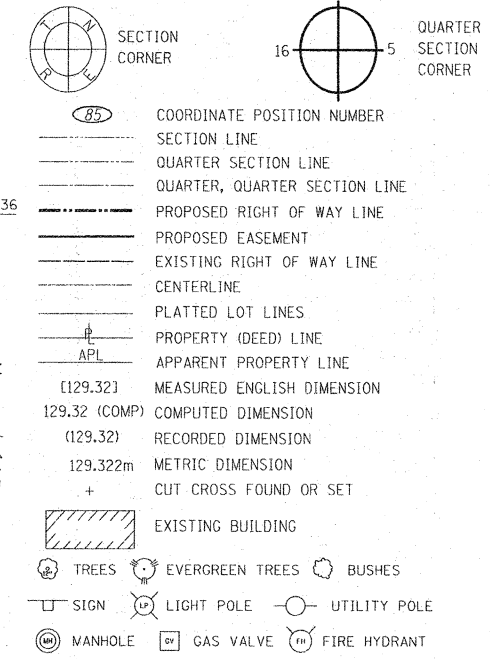

- IRON OR PIPE FOUND ○ IRON SET
- T1 T2 T3 THESE STAKES REFERENCE FOUND MONUMENTATION. SET 9/16 INCH IRON ROD FLUSH WITH GROUND TO TIE FOUND IRON STAKE IDENTIFIED BY COLORED PLASTIC CAP BEARING SURVEYORS REGISTRATION NUMBER.
- BT1 BT2 BT3 THESE STAKES, IN CULTIVATED AREAS, REFERENCE FOUND MONUMENTATION. BURIED 9/16 INCH IRON ROD 20 INCHES BELOW GROUND TO TIE TP FOUND IRON STAKE. IDENTIFIED BY COLORED PLASTIC CAP BEARING SURVEYORS REGISTRATION NUMBER.
- STAKING OF PROPOSED RIGHT OF WAY. SET DIVISION OF HIGHWAYS SURVEY MARKER TO MONUMENT THE POSITION SHOWN. IDENTIFIED BY INSCRIPTION DATA AND SURVEYORS REGISTRATION NUMBER.
- M STAKING OF PROPOSED RIGHT OF WAY IN CULTIVATED AREAS. BURIED 9/16 INCH METAL ROD 20 INCHES BELOW GROUND TO MARK FUTURE SURVEY DISK POSITION IDENTIFIED BY COLORED PLASTIC CAP BEARING SURVEYORS REGISTRATION NUMBER.
- ⊙ PERMANENT SURVEY MARKER, I.D.O.T. STD. 2135 (TO BE SET BY OTHERS)
- RIGHT OF WAY STAKING PROPOSED TO BE SET.
ALL DISTANCES ARE MEASURED UNLESS OTHERWISE NOTED.

STATE OF ILLINOIS)
COUNTY OF WILL)SS
THIS IS TO CERTIFY THAT I, ROBERT A. ROGINA, AN ILLINOIS PROFESSIONAL LAND SURVEYOR, HAVE SURVEYED THE PLAT OF HIGHWAYS SHOWN HERE ON BETWEEN SECTION 22, TOWNSHIP 42 NORTH, AND RANGE 8 EAST OF THE THIRD PRINCIPAL MERIDIAN, KANE COUNTY; THAT THE SURVEY IS TRUE AND COMPLETE AS SHOWN TO THE BEST OF MY KNOWLEDGE AND BELIEF; THAT THE PLAT CORRECTLY REPRESENTS SAID SURVEY, THAT ALL MONUMENTS FOUND AND ESTABLISHED ARE OF PERMANENT QUALITY AND OCCUPY THE POSITIONS SHOWN THEREON AND THAT THE MONUMENTS ARE SUFFICIENT TO ENABLE THE SURVEY TO BE RETRACED, MADE FOR THE DEPARTMENT OF TRANSPORTATION, STATE OF ILLINOIS. THIS PROFESSIONAL SERVICE CONFORMS TO THE CURRENT MINIMUM ILLINOIS STANDARDS FOR A BOUNDARY SURVEY.

DATED AT JOLIET, ILLINOIS THIS ____ DAY OF _____, 2011 A.D.

ILLINOIS PROFESSIONAL LAND SURVEYOR NO. 2017
LICENSE EXPIRES 11/30/12

NOTE:
BASIS OF BEARINGS IS THE ILLINOIS STATE PLANE COORDINATE SYSTEM
EAST ZONE, NAD 83

SHEET ONE IS A COVER SHEET AND IS NOT RECORDED

PARCEL NO.	OWNER	TOTAL HOLDING ACRES	PART TAKEN ACRES	REMAINDER ACRES	PREVIOUSLY DED. ACRES	EASEMENT ACRES	EASEMENT PURPOSE	PERMANENT ID. NO.	PROPERTY ACQUIRED BY
1HE0009	31 & HIGGINS, LLC	0.578	0.037	0.541	N/A	0.009 400 S.F.	CONSTRUCTION	03-22-454-015	
1HE0010	RENE RAMIREZ, SR.	0.220	0.033	0.187	N/A	0.007 308 S.F.	CONSTRUCTION	03-22-457-001	
1HE0011	O'BRIEN FAMILY LIMITED PARTNERSHIP	0.965	N/A	0.965	N/A	0.015	CONSTRUCTION	03-22-376-020	
1HE0012	RICHARD F. FINK	0.279	0.005 232 S.F.	0.274	N/A	0.017	CONSTRUCTION	03-22-454-014	

REVISION

DATE	DESCRIPTION
02/03/10	PARCEL 1HE0010
02/10/10	PER IDOT REVIEW
04/09/10	PER IDOT REVIEW
05/07/10	PER IDOT REVIEW
09/28/11	PARCEL 1HE0017TE

ILLINOIS DEPT. OF TRANSPORTATION
PLAT OF HIGHWAYS

ROUTE: FAU 3887 IL. ROUTE 31
SECTION: S-N
COUNTY: KANE
JOB#: R-91-010-06 PROJECT#
SEC 22N T 42N, R 8E OF 3rd P.M.
STA 205+00.00 TO STA 212+00.00
DRAWN M.MILTON CHECKED J.KELLA
SCALE: 1"=30' SHEET NO. 5 OF X

RECEIVED
OCT 10 2011
PLATS & LEGALS

PREPARED BY: **ROGINA & ASSOCIATES, L.P.**
93 Caterpillar Drive Joliet, Illinois 815-723-0777 FAX 815-723-0782

PLOT DATE = 12/20/2010
 FILE NAME = 22421518 Design Sheet.dwg
 PLOT SCALE = 483.5 SCALE
 USER NAME = jrobinet