

**PART OF THE E 1/2 SW 1/4 OF SECTION 22 T.42N., R.8E., OF THE 3rd. P.M. KANE COUNTY, ILLINOIS**

**LEGEND**

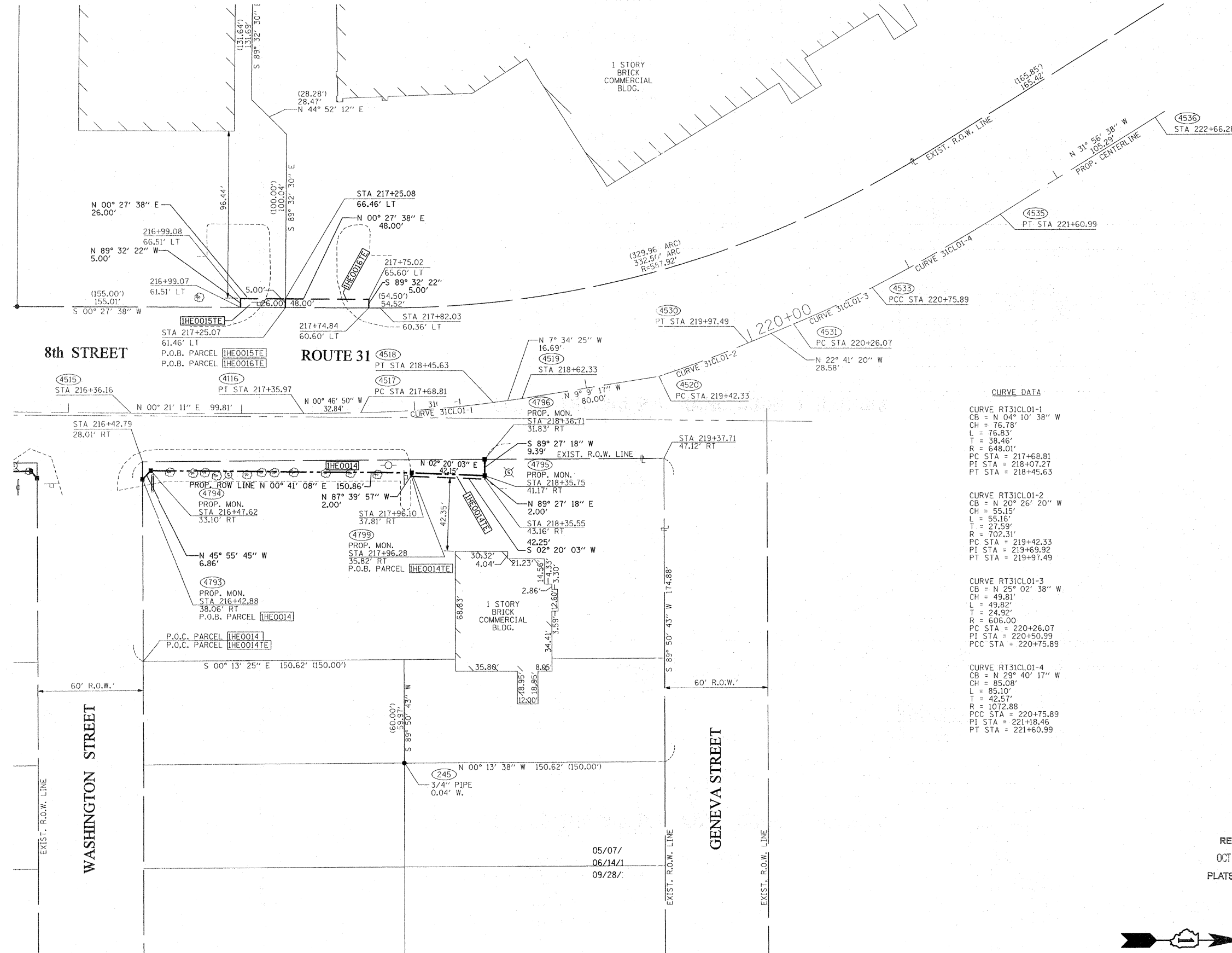
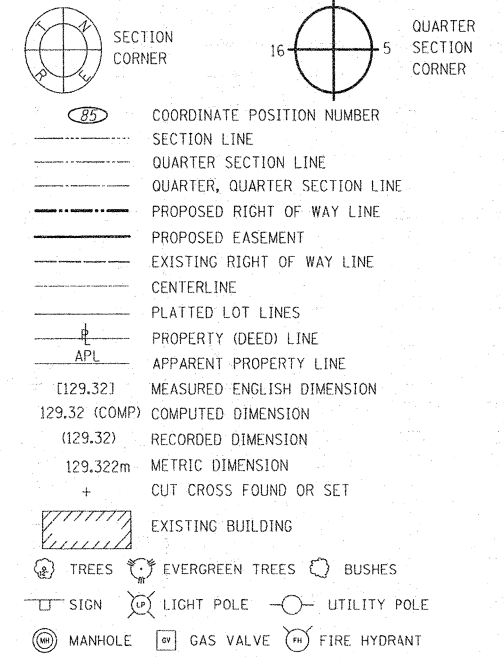

**CURVE DATA**

**CURVE RT31C101-1**  
 CB = N 04° 10' 38" W  
 CH = 76.78'  
 L = 76.83'  
 T = 38.46'  
 R = 648.01'  
 PC STA = 217+68.81  
 PI STA = 218+07.27  
 PT STA = 218+45.63

**CURVE RT31C101-2**  
 CB = N 20° 26' 20" W  
 CH = 55.15'  
 L = 55.16'  
 T = 27.59'  
 R = 702.31'  
 PC STA = 219+42.33  
 PI STA = 219+69.92  
 PT STA = 219+97.49

**CURVE RT31C101-3**  
 CB = N 25° 02' 38" W  
 CH = 49.81'  
 L = 49.82'  
 T = 24.92'  
 R = 606.00'  
 PC STA = 220+26.07  
 PI STA = 220+50.99  
 PCC STA = 220+75.89

**CURVE RT31C101-4**  
 CB = N 29° 40' 17" W  
 CH = 85.08'  
 L = 85.10'  
 T = 42.57'  
 R = 1072.88'  
 PCC STA = 220+75.89  
 PI STA = 221+18.46  
 PT STA = 221+60.99

- IRON OR PIPE FOUND ○ IRON SET
- T1 T2 T3 THESE STAKES REFERENCE FOUND MONUMENTATION. SET 9/16 INCH IRON ROD FLUSH WITH GROUND TO TIE FOUND IRON STAKE IDENTIFIED BY COLORED PLASTIC CAP BEARING SURVEYORS REGISTRATION NUMBER.
- BT1 BT2 BT3 THESE STAKES, IN CULTIVATED AREAS, REFERENCE FOUND MONUMENTATION. BURIED 9/16 INCH IRON ROD 20 INCHES BELOW GROUND TO TIE TP FOUND IRON STAKE. IDENTIFIED BY COLORED PLASTIC CAP BEARING SURVEYORS REGISTRATION NUMBER.
- STAKING OF PROPOSED RIGHT OF WAY. SET DIVISION OF HIGHWAYS SURVEY MARKER TO MONUMENT THE POSITION SHOWN. IDENTIFIED BY INSCRIPTION DATA AND SURVEYORS REGISTRATION NUMBER.
- M STAKING OF PROPOSED RIGHT OF WAY IN CULTIVATED AREAS. BURIED 9/16 INCH METAL ROD 20 INCHES BELOW GROUND TO MARK FUTURE SURVEY DISK POSITION IDENTIFIED BY COLORED PLASTIC CAP BEARING SURVEYORS REGISTRATION NUMBER.
- PERMANENT SURVEY MARKER, I.D.O.T. STD. 2135 (TO BE SET BY OTHERS)
- RIGHT OF WAY STAKING PROPOSED TO BE SET. ALL DISTANCES ARE MEASURED UNLESS OTHERWISE NOTED.

STATE OF ILLINOIS )  
 ) SS  
 COUNTY OF WILL )  
 THIS IS TO CERTIFY THAT I, ROBERT A. ROGINA, AN ILLINOIS PROFESSIONAL LAND SURVEYOR, HAVE SURVEYED THE PLAT OF HIGHWAYS SHOWN HERE ON BETWEEN SECTION 22, TOWNSHIP 42 NORTH, AND RANGE 8 EAST OF THE THIRD PRINCIPAL MERIDIAN, KANE COUNTY; THAT THE SURVEY IS TRUE AND COMPLETE AS SHOWN TO THE BEST OF MY KNOWLEDGE AND BELIEF; THAT THE PLAT CORRECTLY REPRESENTS SAID SURVEY, THAT ALL MONUMENTS FOUND AND ESTABLISHED ARE OF PERMANENT QUALITY AND OCCUPY THE POSITIONS SHOWN THEREON AND THAT THE MONUMENTS ARE SUFFICIENT TO ENABLE THE SURVEY TO BE RETRACED, MADE FOR THE DEPARTMENT OF TRANSPORTATION, STATE OF ILLINOIS. THIS PROFESSIONAL SERVICE CONFORMS TO THE CURRENT MINIMUM ILLINOIS STANDARDS FOR A BOUNDARY SURVEY.

DATED AT JOLIET, ILLINOIS THIS \_\_\_\_ DAY OF \_\_\_\_\_, 2011 A.D.

ILLINOIS PROFESSIONAL LAND SURVEYOR NO. 2017  
 LICENSE EXPIRES 11/30/12

NOTE:  
 BASIS OF BEARINGS IS THE ILLINOIS STATE PLANE COORDINATE SYSTEM EAST ZONE, NAD 83  
 SHEET ONE IS A COVER SHEET AND IS NOT RECORDED

PREPARED BY: **ROGINA & ASSOCIATES, L.T.D.**  
 ENGINEERS SURVEYORS PLANNERS  
 93 Caterpillar Drive Joliet, Illinois 61572-0777 FAX 815/729-0782

RECEIVED  
 OCT 19 2011  
 PLATS & LEGALS

REVISION		ILLINOIS DEPT. OF TRANSPORTATION PLAT OF HIGHWAYS
DATE	DESCRIPTION	
02/10/10	PER IDOT REVIEW	
06/14/10	PER IDOT REVIEW	
09/28/11	PARCEL THEODOLITE	

ROUTE: FAU 3887 IL. ROUTE 31  
 SECTION: S-N  
 COUNTY: KANE  
 JOB#: R-91-010-06 PROJECT#  
 SEC 22N T 42N, R 8E OF 3rd P.M.  
 STA TO STA  
 DRAWN M.MILTON CHECKED J.KELLA  
 SCALE: 1"=30' SHEET NO. 7 OF X

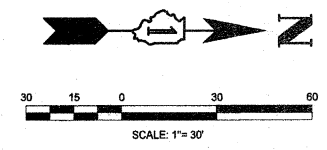

PLOT DATE = 9/28/2011  
 FILE NAME = F:\WORK\2011\9\28\Design\Sheet\_06.dwg  
 USER = JASANDR  
 USER NAME = JASANDR

05/07/  
 06/14/1  
 09/28/1