

PART OF THE NORTHEAST 1/4 SECTION 9, T38N, R9E OF THE 3rd PM, NAPERVILLE TOWNSHIP, DUPAGE COUNTY, ILLINOIS.

LEGEND

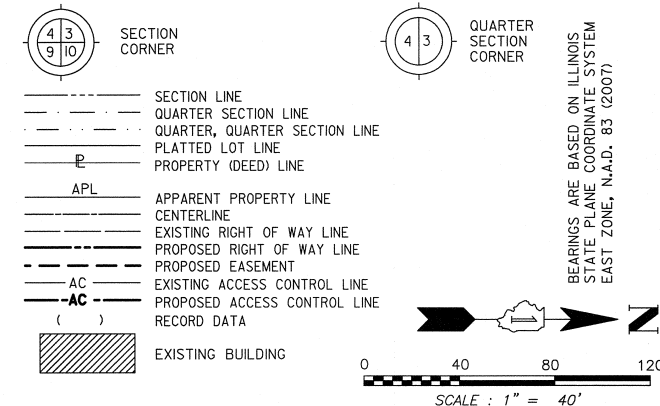

NO.	STATION	OFFSET	NORTH	EAST
1798	4022+92.88	65.00 LT	867687.7257	19092.9798
212	4022+92.94	62.08 LT	867687.7637	19095.8954
1790	4026+10.99	65.00 LT	868005.8308	19094.9747
1806	4029+20.00	70.00 LT	868319.4377	19102.9271
1805	4029+20.00	65.00 LT	868319.0566	19107.9126
10348	4030+75.77	69.59 LT	868476.9326	19118.1744
1807	4030+75.79	70.00 LT	868476.9880	19117.7715

PARCEL NUMBER	OWNER	TOTAL HOLDING ACRES	PART TAKEN ACRES	REMAINDER ACRES	PREV. DED. ACRES	EASEMENT ACRES	EASEMENT PURPOSE	PERMANENT TAX INDEX NUMBER	PROPERTY ACQUIRED BY
1HJ0131	PEBBLEWOOD HOME OWNERS ASSOCIATION	7.744	0.112	7.632				07-09-201-084	

CURVE DATA	
EXISTING CENTERLINE R.O.W. CURVE NO. 1	
Δ	$15^{\circ}24'28''$
D	$01^{\circ}12'00''$
R	$4774.74'$
L	$1284.00'$
T	$645.90'$
E	$43.49'$
(2103) PC STA.	N. 867,909.4049 E. 19,146.3710
(1523) PI STA.	N. 868,555.2874 E. 19,150.4215
(2108) PT STA.	N. 869,176.8806 E. 19,325.9276

CURVE DATA	
PROPOSED CENTERLINE CONSTRUCTION CURVE NO. PRIL59-7	
Δ	$15^{\circ}24'28''$
D	$01^{\circ}17'54''$
R	$4413.03'$
L	$1186.73'$
T	$596.97'$
E	$40.19'$
(2146) PC STA.	4026+10.99 N. 868,005.4232 E. 19,159.9734
(2148) PI STA.	4032+07.96 N. 868,602.3765 E. 19,163.7170
(2108) PT STA.	4037+97.72 N. 869,176.8806 E. 19,325.9276

- IRON PIPE OR ROD FOUND ○ SET 5/8" x 30" REBAR
- + CUT CROSS FOUND OR SET ● PK FOUND PK NAIL ○ PK SET PK NAIL
- T1 THESE STAKES REFERENCE FOUND OR SET MONUMENTATION.
- T2 SET 5/8 INCH REBAR FLUSH WITH GROUND TO TIE FOUND IRON STAKE. IDENTIFIED BY COLORED PLASTIC CAP AND BEARING SURVEYORS PROFESSIONAL NUMBER.
- T3 BY COLORED PLASTIC CAP AND BEARING SURVEYORS PROFESSIONAL NUMBER.
- BT1 THESE STAKES, IN CULTIVATED AREAS, REFERENCE FOUND OR SET MONUMENTATION.
- BT2 BURIED 5/8 INCH REBAR 20 INCHES BELOW GROUND TO TIE FOUND IRON STAKE.
- BT3 IDENTIFIED BY COLORED PLASTIC CAP BEARING SURVEYORS PROFESSIONAL NUMBER.
- STAKING OF PROPOSED RIGHT OF WAY. SET DIVISION OF HIGHWAYS SURVEY MARKER TO MONUMENT THE POSITION SHOWN. IDENTIFIED BY INSCRIPTION DATA AND SURVEYORS PROFESSIONAL NUMBER.
- M STAKING OF PROPOSED RIGHT OF WAY IN CULTIVATED AREAS. BURIED 5/8 INCH REBAR 20 INCHES BELOW GROUND TO MARK FUTURE SURVEY MARKER POSITION. IDENTIFIED BY COLORED PLASTIC CAP BEARING SURVEYORS PROFESSIONAL NUMBER.
- PERMANENT SURVEY MARKER. 1/8" DIA. 2135 (TO BE SET BY OTHERS)
- RIGHT OF WAY STAKING PROPOSED TO BE SET.

STATE OF ILLINOIS) SS
 COUNTY OF DUPAGE)

THIS IS TO CERTIFY THAT WE, MIDWEST TECHNICAL CONSULTANTS, INC., AN ILLINOIS PROFESSIONAL DESIGN FIRM LAND SURVEYING CORPORATION NUMBER 184-002917, HAVE SURVEYED THE PLAT OF HIGHWAYS SHOWN HEREON BETWEEN SECTION 9, TOWNSHIP 38 NORTH, RANGE 9 EAST, AND SECTION 10, TOWNSHIP 38 NORTH, RANGE 9 EAST OF THE THIRD PRINCIPAL MERIDIAN, DUPAGE COUNTY, THAT THE SURVEY IS TRUE AND COMPLETE AS SHOWN TO THE BEST OF MY KNOWLEDGE AND BELIEF, THAT THE PLAT CORRECTLY REPRESENTS SAID SURVEY, THAT ALL MONUMENTS FOUND AND ESTABLISHED ARE OF PERMANENT QUALITY AND OCCUPY THE POSITIONS SHOWN THEREON AND THAT THE MONUMENTS ARE SUFFICIENT TO ENABLE THE SURVEY TO BE RETRACED. THIS SURVEY CONFORMS TO THE CURRENT ILLINOIS MINIMUM STANDARDS FOR A BOUNDARY SURVEY. MADE FOR THE DEPARTMENT OF TRANSPORTATION, STATE OF ILLINOIS.

DATED AT NAPERVILLE, ILLINOIS THIS ____ DAY OF _____, 2010 A.D.

RUSSELL W. OLSEN
 ILLINOIS PROFESSIONAL LAND SURVEYOR NO. 035-002718
 LICENSE EXPIRES NOVEMBER 30, 2010
 THIS PROFESSIONAL SERVICE CONFORMS TO THE CURRENT ILLINOIS MINIMUM STANDARDS FOR A BOUNDARY SURVEY. **Midwest Technical Consultants, Inc.**
 1840 Centre Point Circle
 Naperville, ILLINOIS 60563
 (630)505-0101

- NOTES:
- 1) ALL COORDINATES SHOWN HEREON ARE PROJECT. ALL DISTANCES SHOWN HEREON ARE GROUND.
 - 2) BEARINGS SHOWN HEREON ARE BASED ON ILLINOIS STATE PLANE COORDINATE SYSTEM EAST ZONE, NAD 83, (2007).
 - 3) THE COMBINATION FACTOR USED FOR THIS PROJECT = 0.99994777.
 - 4) COORDINATE CONVERSION
- NAD83 (2007) STATE PLANE COORDINATES TO PROJECT COORDINATES:
 A) DIVIDE THE STATE PLANE NAD83 GRID COORDINATES BY THE COMBINATION FACTOR.
 B) SUBTRACT 1,000,000.00 FROM THESE NORTHINGS AND EASTINGS.
- PROJECT COORDINATES TO NAD83 (2007) STATE PLANE COORDINATES:
 A) ADD 1,000,000.00 TO THE PROJECT NORTHINGS AND EASTINGS.
 B) MULTIPLY THESE COORDINATES BY THE COMBINATION FACTOR.
- 5) THE NGS MONUMENT HELD FOR THIS PROJECT IS IS FIRST ORDER P.I.D. AA3730.

RECEIVED
 JUL 26 2010
 PLAT & LEGALS

NAD83 (2007) S.P.	N. 1,869,327.5048
	E. 1,023,802.1293
PROJECT (GROUND)	N. 869,425.1449
	E. 23,655.5948

PLAT OF HIGHWAYS
 STATE OF ILLINOIS
 DEPARTMENT OF TRANSPORTATION
 F.A.P. 338 ILLINOIS ROUTE 59
 SECTION FERRY RD. TO AURORA AVE. DUPAGE COUNTY
 PROJECT: ROUTE 59 JOB NO. R-91-035-09
 STATION 4023+50 TO STATION 4031+00
 SCALE: 1" = 40' SHEET 34B OF 47

BUREAU OF LAND ACQUISITION
 201 WEST CENTER COURT
 SCHAUMBURG, ILLINOIS 60196-1096

PRINTING DATE: JULY 26, 2010 - .B7 Microstation (Sheet 34B.dgn)