

EXISTING R.O.W. RECORDED INFORMATION		
Parcel	Document No.	Date Recorded
---	559366	January 21, 1972

LEGEND

SECTION CORNER 16 15  
QUARTER SECTION CORNER

SECTION LINE  
QUARTER SECTION LINE  
QUARTER, QUARTER SECTION LINE  
PLATTED LOT LINE  
PROPERTY (DEED) LINE

APPR APPARENT PROPERTY LINE  
CEN CENTER LINE  
EXS EXISTING RIGHT OF WAY LINE  
PRO PROPOSED RIGHT OF WAY LINE  
PRO PROPOSED EASEMENT  
MEAS MEASURED DIMENSION  
COMPU COMPUTED DIMENSION  
RECOR RECORD DATA

EXISTING BUILDING

Bearings and Coordinates are referenced to the Illinois Coordinate System NAD 83(2007) East Zone.

○ IRON PIPE OR ROD FOUND      ⊕ "MAG" NAIL SET  
+ CUT CROSS FOUND OR SET      ● 5/8" REBAR SET

● T1 THESE STAKES REFERENCE FOUND OR SET MONUMENTATION. SET 5/8 INCH IRON ROD FLUSH WITH GROUND TO THE FOUND IRON STAKE. IDENTIFIED BY COLORED PLASTIC CAP BEARING SURVEYORS REGISTRATION NUMBER.  
● T2  
● T3

● BT1 THESE STAKES, IN CULTIVATED AREAS, REFERENCE FOUND OR SET MONUMENTATION. BURIED 5/8 INCH IRON ROD 20 INCHES BELOW GROUND TO THE FOUND IRON STAKE. IDENTIFIED BY COLORED PLASTIC CAP BEARING SURVEYORS REGISTRATION NUMBER.  
● BT2  
● BT3

■ STAKING OF PROPOSED RIGHT OF WAY. SET DIVISION OF HIGHWAYS SURVEY MARKER TO MONUMENT THE POSITION SHOWN IDENTIFIED BY INSCRIPTION DATA AND SURVEYORS REGISTRATION NUMBER.

■ M STAKING OF PROPOSED RIGHT OF WAY IN CULTIVATED AREAS. BURIED 5/8 INCH METAL ROD 20 INCHES BELOW GROUND TO MARK FUTURE SURVEY MARKER POSITION IDENTIFIED BY COLORED PLASTIC CAP BEARING SURVEYORS REGISTRATION NUMBER.

⊙ PERMANENT SURVEY MARKER, I.D.O.T STD 2135 (TO BE SET BY OTHERS)

□ RIGHT OF WAY STAKING PROPOSED TO BE SET.

Schedule of Ties		
Point Number	Tie to point	Tie Distance (feet)
1	T1	29.84
	T2	14.42
	T3	33.88
2	T1	16.39
	T2	10.56
	T3	15.98

M-2  
"Monument Record"  
East 1/4 Corner of Section 16-46-8  
N. 2, 112, 166, 917 - E. 994, 190, 711  
Recorded May 5, 2011  
Document No. 2011R0019438

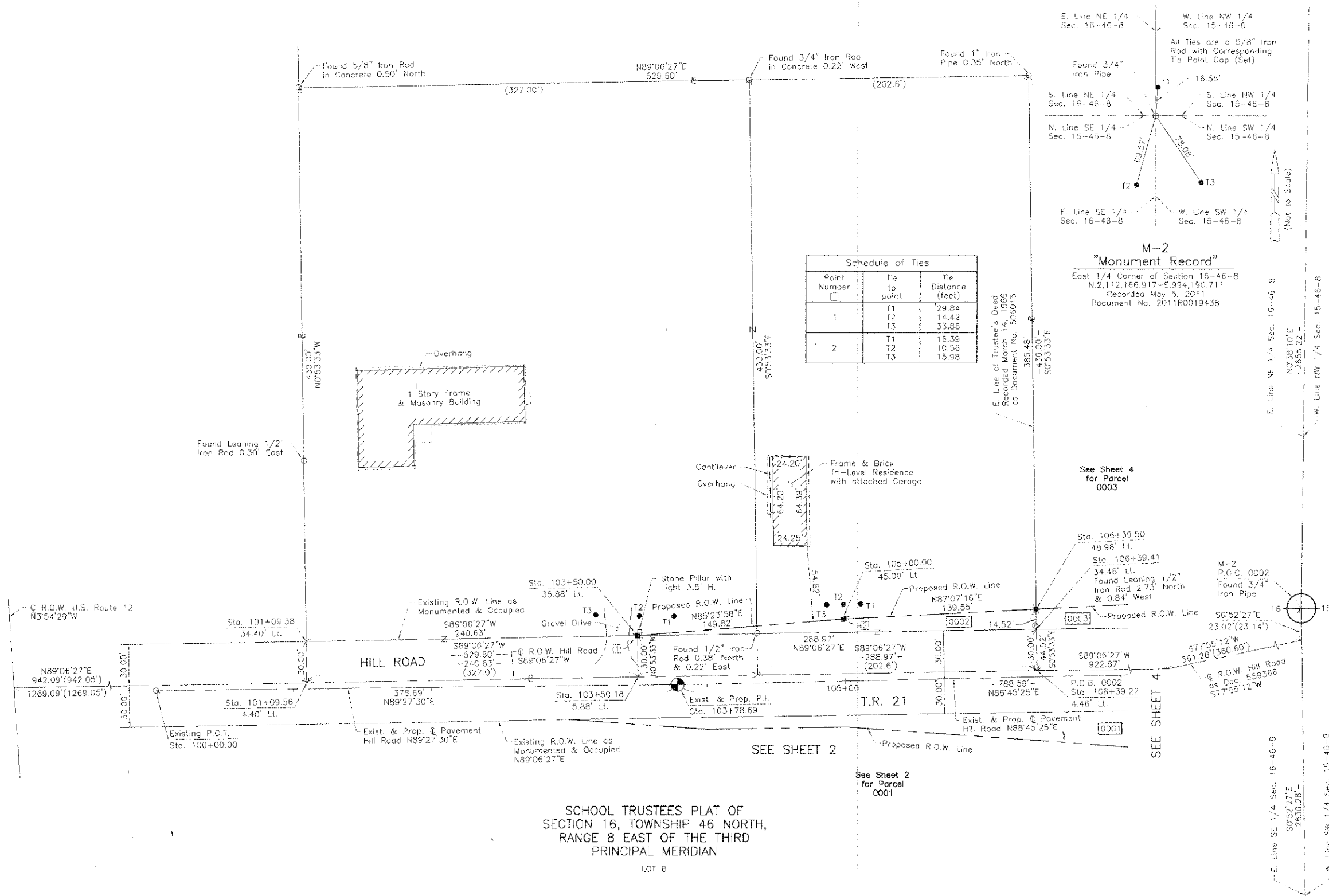

THIS IS TO CERTIFY THAT WE, JORGENSEN & ASSOCIATES, INC., AN ILLINOIS PROFESSIONAL DESIGN FIRM LAND SURVEYING CORPORATION, NUMBER 184-2771, HAVE SURVEYED THE PLAT OF HIGHWAYS SHOWN HEREON IN SECTION 16, TOWNSHIP 46N., RANGE 8E., OF THE THIRD PRINCIPAL MERIDIAN, McHENRY COUNTY, THAT THE SURVEY IS TRUE AND COMPLETE AS SHOWN TO THE BEST OF MY KNOWLEDGE AND BELIEF, THAT THE PLAT CORRECTLY REPRESENTS SAID SURVEY, THAT ALL MONUMENTS FOUND AND ESTABLISHED ARE OF PERMANENT QUALITY AND OCCUPY THE POSITIONS SHOWN THEREON AND THAT THE MONUMENTS ARE SUFFICIENT TO ENABLE THE SURVEY TO BE RETRACED, MADE FOR THE DEPARTMENT OF TRANSPORTATION, STATE OF ILLINOIS. DATED AT LAKE VILLA, ILLINOIS THIS 5th DAY OF May, 2011, A.D.

CHRISTIAN H. JORGENSEN  
PRESIDENT  
ILLINOIS PROFESSIONAL LAND SURVEYOR NO. 35-2797  
LICENSE EXPIRATION DATE: NOVEMBER 30, 2012  
THIS PROFESSIONAL SERVICE CONFORMS TO THE CURRENT ILLINOIS MINIMUM STANDARDS FOR A BOUNDARY SURVEY.  
Note: Surface Coordinates are Shown

COORDINATE TABLE			
STATION	OFFSET	NORTH	EAST
101+09.38	34.40' Lt.	2,112,075.665	992,385.016
101+09.56	4.40' Lt.	2,112,045.668	992,385.484
103+50.00	35.88' Lt.	2,112,079.413	992,625.616
103+50.18	5.88' Lt.	2,112,049.417	992,626.083
105+00.00	45.00' Lt.	2,112,091.430	992,774.949
106+39.22	4.46' Lt.	2,112,053.919	992,315.020
106+39.41	34.46' Lt.	2,112,083.913	992,914.552
106+39.50	48.98' Lt.	2,112,098.438	992,914.326

PARCEL NUMBER	OWNER	TOTAL HOLDINGS ACRES	PART TAKEN ACRES	AREA IN EXISTING R.O.W. ACRES	REMAINDER AREA ACRES	EASEMENT AREA ACRES	EASEMENT PURPOSE	PERMANENT INDEX NUMBER	PROPERTY ACQUIRED BY
0002	Ben Hur Lodge #870 of the Independent Order of Oddfellows	5.228	0.254	0.199	4.974	N/A	N/A	04-16-252-002 04-16-252-003	

JORGENSEN & ASSOCIATES, INC.  
120 PARK AVENUE  
LAKE VILLA, ILLINOIS 60046  
(847) 356-3371

SHEET 1 IS A COVER SHEET AND IS NOT RECORDED.

PLAT OF HIGHWAYS  
STATE OF ILLINOIS  
DEPARTMENT OF TRANSPORTATION  
T.R. 21 (HILL ROAD)  
SECTION 08-00356-00-BR McHENRY COUNTY  
PROJECT BROS-0111(051) JOB NO. R-91-003-09  
STATION 100+00.00 TO STATION 107+00  
SCALE: 1"=40'  
SHEET 3 OF 7

BUREAU OF LAND ACQUISITION  
201 WEST CENTER COURT  
SCHAUMBURG, ILLINOIS 60196

REVISION DATE REVISION MADE BY