

FINAL SURVEY	SURVEYED	BY	DATE
NOTE BOOK	PLOTTED		
AREAS CHECKED	TEMPLATE		
	AREAS CHECKED		

ORIGINAL SURVEY	SURVEYED	BY	DATE
NOTE BOOK	PLOTTED		
AREAS CHECKED	TEMPLATE		
	AREAS CHECKED		

FILE NAME = s:\projects\108+50.00\108+50.00\cross\sheet101.dgn

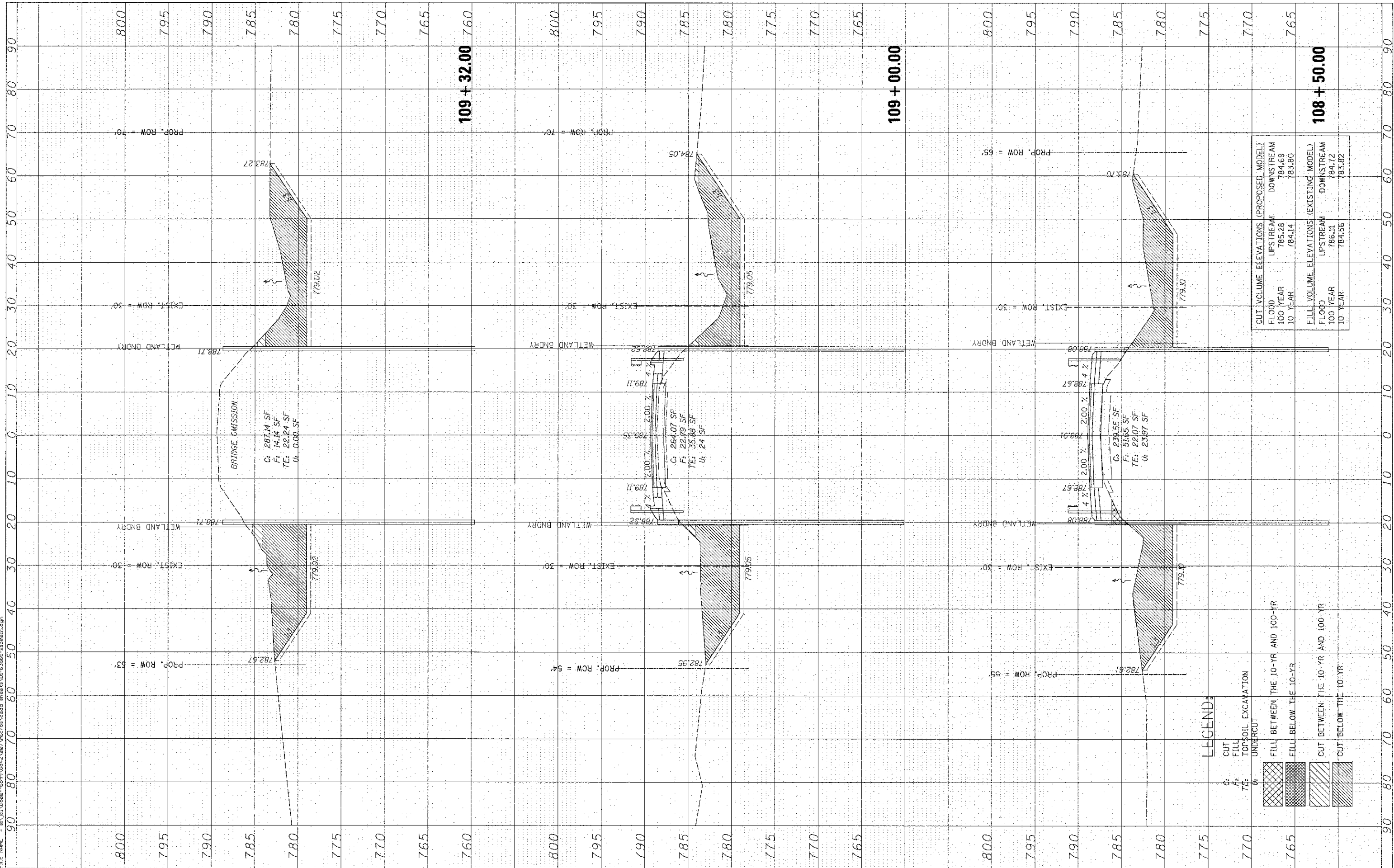

CUT VOLUME ELEVATIONS (PROPOSED MODEL)			
FLOOD	UPSTREAM	DOWNSTREAM	
100 YEAR	785.28	784.69	
10 YEAR	784.14	783.80	

FILL VOLUME ELEVATIONS (EXISTING MODEL)			
FLOOD	UPSTREAM	DOWNSTREAM	
100 YEAR	786.11	784.72	
10 YEAR	784.56	783.82	

LEGEND

- G: CUT
- F: FILL
- TE: TOPSOIL EXCAVATION
- U: UNDERCUT
- FILL BETWEEN THE 10-YR AND 100-YR
- FILL BELOW THE 10-YR
- CUT BETWEEN THE 10-YR AND 100-YR
- CUT BELOW THE 10-YR

USER NAME = dennisw	DESIGNED -	REVISED -
PLOT SCALE = 1/8" = 1' IN.	DRAWN -	REVISED -
PLOT DATE = 8/23/2012	CHECKED -	REVISED -
	DATE	REVISED -

**STATE OF ILLINOIS
DEPARTMENT OF TRANSPORTATION**

CROSS SECTIONS

SCALE: SHEET OF SHEETS STA. 108+50.00 TO STA. 109+32.00

F.A.P. RTE. 646	SECTION 101 SR-3	COUNTY WHITESIDE	TOTAL SHEETS 77	SHEET NO. 74
CONTRACT NO. 64C17			ILLINOIS FED. AID PROJECT	