

**SIGN LEGEND**

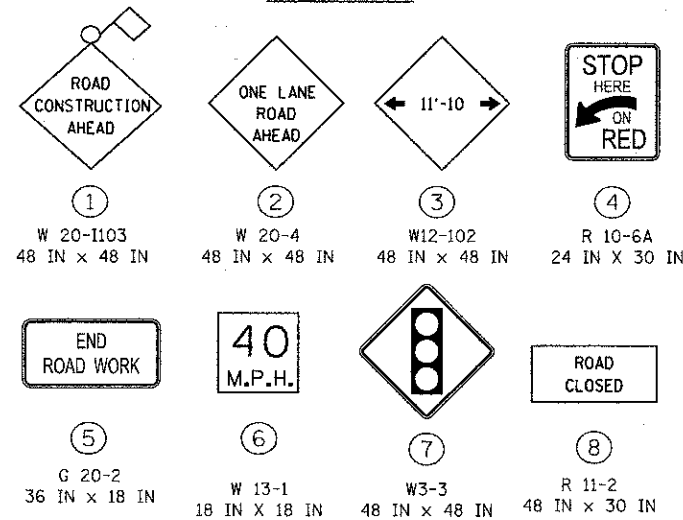

**SEQUENCE OF OPERATIONS - STAGE 2**

PLACE ALL EROSION CONTROL MEASURES PRIOR TO THE START OF STAGE 2. TEMPORARY SIGNALS WILL BE USED TO ALLOW FOR ONE LANE OF TRAFFIC ON THE ONE LANE OF OPEN ROADWAY DURING STAGE 2. TEMPORARY LANE STRIPING SHALL BE 11'-10". WEIDNER ROAD WILL BE CLOSED AT 7+50.00. NO TURNS WILL BE ALLOWED ONTO WEIDNER ROAD FROM LAWRENCE ROAD. PLACE RIP RAP AND TEMPORARY LANDSCAPING FOR STAGE 1.

REMOVE STAGE 2 OF THE EXISTING BRIDGE AS SHOWN IN THE STRUCTURAL PLANS AND ASSOCIATED PAVEMENT ON LAWRENCE RD. CONSTRUCT STAGE 2 OF THE BRIDGE AS SHOWN IN THE STRUCTURAL PLANS. PLACE THE ROADWAY BINDER AND TWO OF THREE SHOULDER LIFTS. PLACE ANY ADDITIONAL TEMPORARY LANDSCAPING ADJACENT TO THE BRIDGE.

**STAGE 3**

MILL AND RESURFACE FROM STA. 200+82.87 TO 203+35.00 AND FROM 209+70 TO 213+38.27. REMOVE TEMPORARY SIGNALS AND TEMPORARY BARRIER WALL. PLACE FINAL LIFT ON SHOULDERS AND PLACE SURFACE COURSE ON ROADWAY USING STANDARD 701201. INSTALL GUARDRAIL, PAVEMENT STRIPING, AND PERMANENT LANDSCAPING.

NOTE: TEMPORARY BARRIER WALL IS NOT REQUIRED BECAUSE OF SHORT DURATION OF STAGE THREE. TRAFFIC CONTROL WILL BE REQUIRED AND SHOULD FOLLOW STANDARD 701201.

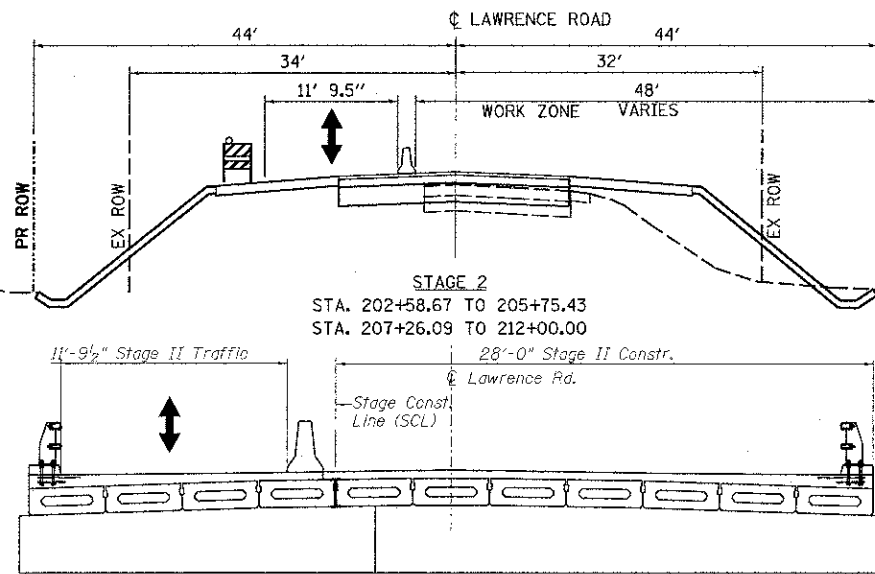

**LEGEND**

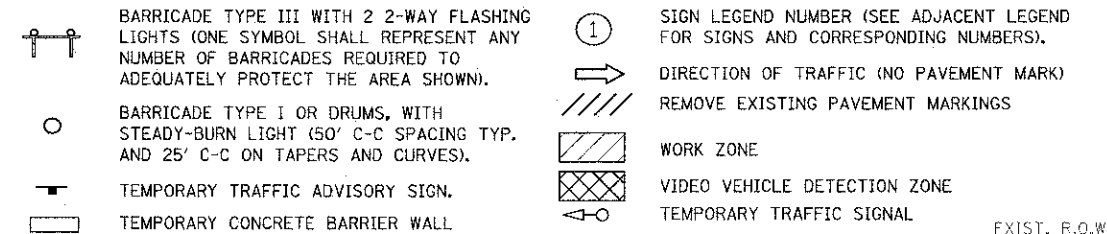

PROPOSED CL LAWRENCE ROAD  
**STAGE 2 - BRIDGE**  
 STA. 205+75.43 TO 207+26.09

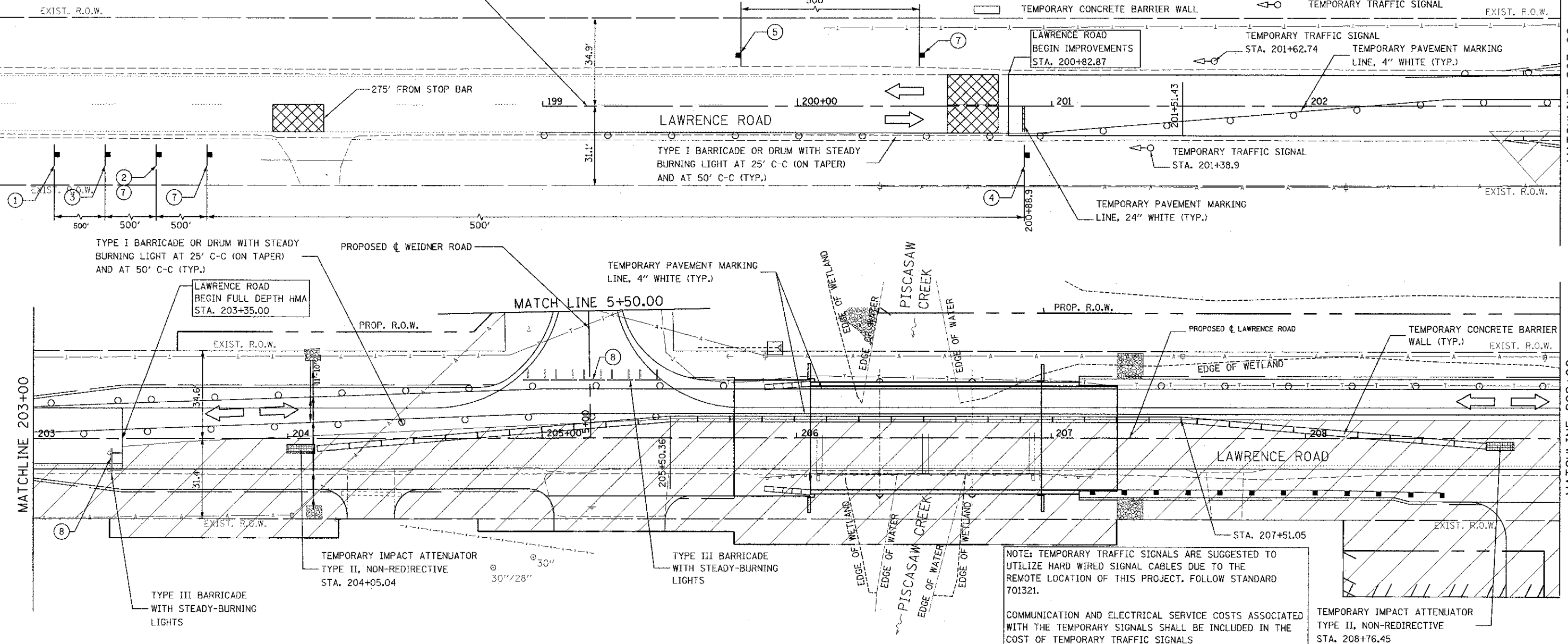

NOTE: TEMPORARY TRAFFIC SIGNALS ARE SUGGESTED TO UTILIZE HARD WIRED SIGNAL CABLES DUE TO THE REMOTE LOCATION OF THIS PROJECT. FOLLOW STANDARD 701321.

COMMUNICATION AND ELECTRICAL SERVICE COSTS ASSOCIATED WITH THE TEMPORARY SIGNALS SHALL BE INCLUDED IN THE COST OF TEMPORARY TRAFFIC SIGNALS

TEMPORARY IMPACT ATTENUATOR TYPE II, NON-REDIRECTIVE STA. 208+76.45

FILE NAME: I:\V735-012 Lawrence Phase II\ROAD SHEETS\755-012-ah-1012.dgn

**Bollinger, Lach & Associates, Inc.**  
 ITASCA, ILLINOIS

USER NAME = golivenger	DESIGNED - GJE	REVISED -
PLT SCALE = 20.0000' / 1" =	DRAWN - GJE	REVISED -
PLT DATE = 8/16/2012	CHECKED - CF	REVISED -
	DATE - 08/17/12	REVISED -

**MCHENRY COUNTY**  
**DIVISION OF TRANSPORTATION**

**LAWRENCE ROAD BRIDGE OVER PISCASAW CREEK**  
**MAINTENANCE OF TRAFFIC - STAGE 2**

F.A.S. RTE. 0028	SECTION 08-00355-01-BR	COUNTY MCHENRY	TOTAL SHEETS 87	SHEET NO. 14
CONTRACT NO. 63694			ILLINOIS FED. AID PROJECT	

SCALE: 1"=20' SHEET NO. 14 OF 87 SHEETS STA. TO STA.