

WORK ZONE SPEED LIMIT SIGNS

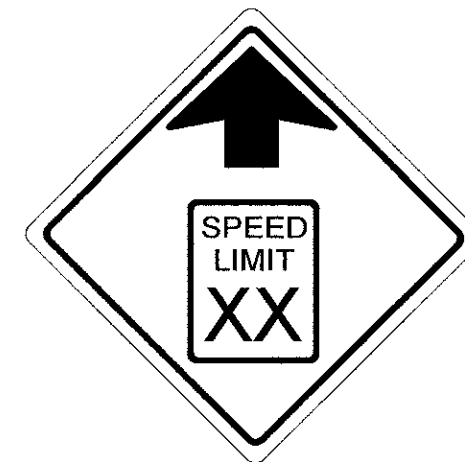

W3-5 (O) - 48

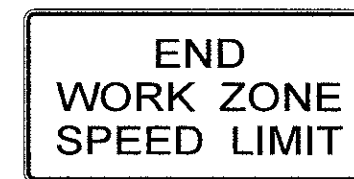

G20-I 102, 24"X48"

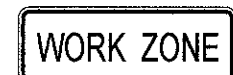

W2-I 115 (O)
3015

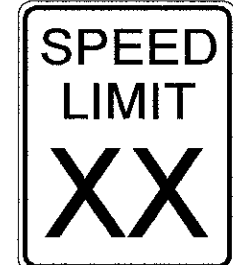

R2-1 3036



W2-I 113 (O)
3011



R2-I 106
3015



W2-I 115 (O)
3015

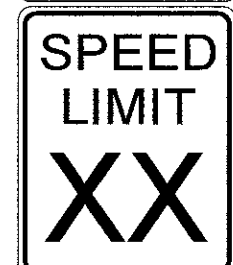

R2-1 3036



R2-I 106
3015

R2-1 SPECIAL

SIGNING FOR OPPOSITE TRAFFIC DIRECTION NOT SHOWN

BEGINNING OF TAPER OR 200 FEET IN ADVANCE OF THE LIMIT OF CONSTRUCTION LIMIT OF CONSTRUCTION

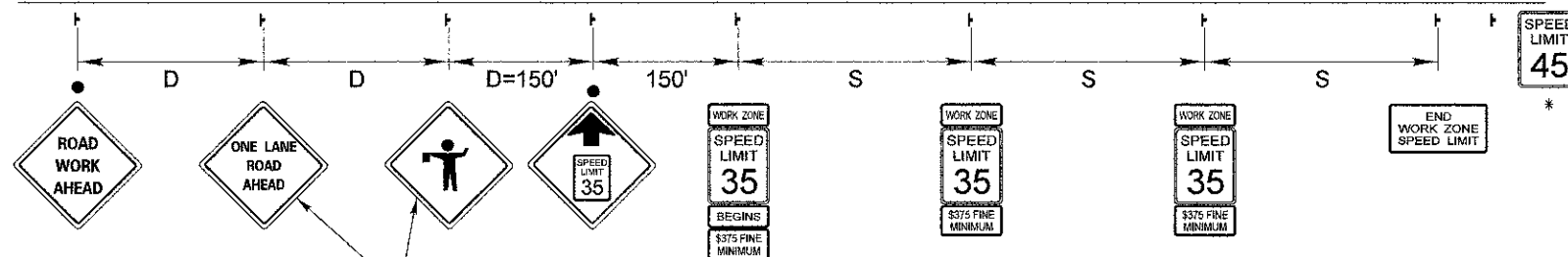

THESE SIGNS WILL VARY DEPENDING ON CONSTRUCTION ACTIVITY

NOTE: SPEED LIMIT VALUES SHOWN FOR EXAMPLE ONLY

ADVANCE WARNING SIGN SPACING TABLE	
ROAD TYPE (EXISTING SPEED LIMIT)	DISTANCE BETWEEN SIGNS "D"
URBAN-LOW SPEED (40 MPH or less)	200 FEET
URBAN-HIGH SPEED (45-50 MPH)	350 FEET
RURAL (55 MPH or greater)	500 FEET

WORK ZONE SPEED LIMIT SIGN SPACING	
WORK ZONE SPEED LIMIT	DISTANCE BETWEEN SIGNS "S"
35 TO 40 MPH	990 FEET to 1,980 FEET
45 TO 50 MPH	1,320 FEET to 2,640 FEET

NOTES:

- * = EXISTING SPEED LIMIT BEFORE CONSTRUCTION.
- THE SIGN SPACING BETWEEN WORK ZONE SPEED LIMIT SIGNS SHALL BE THE SAME AS COMPARABLE REGULAR SPEED LIMIT SIGNING AS STATED IN THE L.C.D.O.T. POLICY FOR THE ESTABLISHMENT AND POSTING OF SPEED LIMITS ON COUNTY AND TOWNSHIP HIGHWAYS WITHIN LAKE COUNTY, ILLINOIS. A MINIMUM OF 2 WORK ZONE SPEED LIMIT SIGNS SHALL BE REQUIRED PER DIRECTION OF TRAFFIC.
- EXISTING SPEED LIMIT SIGNS AND POST SHALL BE REMOVED AND RETURNED TO THE L.C.D.O.T.'S SIGN SHOP WITHIN 24 HOURS OF REMOVAL.
- ON MULTILANE HIGHWAYS, WORK ZONE SPEED LIMIT AND ADVANCE CONSTRUCTION SIGNING SHALL BE ON THE RIGHT SIDE RIGHT-OF-WAY AND THE LEFT MEDIAN, WHEN THE MEDIAN IS NOT PAVED AND THE WIDTH IS 10 FEET OR GREATER.
- ALL SIGNS SHALL BE PERMANENTLY POST MOUNTED IF THE SIGNS WILL BE DISPLAYED FOR MORE THAN 48 HOURS.

REVISIONS	DATE
Reformat LCDOT Standard	7/15/10



APPROVED BY: A. KHAWAJA
DATE: 4/14/09

WORK ZONE SPEED LIMIT SIGNING DIAGRAM
(SHEET 1 OF 2)

LC7203

REVISIONS	DATE
Reformat LCDOT Standard	7/15/10



APPROVED BY: A. KHAWAJA
DATE: 4/14/09

WORK ZONE SPEED LIMIT SIGNING DIAGRAM
(SHEET 2 OF 2)

LC7203

FILE NAME = LC1143-sht-detail02.dgn

USER NAME = 3202111143
DESIGNED - TC
DRAWN - LOM
CHECKED - PK
DATE - 4/2012

REVISOR -
REVISOR -
REVISOR -
REVISOR -

REVISOR -
REVISOR -
REVISOR -
REVISOR -

STATE OF ILLINOIS
DEPARTMENT OF TRANSPORTATION

WORK ZONE SPEED LIMIT SIGNING DIAGRAM

SCALE: N/A SHEET 1 OF 1 SHEETS STA. N/A TO STA. N/A

F.A.U. RTE.	SECTION	COUNTY	TOTAL SHEETS	SHEET NO.
2626	10-00193-07-BR	LAKE	37	30
ILLINOIS FED. AID PROJECT CONTRACT NO. 63713				