

SECTION 22 ~ T.33 N. ~ R.5 E. ~ 3RD P.M.



**CURVE DATA**  
 CURVE 14  
 Δ = 0°34'28"  
 D = 0°19'38"  
 R = 1791.33'  
 L = 175.57'  
 T = 87.78'  
 E = 0.22'  
 PC = 18.29' LT. STA. 235+21.55  
 PT = 36.98' LT. STA. 236+95.17

**CURVE DATA**  
 CURVE 15  
 Δ = 12°50'15"  
 D = 3°11'55"  
 R = 1791.33'  
 L = 401.36'  
 T = 201.52'  
 E = 11.30'  
 PC = 57.41' LT. STA. 238+73.13  
 PT = 58.40' LT. STA. 242+73.65

**CURVE DATA**  
 CURVE 16  
 Δ = 9°08'23"  
 D = 3°05'50"  
 R = 1849.99'  
 L = 295.11'  
 T = 147.87'  
 E = 5.30'  
 PC = 48.64' LT. STA. 243+62.39  
 PT = 39.85' LT. STA. 246+57.06

**CURVE DATA**  
 PC STA. 253+84.82  
 Δ = 17°57'00"  
 D = 1°45'00"  
 T = 817.09'  
 R = 3274.05'  
 L = 1363.91'  
 E = 40.68'  
 PC STA. 248+67.73  
 PT. STA. 258+93.44

**PARCEL NO. 3AT0009**  
**COMMONWEALTH EDISON COMPANY**  
 TOTAL HOLDING = 19.690 AC±  
 TOTAL R.O.W. REQUIRED = 1.612 AC±  
 AREA IN EXIST. ROAD = 0.770 AC±  
 NET R.O.W. REQUIRED = 0.842 AC±  
 REMAINDER = 18.078 AC±

**PARCEL NO. 3AT0010**  
**CHICAGO TITLE & TRUST CO., TRUSTEE**  
 TOTAL HOLDING = 54.292 AC±  
 TOTAL R.O.W. REQUIRED = 4.167 AC±  
 AREA IN EXIST. ROAD = 2.031 AC±  
 NET R.O.W. REQUIRED = 2.136 AC±  
 REMAINDER = 50.125 AC±

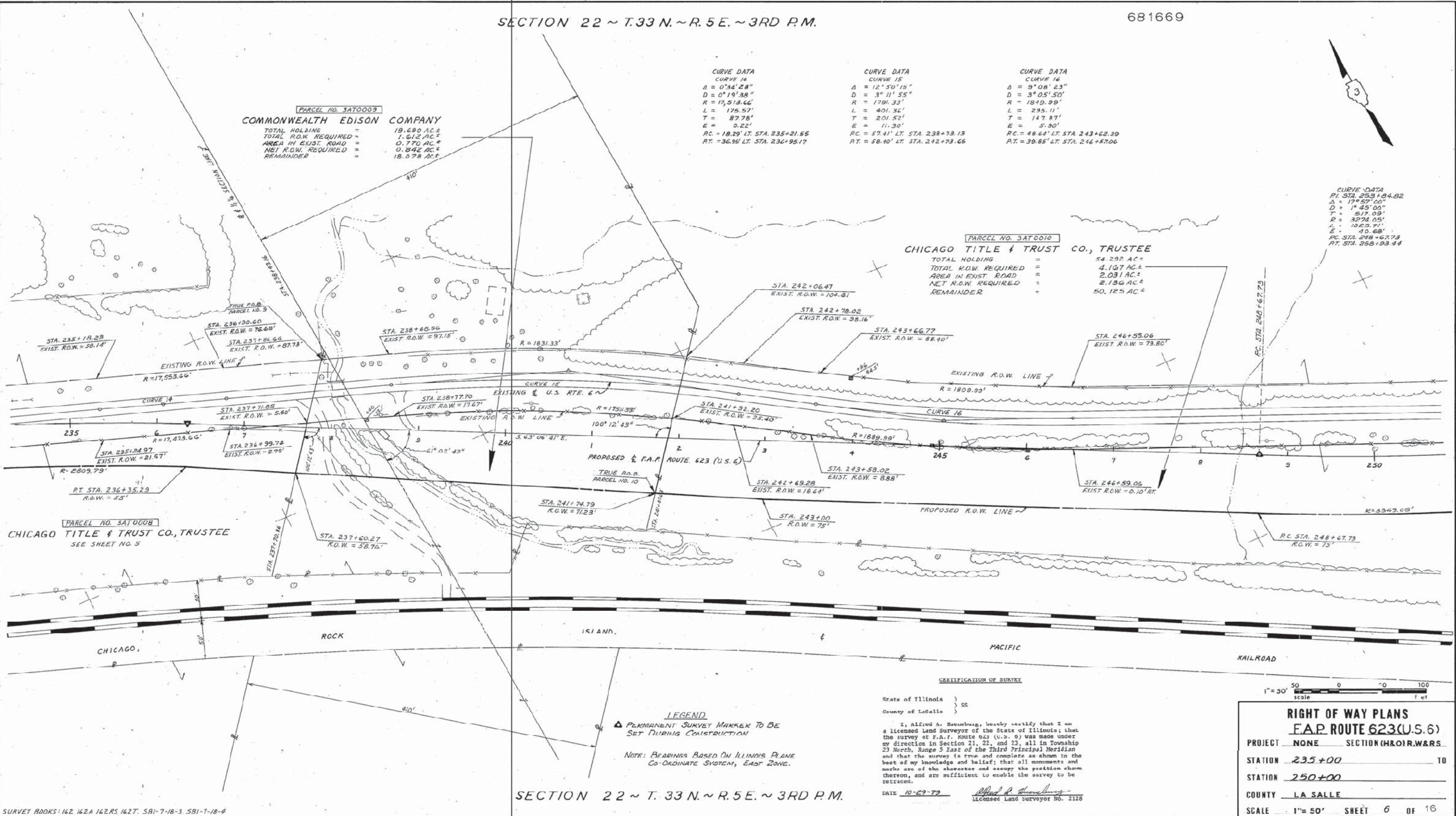

SECTION 22 ~ T.33 N. ~ R.5 E. ~ 3RD P.M.

**CERTIFICATION OF SURVEY**

State of Illinois }  
 County of LaSalle } SS  
 I, Alfred A. Huenzler, hereby certify that I am a licensed Land Surveyor of the State of Illinois; that the survey of F.A.P. Route 623 (U.S. 6) was made under my direction in Section 21, 22, and 23, all in Township 23 North, Range 5 East of the Third Principal Meridian and that the survey is true and complete as shown to the best of my knowledge and belief; that all monuments and marks are of the character and occupy the position shown thereon, and are sufficient to enable the survey to be retraced.  
 DATE 10-29-79  
 Licensee Land Surveyor No. 2128

**LEGEND**  
 ▲ PERMANENT SURVEY MARKER TO BE SET DURING CONSTRUCTION

NOTE: BEARINGS BASED ON ILLINOIS PLANE Co-ORDINATE SYSTEM, EAST ZONE.

1" = 30' Scale

RIGHT OF WAY PLANS	
F.A.P. ROUTE 623 (U.S. 6)	
PROJECT	NONE SECTION (H&O) R.W.&R.S.
STATION	235+00 TO 250+00
COUNTY	LA SALLE
SCALE	1" = 30' SHEET 6 OF 16

R-93-005-78

APPROVED BY \_\_\_\_\_ DATE \_\_\_\_\_  
 DISTRICT ENGINEER  
 DRAWN BY \_\_\_\_\_  
 WRITTEN BY \_\_\_\_\_  
 CHECKED BY \_\_\_\_\_  
 INSPECTED BY \_\_\_\_\_

FILE NAME =	USER NAME = *USER*	DESIGNED - RAC	REVISED -	STATE OF ILLINOIS DEPARTMENT OF TRANSPORTATION	ZROKA engineering Zroka Engineering, P.C. 4216 North Hermitage Chicago, IL 60613	RIGHT OF WAY PLANS	F.A.P. RTE.	SECTION	COUNTY	TOTAL SHEETS	SHEET NO.
*FILE#		DRAWN - RAC	REVISED -				623	(H)R-1	LASALLE	32	14
PLOT SCALE = *SCALE*		CHECKED - DAZ	REVISED -				CONTRACT NO. 66A13				
PLOT DATE = *DATE*		DATE - 08/10/12	REVISED -				ILLINOIS FED. AID PROJECT				