

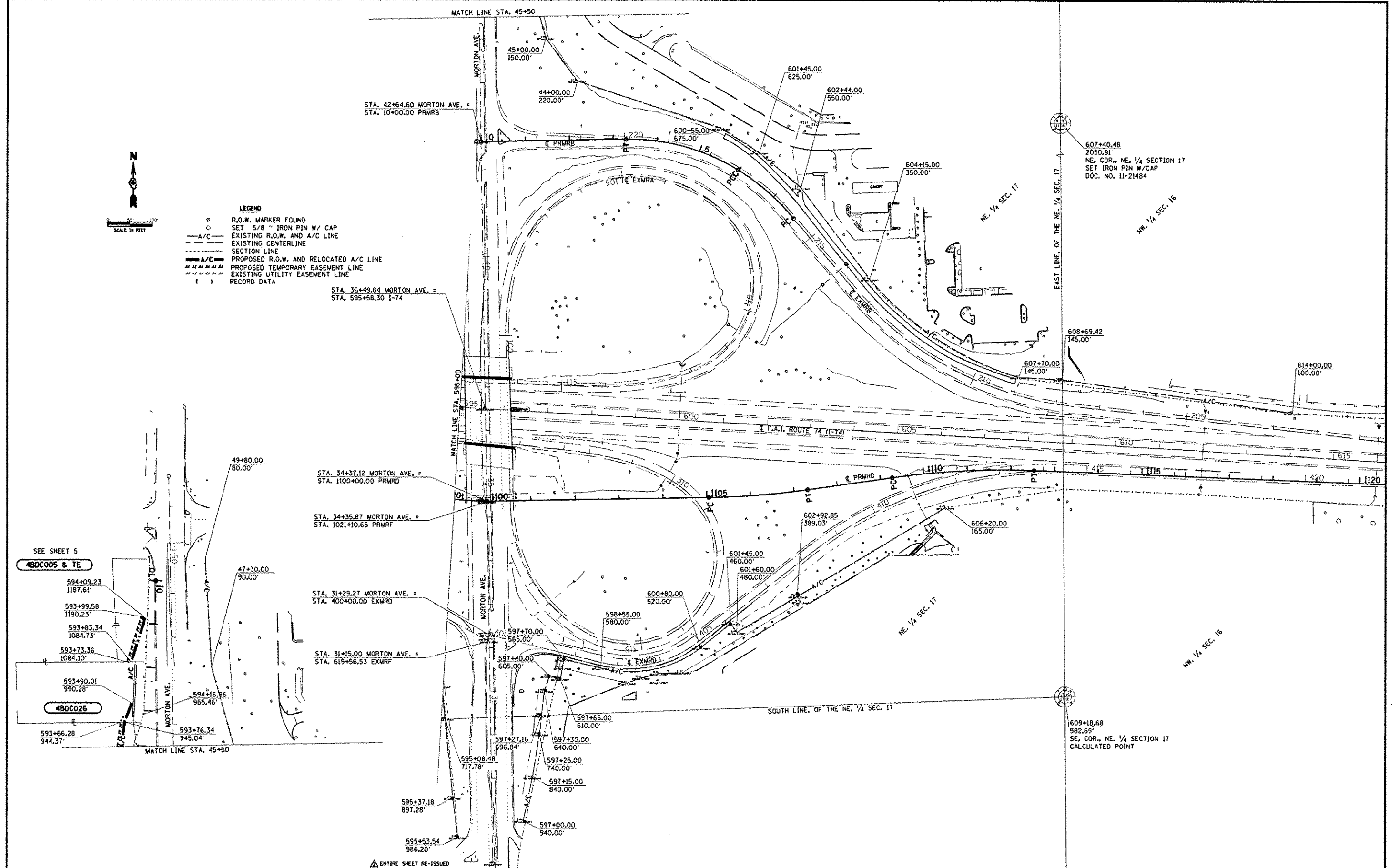

- LEGEND**
- R.O.W. MARKER FOUND
 - SET 5/8" IRON PIN W/ CAP
 - A/C EXISTING R.O.W. AND A/C LINE
 - EXISTING CENTERLINE
 - SECTION LINE
 - A/C PROPOSED R.O.W. AND RELOCATED A/C LINE
 - PROPOSED TEMPORARY EASEMENT LINE
 - EXISTING UTILITY EASEMENT LINE
 - () RECORD DATA



SEE SHEET 5
4BDC005 & TE

4BDC026

ENTIRE SHEET RE-ISSUED

FILE NAME ...revRDWPLAN5.dgn	USER NAME * vreamillo	DESIGNED -	REVISED - Δ 10/23/12 JMR/WGA	STATE OF ILLINOIS DEPARTMENT OF TRANSPORTATION	RIGHT OF WAY PLANS		F.A.I. RTE.	SECTION	COUNTY	TOTAL SHEETS	SHEET NO.
	PLOT SCALE * 1/8"=1'-0"	CHECKED -	REVISED -		PROJECT	JOB NO. R-94-013-11	74	90-[14Rd(14B-4,14,14HV8)BR]	TAZEWELL	2433	1469
PLOT DATE * 10/22/2012	DATE -	REVISED -	REVISED -	SCALE: 1" = 100'	SHEET NO. 6 OF 8 SHEETS	STA. 595+00.00 TO STA. 610+00.00	FED. ROAD DIST. NO.	[ILLINOIS] FED. AID PROJECT	CONTRACT NO. 68620		