

STA. 1248+90.50
 EXISTING MEDIAN INLET BOX
 EXISTING 18" PIPE RT (RCCP)
 USFL 9' RT. = 656.12
 DSFL 63' RT. = 656.14

STA. 1256+94.61
 EXISTING MEDIAN INLET BOX
 EXISTING 18" PIPE LT
 USFL 8' LT. = 653.86
 DSFL 62' LT. = 654.00

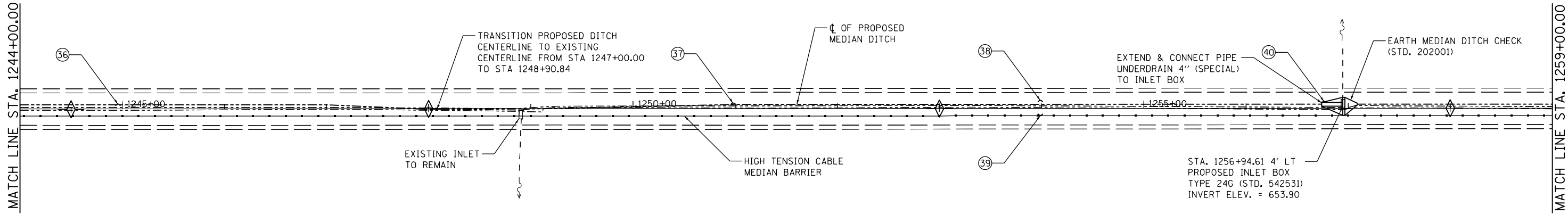

⊕ INDICATES PIPE UNDERDRAINS, 4" (SPECIAL)
 SEE SCHEDULE

MEDIAN INLET BOX REMOVAL
 STATION 1256+94.61 - 1 EACH
 (SEE SCHEDULE)

McDonough-Whitlow, P.C.
 Consulting Engineers & Land Surveyors
 138 East Wood Street
 Hillsboro, IL 62049
 Phone: 217.532.9233
 Fax: 217.532.6300
 PROFESSIONAL DESIGN No. 184-002754

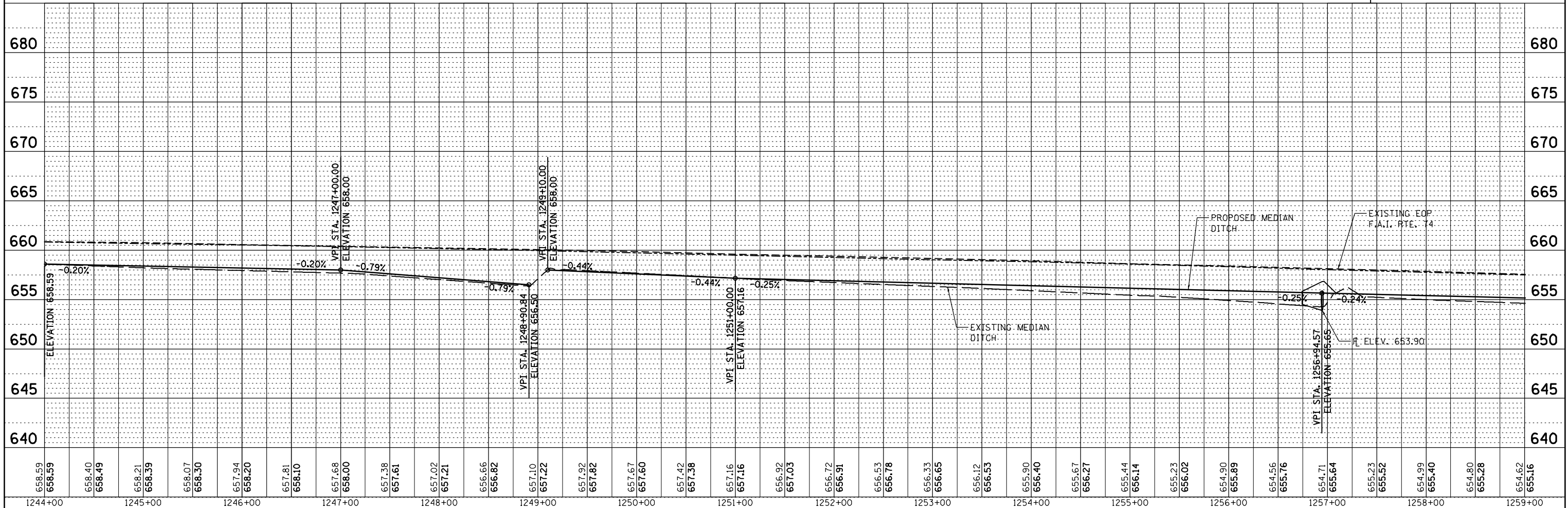

658.59	658.40	658.21	658.07	657.94	657.81	657.68	657.50	657.38	657.21	657.02	656.82	656.66	656.50	657.10	657.02	657.92	657.67	657.42	657.16	656.92	656.72	656.53	656.33	656.12	655.90	655.67	655.44	655.23	655.00	654.90	654.56	654.71	655.23	655.00	654.80	654.62
1244+00	1245+00	1246+00	1247+00	1248+00	1249+00	1250+00	1251+00	1252+00	1253+00	1254+00	1255+00	1256+00	1257+00	1258+00	1259+00																					

DATE	BY

DATE	BY

FILE NAME = D570967-XXX-PLNPRF14.dgn
 USER NAME = RNH
 PLOT SCALE = 50
 PLOT DATE =

DESIGNED - JAH
 DRAWN - RNH
 CHECKED - TMM
 DATE -

REVISED -
 REVISED -
 REVISED -
 REVISED -

STATE OF ILLINOIS
 DEPARTMENT OF TRANSPORTATION

PLAN & PROFILE
 F.A.I. 74

SCALE: 1"=50' SHEET NO. 7 OF 28 SHEETS STA. 1244+00.00 TO STA. 1259+00.00

SECTION	COUNTY	TOTAL SHEETS	SHEET NO.
74	VERMILION	120	19
CONTRACT NO. 70967			
ILLINOIS FED. AID PROJECT			