

SEC. 11, T19N, R13W, 2ND P.M.

STA. 1480+95.92  
 EXISTING MEDIAN INLET BOX  
 EXISTING 36" PIPE LT (RCCP)  
 USFL 62' LT. = 642.48  
 DSFL 2' LT. = 641.98  
 EXISTING 36" PIPE RT (RCCP)  
 USFL 1' RT. = 641.75  
 DSFL 64' RT. = 641.97

SEC. 12, T19N, R13W, 2ND P.M.

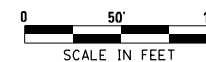

PLAN	SURVEYED	DATE
	BY	
	PLOTTED	
	ALIGNED	
	CHECKED	
	FILE NAME	
	NO.	

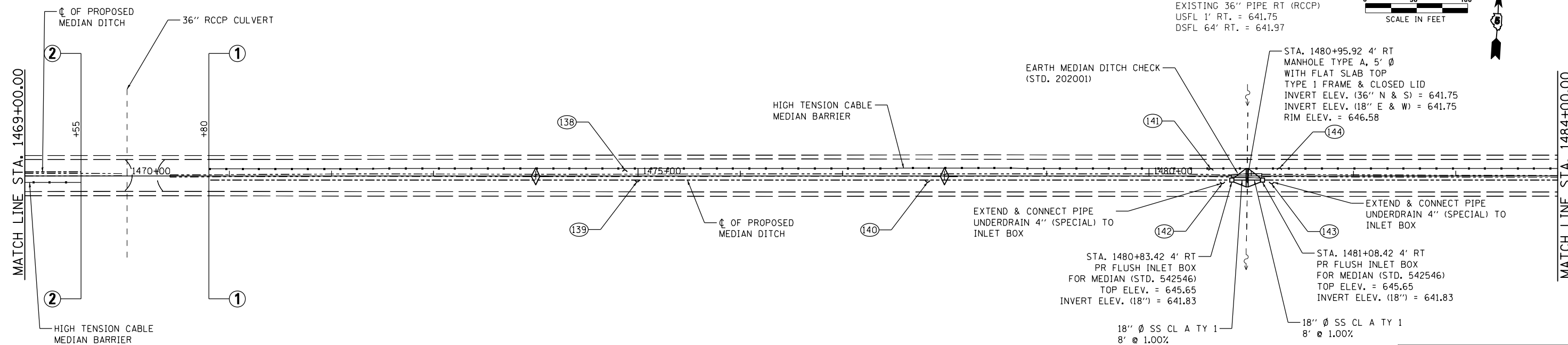

**MEDIAN INLET BOX REMOVAL**  
 STATION 1480+95.92 - 1 EACH  
 (SEE SCHEDULE)

**McDonough-Whitlow, P.C.**  
 Consulting Engineers & Land Surveyors  
 138 East Wood Street  
 Hillsboro, IL 62049  
 Phone: 217.532.9233  
 Fax: 217.532.6300  
 PROFESSIONAL DESIGN NO. 184-002754

PROFILE	SURVEYED	DATE
	BY	
	PLOTTED	
	GRADES CHECKED	
	STRUCTURE NOTATIONS CHECKED	
	NO.	

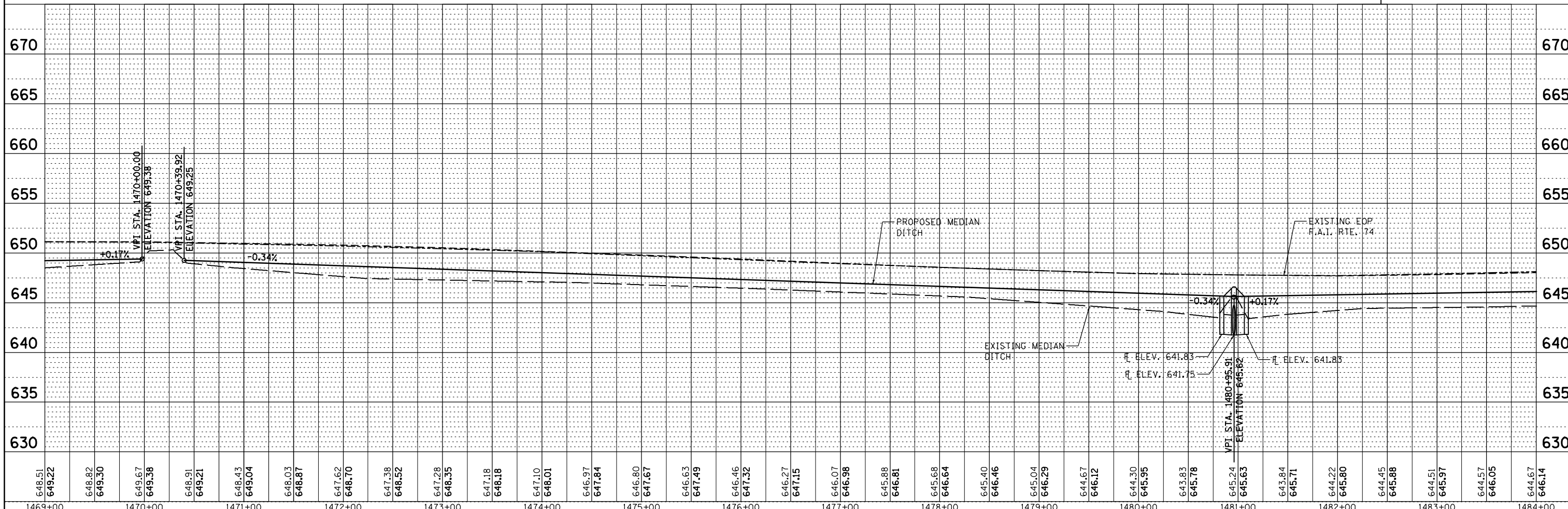

FILE NAME =	USER NAME = RNH	DESIGNED - JAH	REVISED -	<b>STATE OF ILLINOIS DEPARTMENT OF TRANSPORTATION</b>	<b>PLAN &amp; PROFILE F.A.I. 74</b>	F.A.I. SECTION	COUNTY	TOTAL SHEETS	SHEET NO.	
D570967-XXX-PLNPRF22.dgn		DRAWN - RNH	REVISED -			74	MEDIAN CABLE 2012-2	VERMILION	120	34
PLOT SCALE = 50		CHECKED - TMM	REVISED -			CONTRACT NO. 70967				
PLOT DATE =		DATE -	REVISED -			ILLINOIS FED. AID PROJECT				