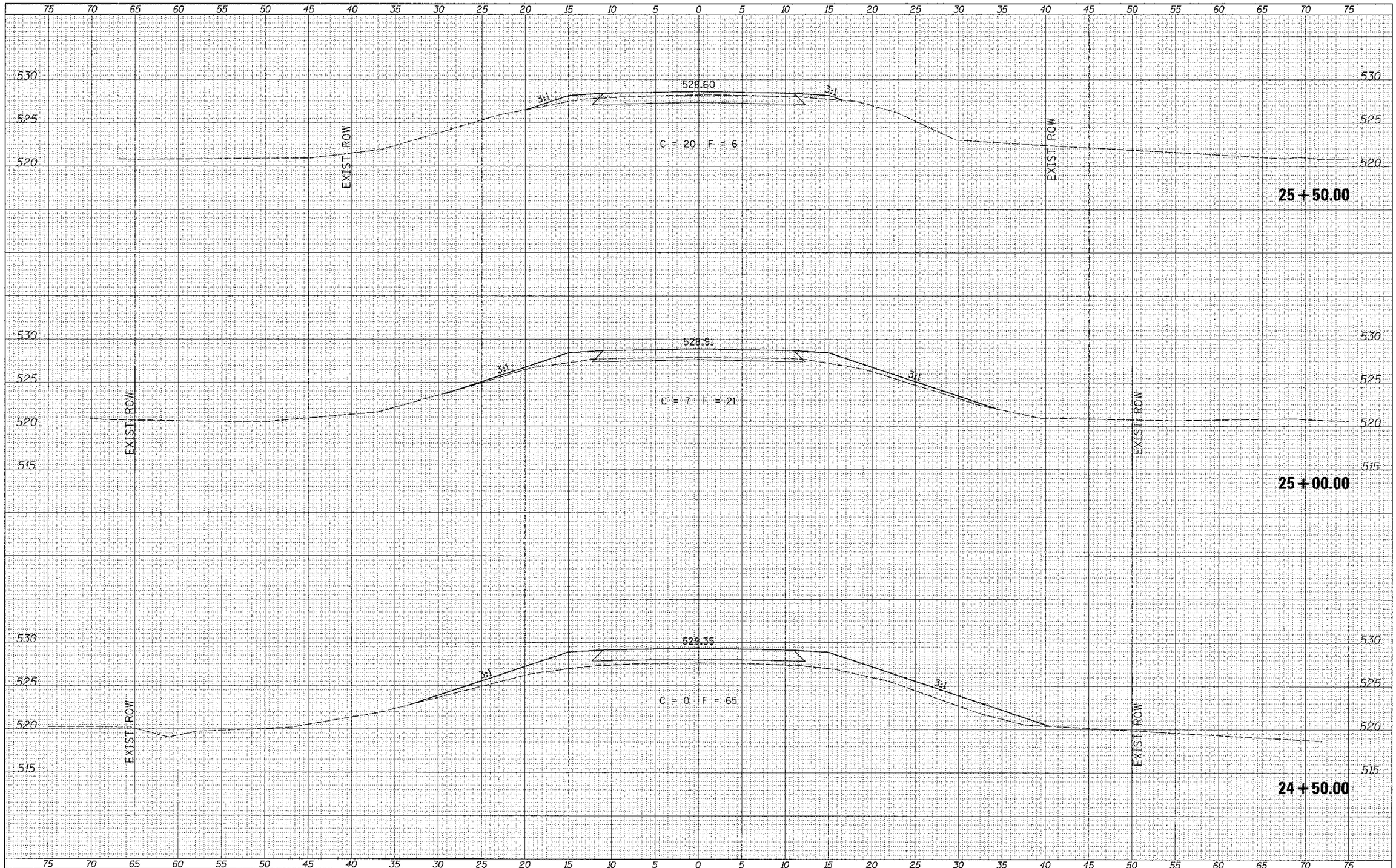

FILE NAME = V:\Bridge\2990 - Schuyler\2990xshte.dgn	USER NAME = athomas	DESIGNED -	REVISED -
		DRAWN -	REVISED -
	PLOT SCALE = 5.0000 ' / in.	CHECKED -	REVISED
XS_SHEET	PLOT DATE = 7/24/2012	DATE -	REVISED -

SCHUYLER COUNTY
COUNTY HIGHWAY 2
OVER SUGAR CREEK

CROSS SECTIONS

SCALE: 1"=5' | SHEET 11 OF 12 SHEETS | STA. 24+50.00 TO STA. 25+50.00

F.A.S. RTE.	SECTION	COUNTY	TOTAL SHEETS	SHEET NO.
455	07-00073-00-BR	SCHUYLER	35	34

CONTRACT NO. 93584

FED. ROAD DIST. NO. 7 | ILLINOIS | FED. AID PROJECT BRS-0455(107)

FINAL SURVEY | NOTE BOOK NO. | SURVEYED | PLOTTED | TEMPLATE | AREAS | AREAS CHECKED | BY | DATE

ORIGINAL SURVEY | NOTE BOOK NO. | SURVEYED | PLOTTED | TEMPLATE | AREAS | AREAS CHECKED | BY | DATE