

DATE: 9/16/2022  
 DRAWN BY: L.D.G.  
 CHECKED BY: K.O.J.  
 DESIGNED BY: K.M.M.  
 PROJECT: 07-0085-00-BR  
 SHEET: 2 OF 2

DATE: 9/16/2022  
 DRAWN BY: L.D.G.  
 CHECKED BY: K.O.J.  
 DESIGNED BY: K.M.M.  
 PROJECT: 07-0085-00-BR  
 SHEET: 2 OF 2

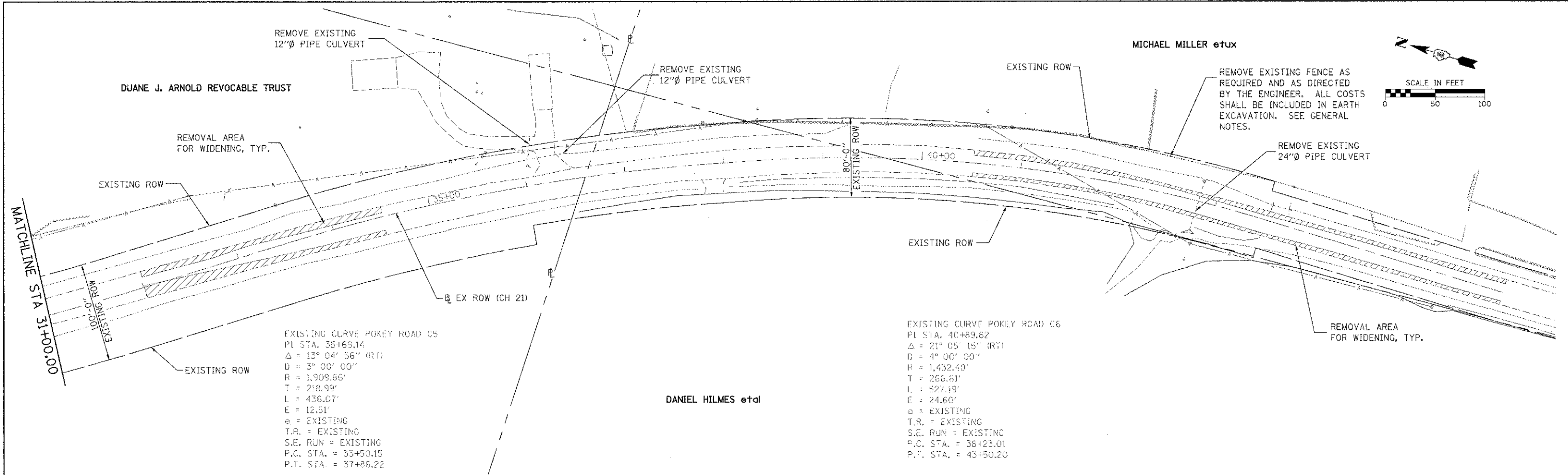

MICHAEL MILLER et ux

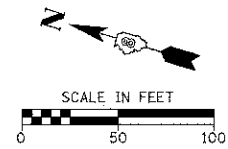

EXISTING CURVE POKEY ROAD C5  
 P.I. STA. 35+69.14  
 $\Delta = 13^{\circ} 04' 56''$  (RT)  
 $D = 3^{\circ} 00' 00''$   
 $R = 1,909.86'$   
 $T = 218.99'$   
 $L = 436.07'$   
 $E = 12.51'$   
 $\phi =$  EXISTING  
 T.R. = EXISTING  
 S.E. RUN = EXISTING  
 P.C. STA. = 33+50.15  
 P.T. STA. = 37+86.22

DANIEL HILMES et al

EXISTING CURVE POKEY ROAD C6  
 P.I. STA. 40+89.62  
 $\Delta = 21^{\circ} 05' 15''$  (RT)  
 $D = 4^{\circ} 00' 00''$   
 $R = 1,432.40'$   
 $T = 266.61'$   
 $L = 527.19'$   
 $E = 24.60'$   
 $\phi =$  EXISTING  
 T.R. = EXISTING  
 S.E. RUN = EXISTING  
 P.C. STA. = 38+23.01  
 P.T. STA. = 43+50.20

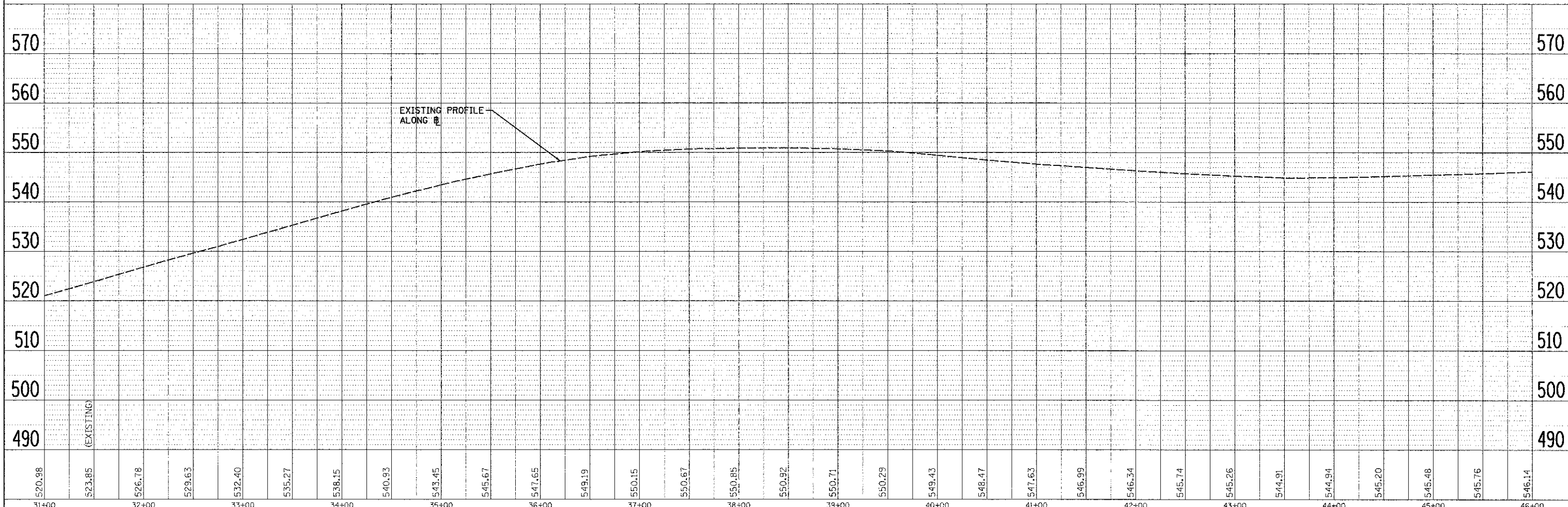

520.98	523.85	526.78	529.63	532.40	535.27	538.15	540.93	543.75	545.67	547.65	549.19	550.15	550.67	550.85	550.92	550.71	550.29	549.43	548.47	547.63	546.99	546.34	545.74	545.26	544.91	544.94	545.20	545.48	545.76	546.14
31+00	32+00	33+00	34+00	35+00	36+00	37+00	38+00	39+00	40+00	41+00	42+00	43+00	44+00	45+00	46+00															

STATE OF ILLINOIS  
 DEPARTMENT OF TRANSPORTATION

PLAN & PROFILE EXISTING ROADWAY & REMOVALS

FAS RTE 779	SECTION 07-0085-00-BR SN 003-3053	COUNTY BOND	TOTAL SHEETS 41	SHEET NO. 13
-------------------	---	----------------	--------------------	-----------------

SCALE: SHEET NO. 2 OF 2 SHEETS STA. 31+00 TO STA. 46+00

ILLINOIS FED. AID PROJECT CONTRACT NO. 97508

RHS NO. 5750