

DATE	
BY	
FINAL SURVEY	SURVEYED
NOTE BOOK	PLOTTED
NO.	TEMPLATE
	AREAS CHECKED

DATE	
BY	
ORIGINAL SURVEY	SURVEYED
NOTE BOOK	PLOTTED
NO.	TEMPLATE
	AREAS CHECKED

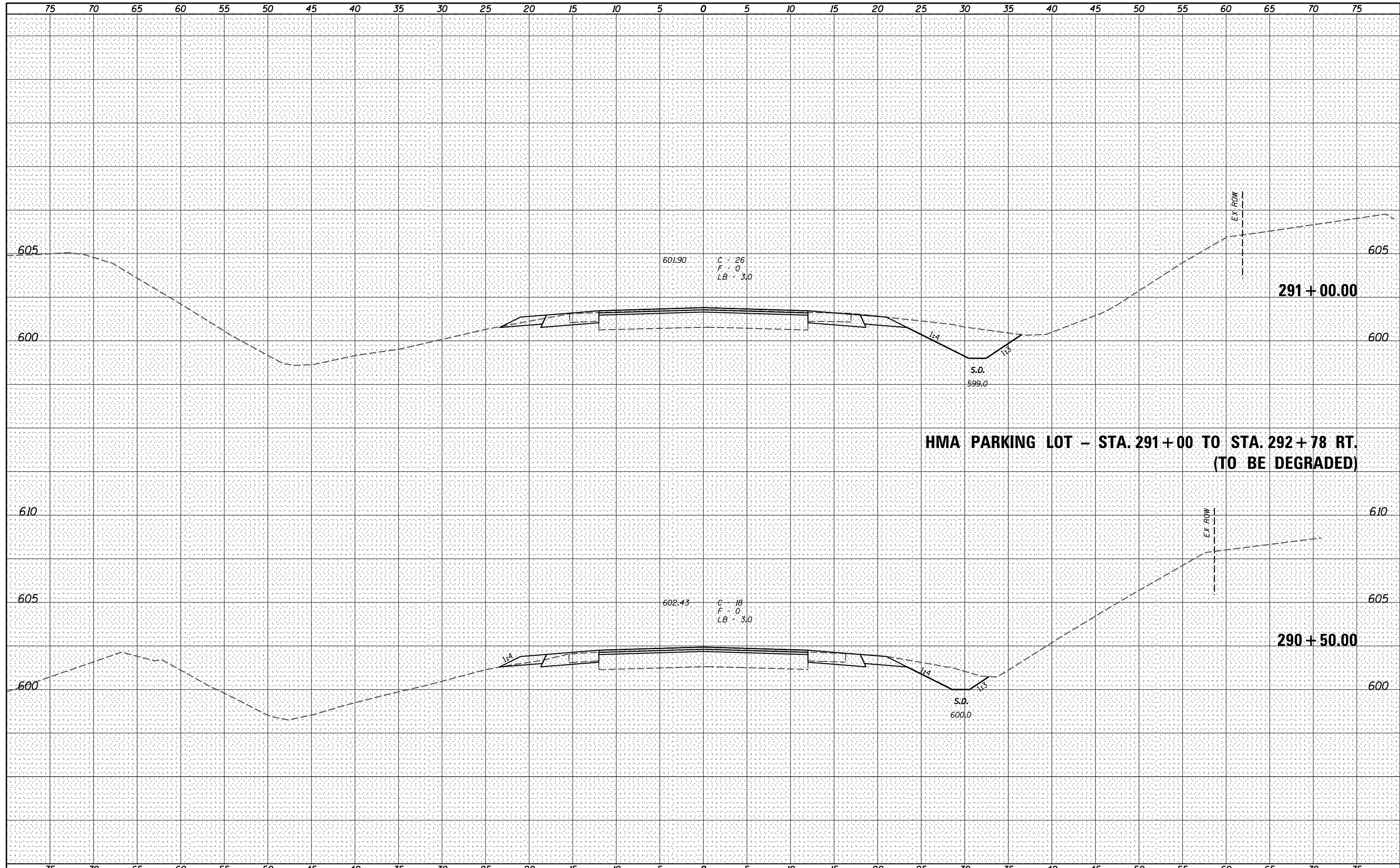

**HMA PARKING LOT - STA. 291+00 TO STA. 292+78 RT.
(TO BE DEGRADED)**



USER NAME = *USER*	DESIGNED - _____	REVISED - _____
	DRAWN - _____	REVISED - _____
PLOT SCALE = *SCALE*	CHECKED - _____	REVISED - _____
PLOT DATE = *DATE*	DATE - _____	REVISED - _____

**STATE OF ILLINOIS
DEPARTMENT OF TRANSPORTATION**

CROSS SECTIONS

SCALE: _____ SHEET NO. 43 OF 319 SHEETS STA. 290+50.00 TO STA. 291+00.00

F.A.P. RTE.	SECTION	COUNTY	TOTAL SHEETS	SHEET NO.
67	W(RS-6), (106)RS-4, BP	SANGAMON	486	201
CONTRACT NO. 72B37				
<small>ILLINOIS FED. AID PROJECT</small>				

DATE	
BY	
FINAL SURVEY NO.	
SURVEYED PLOTTED	
TEMPLATE AREAS CHECKED	
NOTE BOOK AREAS CHECKED	

DATE	
BY	
ORIGINAL SURVEY NO.	
SURVEYED PLOTTED	
TEMPLATE AREAS CHECKED	
NOTE BOOK AREAS CHECKED	

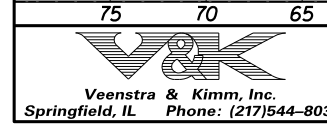
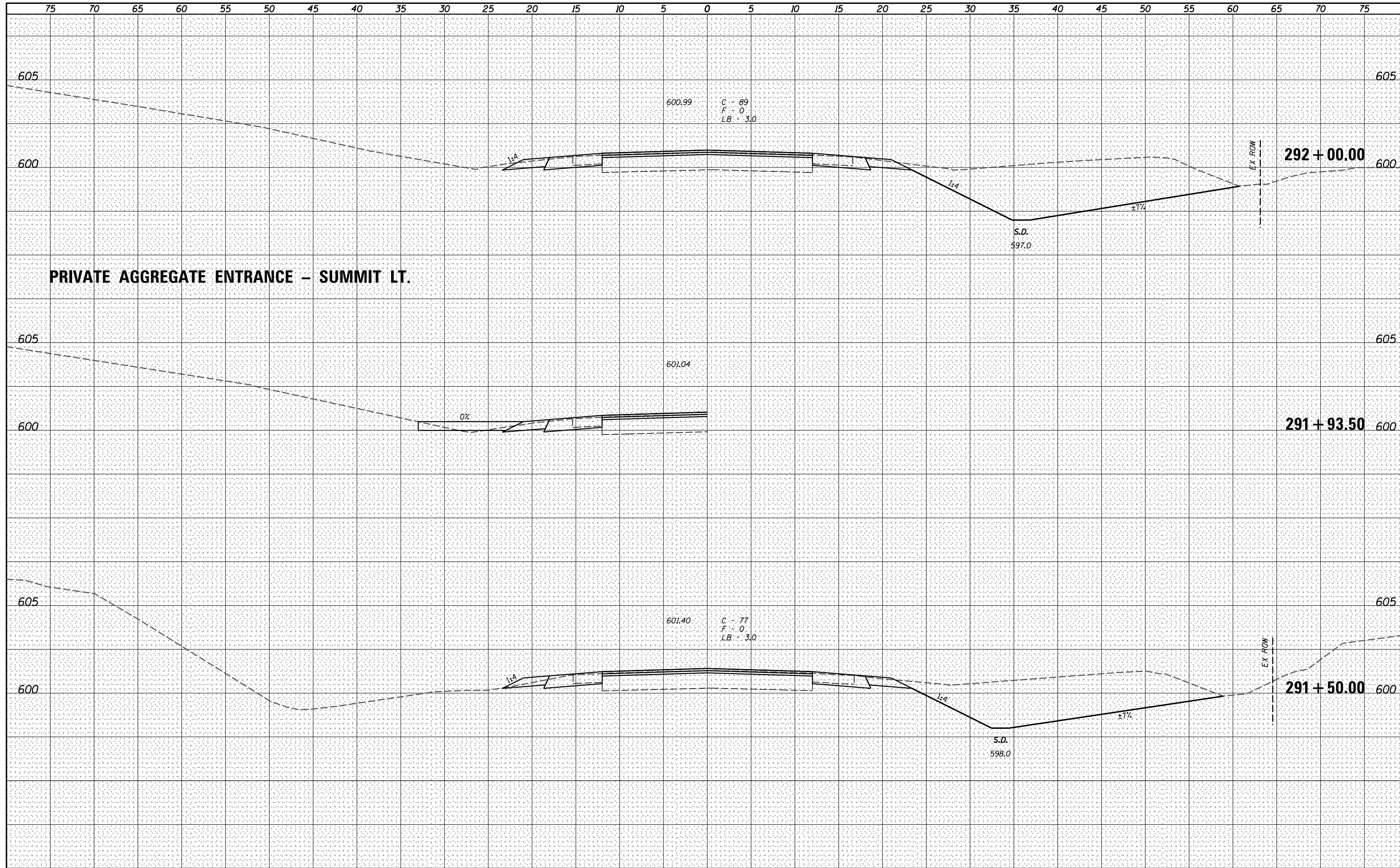

USER NAME = *USER*	DESIGNED - _____	REVISED - _____
PLOT SCALE = *SCALE*	DRAWN - _____	REVISED - _____
PLOT DATE = *DATE*	CHECKED - _____	REVISED - _____
	DATE - _____	REVISED - _____

**STATE OF ILLINOIS
DEPARTMENT OF TRANSPORTATION**

CROSS SECTIONS

SCALE: _____ SHEET NO. 44 OF 319 SHEETS STA. 291+50.00 TO STA. 292+00.00

F.A.P. RTE.	SECTION	COUNTY	TOTAL SHEETS	SHEET NO.
67	W(RS-6), (106)RS-4, BP	SANGAMON	486	202
CONTRACT NO. 72B37			ILLINOIS FED. AID PROJECT	

DATE	
BY	
FINAL SURVEY	SURVEYED
NOTE BOOK	PLOTTED
NO.	TEMPLATE
	AREAS CHECKED
	AREAS CHECKED

DATE	
BY	
ORIGINAL SURVEY	SURVEYED
NOTE BOOK	PLOTTED
NO.	TEMPLATE
	AREAS CHECKED
	AREAS CHECKED

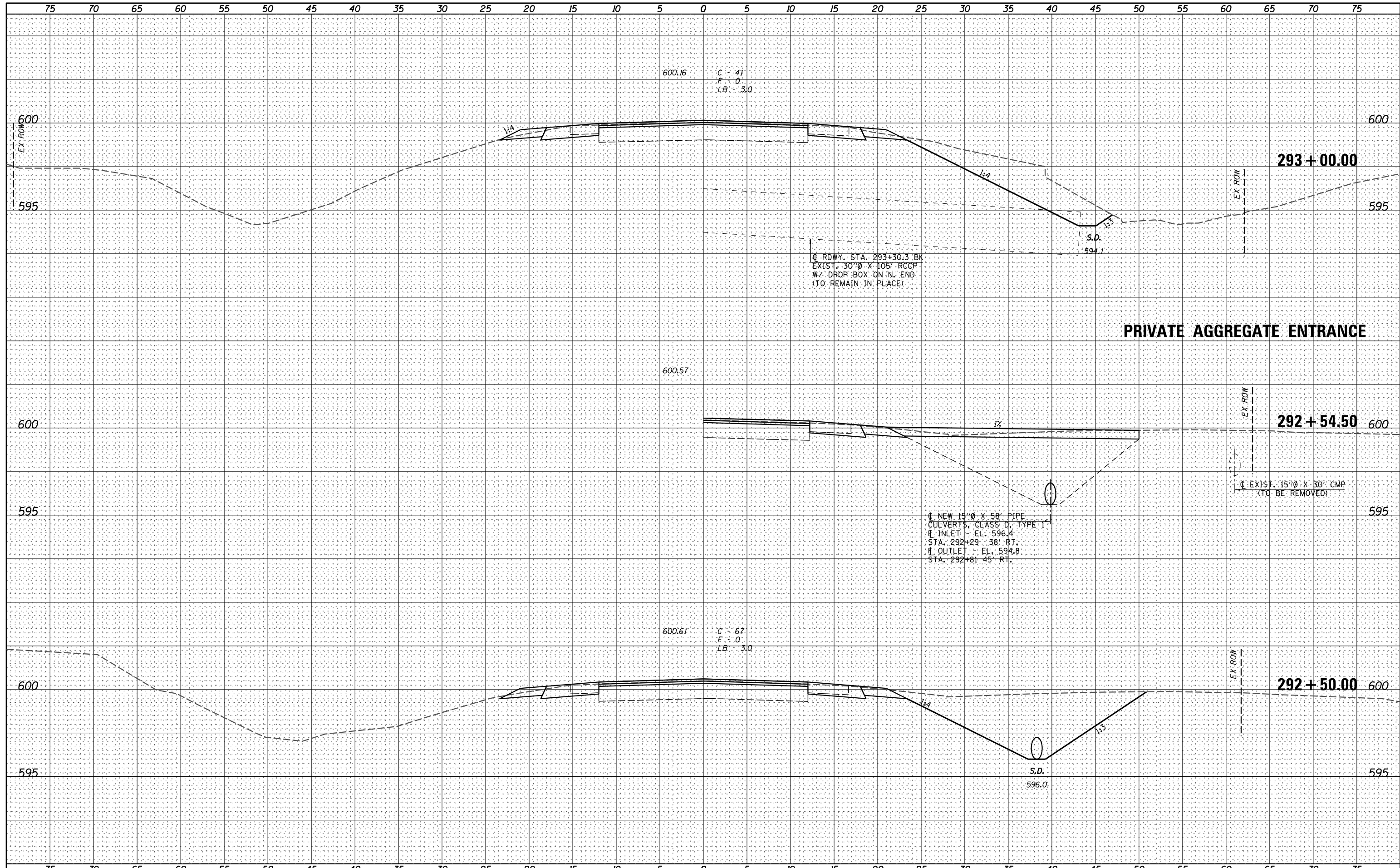

V&K
Veenstra & Kimm, Inc.
 Springfield, IL Phone: (217)544-8033

USER NAME = *USERS*	DESIGNED - _____	REVISED - _____
	DRAWN - _____	REVISED - _____
PLOT SCALE = *SCALE*	CHECKED - _____	REVISED - _____
PLOT DATE = *DATE*	DATE - _____	REVISED - _____

STATE OF ILLINOIS
DEPARTMENT OF TRANSPORTATION

CROSS SECTIONS	
SCALE: _____	SHEET NO. 45 OF 319 SHEETS
STA. 292+50.00 TO STA. 293+00.00	

F.A.P. RTE.	SECTION	COUNTY	TOTAL SHEETS	SHEET NO.
67	W(RS-6), (106)RS-4, BP	SANGAMON	486	203
CONTRACT NO. 72B37			ILLINOIS FED. AID PROJECT	

DATE _____
 BY _____
 SURVEYED _____
 PLOTTED _____
 TEMPLATE _____
 AREAS CHECKED _____
 NO. _____

DATE _____
 BY _____
 SURVEYED _____
 PLOTTED _____
 TEMPLATE _____
 AREAS CHECKED _____
 NO. _____

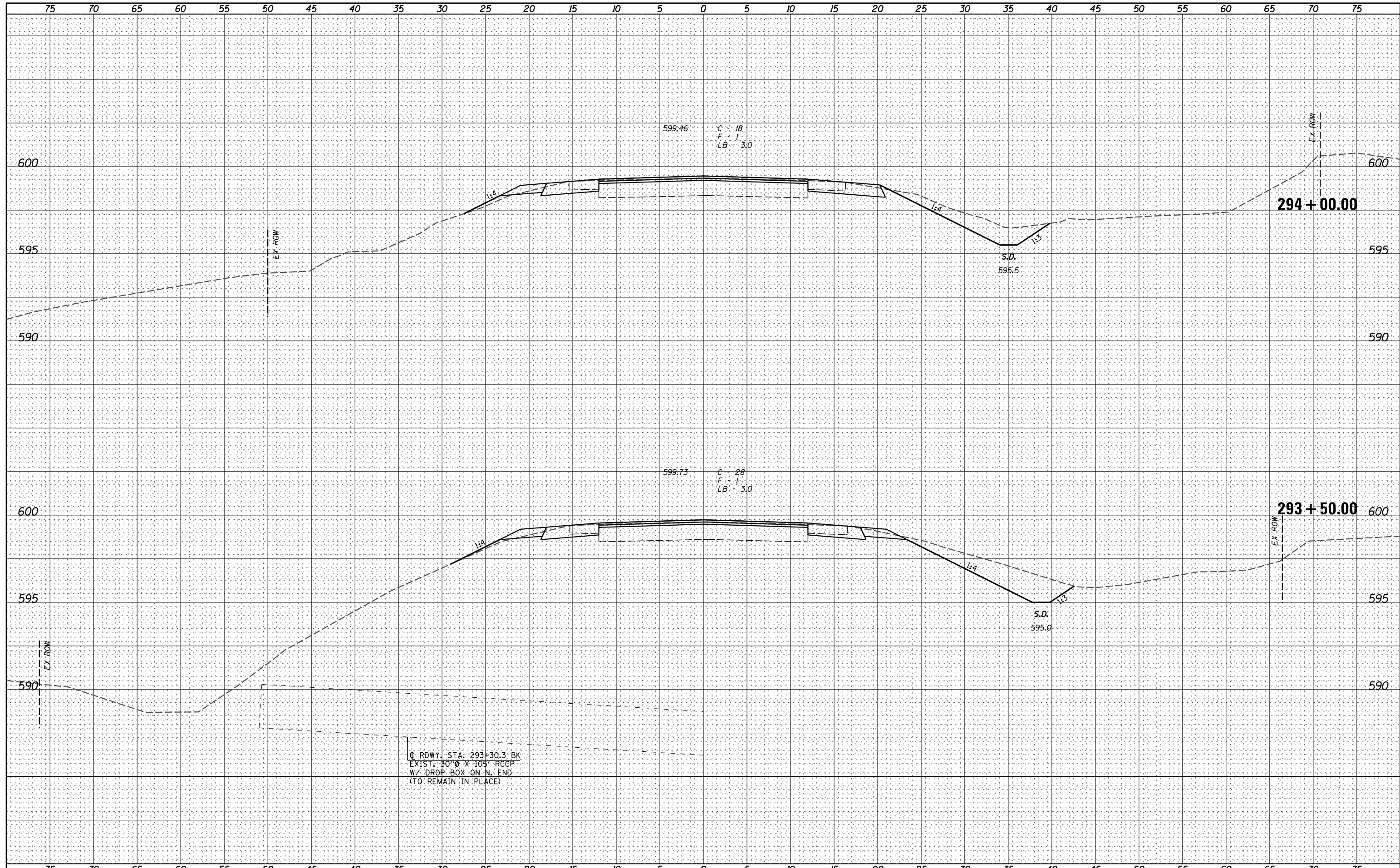

V&K
 Veenstra & Kimm, Inc.
 Springfield, IL Phone: (217)544-8033

USER NAME = *USERS*	DESIGNED - _____	REVISED - _____
PLOT SCALE = *SCALE*	DRAWN - _____	REVISED - _____
PLOT DATE = *DATE*	CHECKED - _____	REVISED - _____
	DATE - _____	REVISED - _____

**STATE OF ILLINOIS
 DEPARTMENT OF TRANSPORTATION**

CROSS SECTIONS
 SCALE: _____ SHEET NO. 46 OF 319 SHEETS STA. 293+50.00 TO STA. 294+00.00

F.A.P. RTE.	SECTION	COUNTY	TOTAL SHEETS	SHEET NO.
67	W(RS-6), (106)RS-4, BP	SANGAMON	486	204
CONTRACT NO. 72B37			ILLINOIS FED. AID PROJECT	

DATE _____
 BY _____
 SURVEYED _____
 PLOTTED _____
 TEMPLATE _____
 NOTE BOOK _____
 AREAS CHECKED _____
 NO. _____

DATE _____
 BY _____
 SURVEYED _____
 PLOTTED _____
 TEMPLATE _____
 NOTE BOOK _____
 AREAS CHECKED _____
 NO. _____

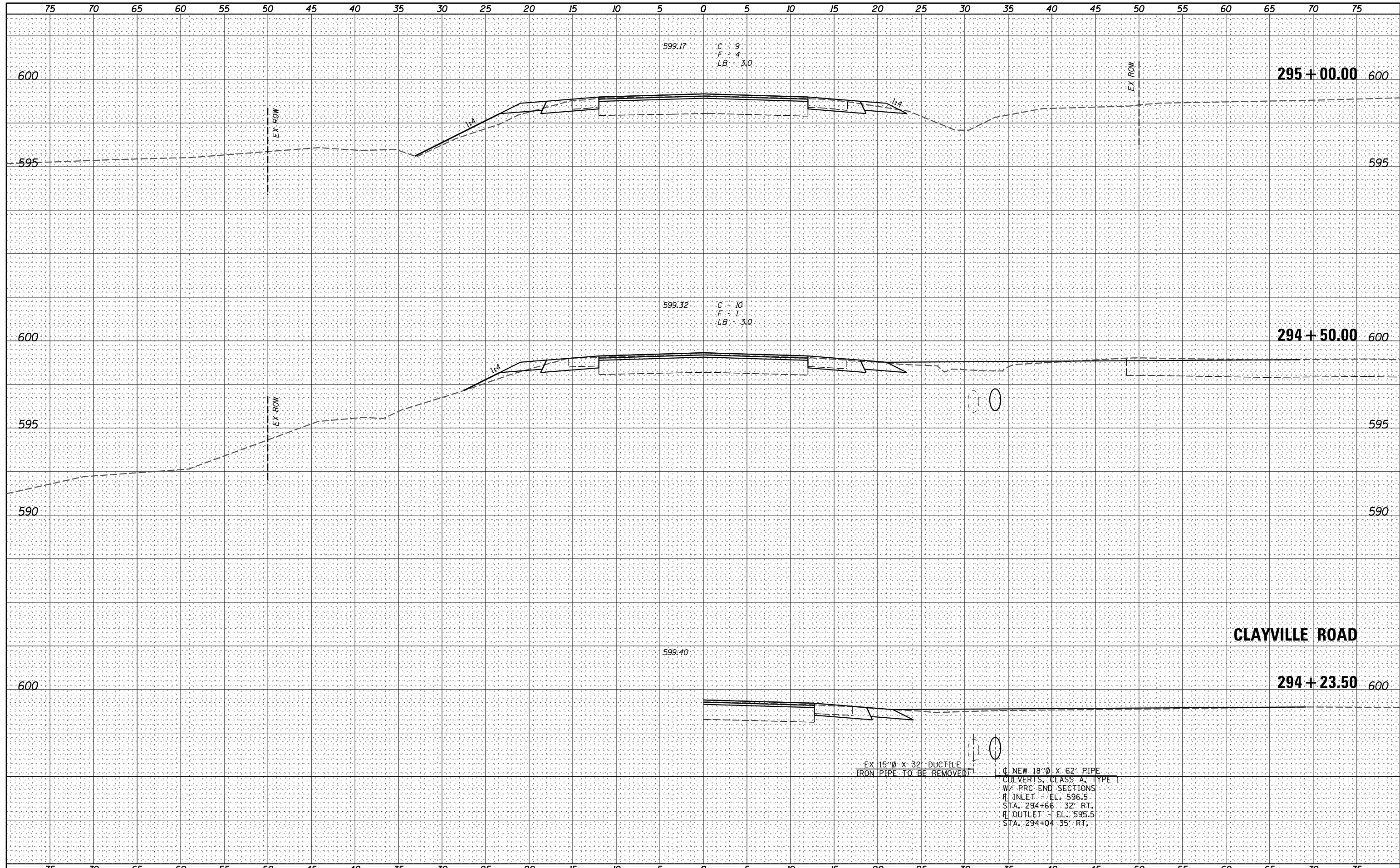

V&K
 Veenstra & Kimm, Inc.
 Springfield, IL Phone: (217)544-8033

USER NAME = *USER*	DESIGNED - _____	REVISED - _____
	DRAWN - _____	REVISED - _____
PLOT SCALE = *SCALE*	CHECKED - _____	REVISED - _____
PLOT DATE = *DATE*	DATE - _____	REVISED - _____

**STATE OF ILLINOIS
 DEPARTMENT OF TRANSPORTATION**

CROSS SECTIONS
 SCALE: _____ SHEET NO. 47 OF 319 SHEETS STA. 294+23.61 TO STA. 295+00.00

F.A.P. RTE.	SECTION	COUNTY	TOTAL SHEETS	SHEET NO.
67	W(RS-6), (106)RS-4, BP	SANGAMON	486	205
CONTRACT NO. 72B37			ILLINOIS FED. AID PROJECT	

DATE _____
 BY _____
 SURVEYED _____
 PLOTTED _____
 TEMPLATE _____
 NOTE BOOK _____
 AREAS CHECKED _____
 NO. _____

DATE _____
 BY _____
 SURVEYED _____
 PLOTTED _____
 TEMPLATE _____
 NOTE BOOK _____
 AREAS CHECKED _____
 NO. _____

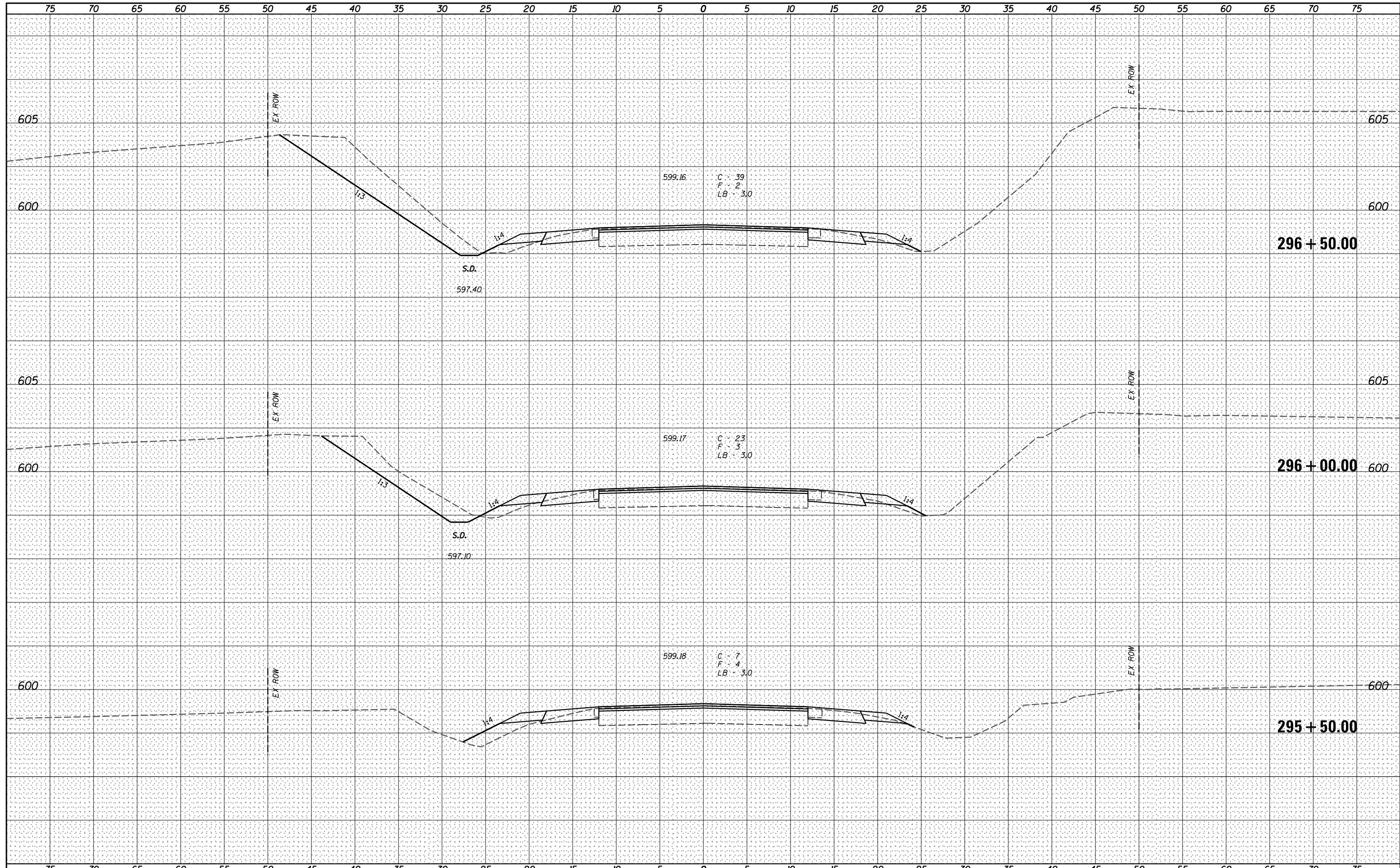

Veenstra & Kimm, Inc.
 Springfield, IL Phone: (217)544-8033

USER NAME = *USER*	DESIGNED - _____	REVISED - _____
PLOT SCALE = *SCALE*	DRAWN - _____	REVISED - _____
PLOT DATE = *DATE*	CHECKED - _____	REVISED - _____
	DATE - _____	REVISED - _____

**STATE OF ILLINOIS
 DEPARTMENT OF TRANSPORTATION**

CROSS SECTIONS
 SCALE: _____ SHEET NO. 48 OF 319 SHEETS STA. 295+50.00 TO STA. 296+50.00

F.A.P. RTE.	SECTION	COUNTY	TOTAL SHEETS	SHEET NO.
67	W(RS-6), (106)RS-4, BP	SANGAMON	486	206
CONTRACT NO. 72B37			ILLINOIS FED. AID PROJECT	

DATE	
BY	
FINAL SURVEY	SURVEYED
NOTE BOOK	PLOTTED
NO.	TEMPLATE
	AREAS
	CHECKED

DATE	
BY	
ORIGINAL SURVEY	SURVEYED
NOTE BOOK	PLOTTED
NO.	TEMPLATE
	AREAS
	CHECKED

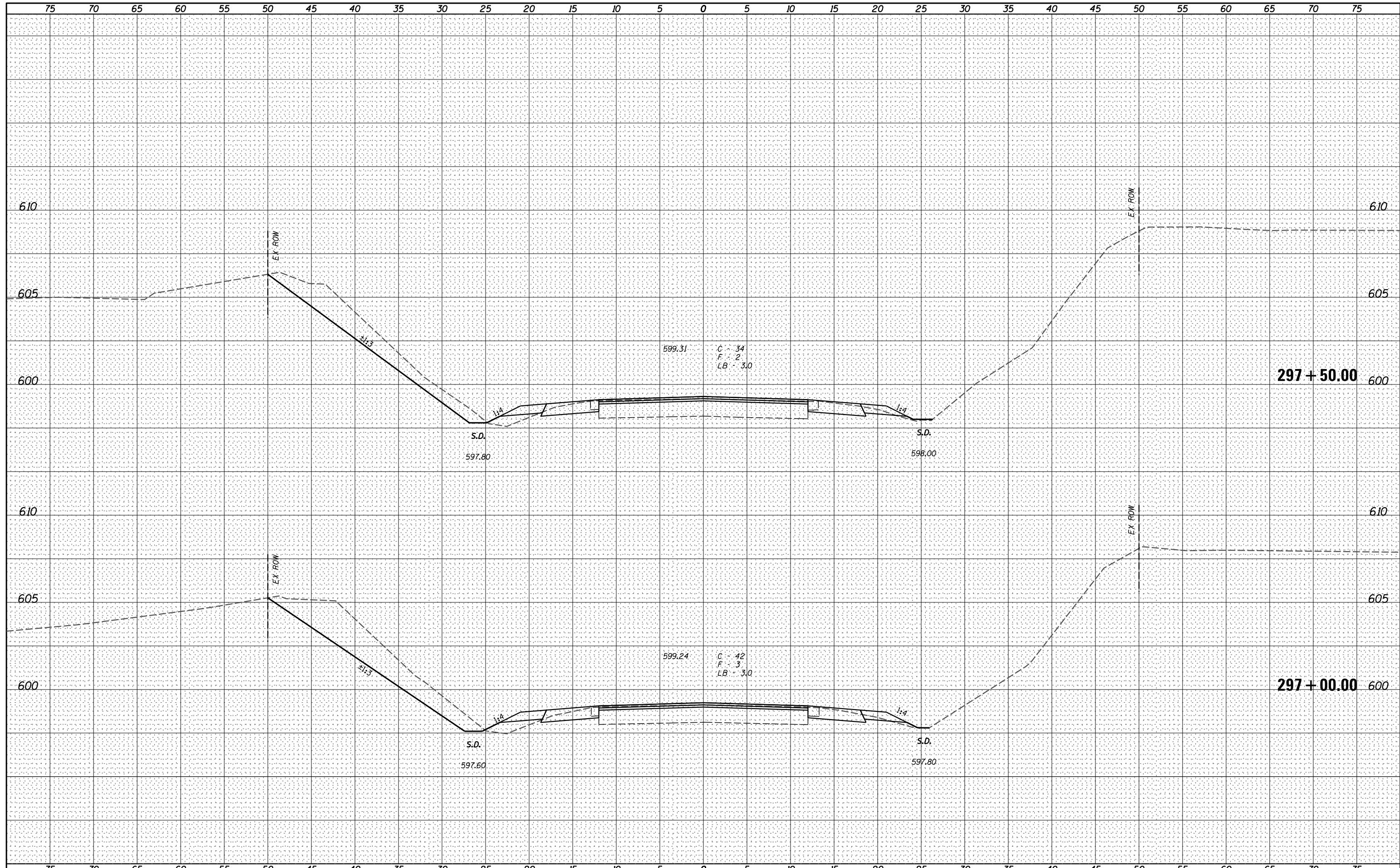

V&K
 Veenstra & Kimm, Inc.
 Springfield, IL Phone: (217)544-8033

USER NAME = *USER*	DESIGNED - _____	REVISED - _____
PLOT SCALE = *SCALE*	DRAWN - _____	REVISED - _____
PLOT DATE = *DATE*	CHECKED - _____	REVISED - _____
	DATE - _____	REVISED - _____

**STATE OF ILLINOIS
 DEPARTMENT OF TRANSPORTATION**

CROSS SECTIONS
 SCALE: _____ SHEET NO. 49 OF 319 SHEETS STA. 297+00.00 TO STA. 297+050.00

F.A.P. RTE.	SECTION	COUNTY	TOTAL SHEETS	SHEET NO.
67	W(RS-6), (106)RS-4, BP	SANGAMON	486	207
CONTRACT NO. 72B37			ILLINOIS FED. AID PROJECT	

DATE	
BY	
FINAL SURVEY	SURVEYED
NOTE BOOK	PLOTTED
NO.	TEMPLATE
	AREAS
	CHECKED

DATE	
BY	
ORIGINAL SURVEY	SURVEYED
NOTE BOOK	PLOTTED
NO.	TEMPLATE
	AREAS
	CHECKED

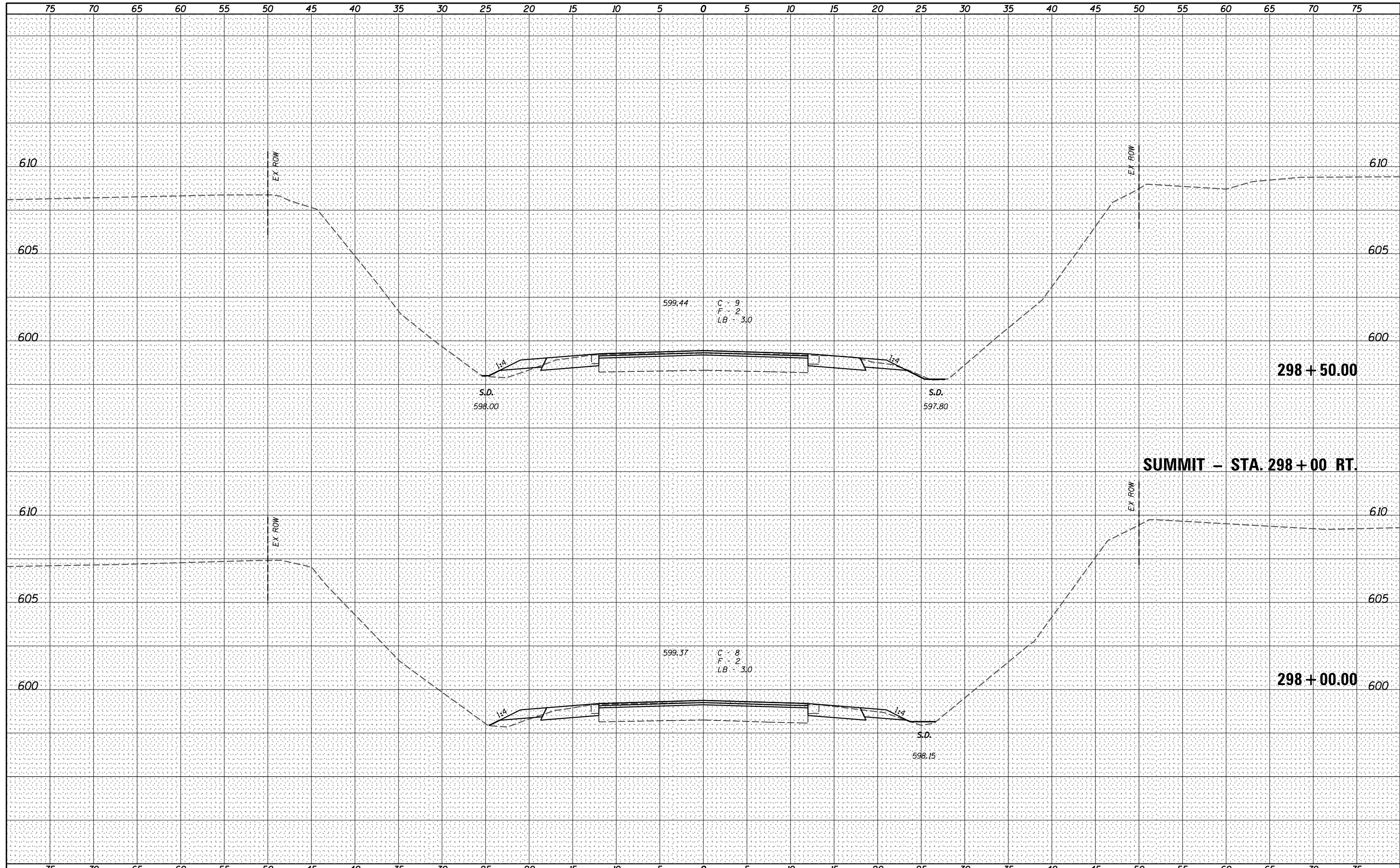

V&K
Veenstra & Kimm, Inc.
 Springfield, IL Phone: (217)544-8033

USER NAME = *USER*	DESIGNED - _____	REVISED - _____
PLOT SCALE = *SCALE*	DRAWN - _____	REVISED - _____
PLOT DATE = *DATE*	CHECKED - _____	REVISED - _____
	DATE - _____	REVISED - _____

STATE OF ILLINOIS
DEPARTMENT OF TRANSPORTATION

CROSS SECTIONS
 SCALE: _____ SHEET NO. 50 OF 319 SHEETS STA. 297+50.00 TO STA. 298+00.00

F.A.P. RTE.	SECTION	COUNTY	TOTAL SHEETS	SHEET NO.
67	W(RS-6), (106)RS-4, BP	SANGAMON	486	208
CONTRACT NO. 72B37			ILLINOIS FED. AID PROJECT	

DATE	
BY	
FINAL SURVEY	SURVEYED
NOTE BOOK	PLOTTED
NO.	TEMPLATE
	AREAS CHECKED
	AREAS CHECKED

DATE	
BY	
ORIGINAL SURVEY	SURVEYED
NOTE BOOK	PLOTTED
NO.	TEMPLATE
	AREAS CHECKED
	AREAS CHECKED

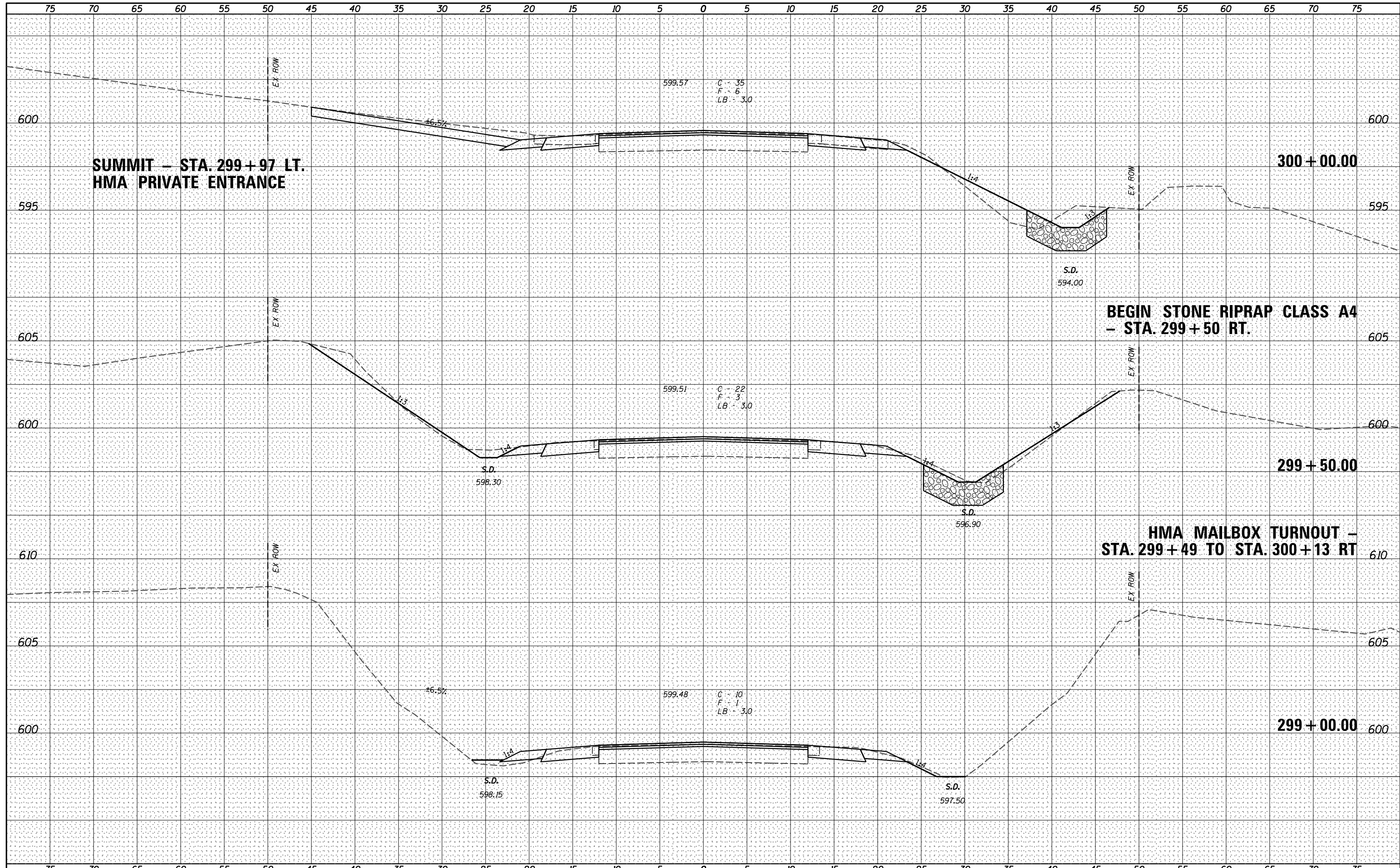

**SUMMIT - STA. 299 + 97 LT.
HMA PRIVATE ENTRANCE**

**BEGIN STONE RIPRAP CLASS A4
- STA. 299 + 50 RT.**

**HMA MAILBOX TURNOUT -
STA. 299 + 49 TO STA. 300 + 13 RT**

USER NAME = *USER*	DESIGNED - _____	REVISED - _____
PLOT SCALE = *SCALE*	DRAWN - _____	REVISED - _____
PLOT DATE = *DATE*	CHECKED - _____	REVISED - _____
	DATE - _____	REVISED - _____

F.A.P. RTE.	SECTION	COUNTY	TOTAL SHEETS	SHEET NO.
67	W(RS-6), (106)RS-4, BP	SANGAMON	486	209
			CONTRACT NO. 72B37	
ILLINOIS FED. AID PROJECT				

DATE _____
 BY _____
 SURVEYED _____
 PLOTTED _____
 TEMPLATE _____
 NOTE BOOK _____
 AREAS CHECKED _____
 NO. _____

DATE _____
 BY _____
 SURVEYED _____
 PLOTTED _____
 TEMPLATE _____
 NOTE BOOK _____
 AREAS CHECKED _____
 NO. _____

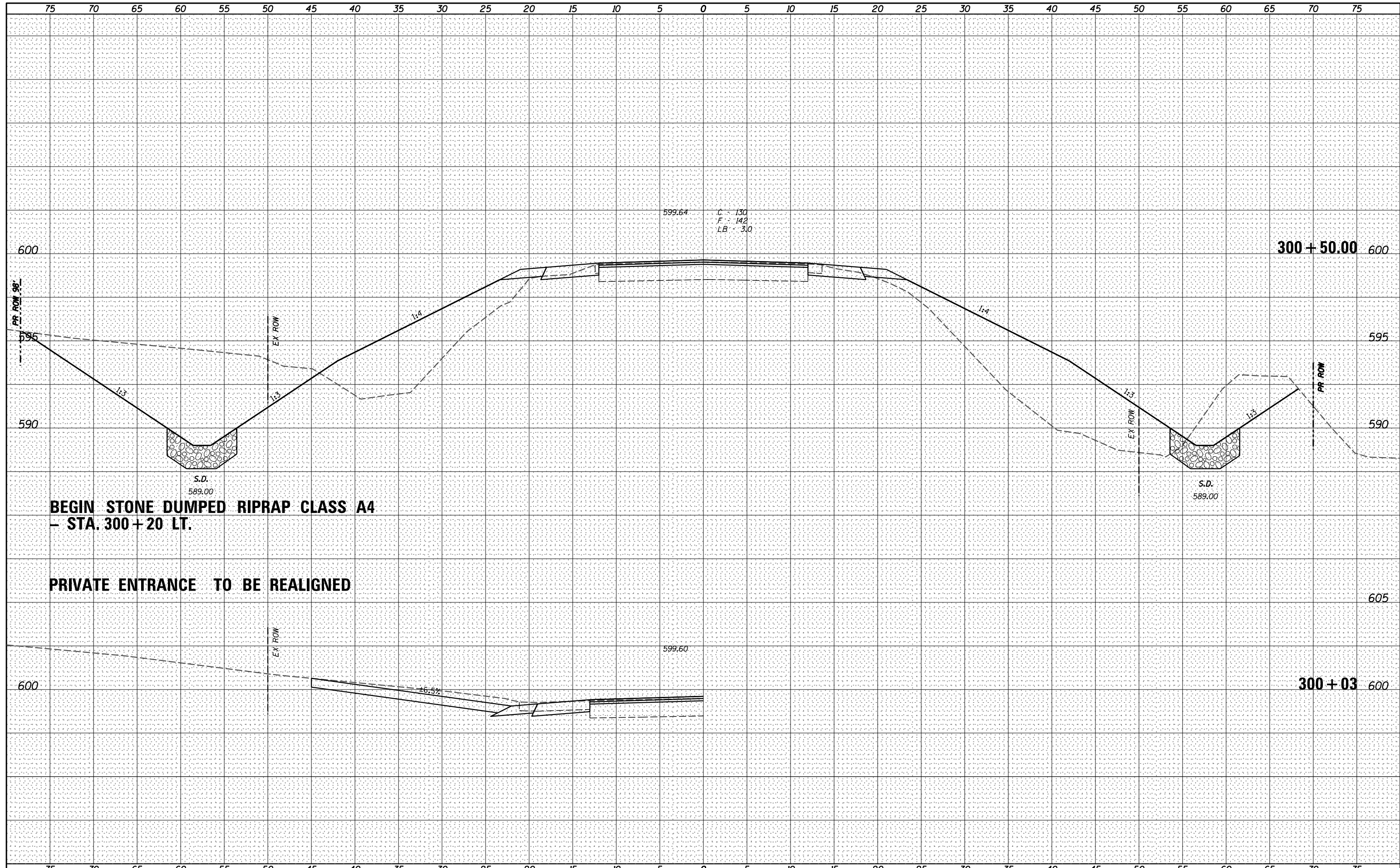

V&K
 Veenstra & Kimm, Inc.
 Springfield, IL Phone: (217)544-8033

USER NAME = *USER*	DESIGNED - _____	REVISED - _____
	DRAWN - _____	REVISED - _____
PLOT SCALE = *SCALE*	CHECKED - _____	REVISED - _____
PLOT DATE = *DATE*	DATE - _____	REVISED - _____

**STATE OF ILLINOIS
 DEPARTMENT OF TRANSPORTATION**

CROSS SECTIONS

SCALE: _____ SHEET NO. 52 OF 319 SHEETS STA. 300+16.54 TO STA. 300+50.00

F.A.P. RTE.	SECTION	COUNTY	TOTAL SHEETS	SHEET NO.
67	W(RS-6), (106)RS-4, BP	SANGAMON	486	210
CONTRACT NO. 72B37			ILLINOIS FED. AID PROJECT	

DATE	
BY	
FINAL SURVEY	SURVEYED
NOTE BOOK	PLOTTED
NO.	TEMPLATE
	AREAS CHECKED
	AREAS CHECKED

DATE	
BY	
ORIGINAL SURVEY	SURVEYED
NOTE BOOK	PLOTTED
NO.	TEMPLATE
	AREAS CHECKED
	AREAS CHECKED

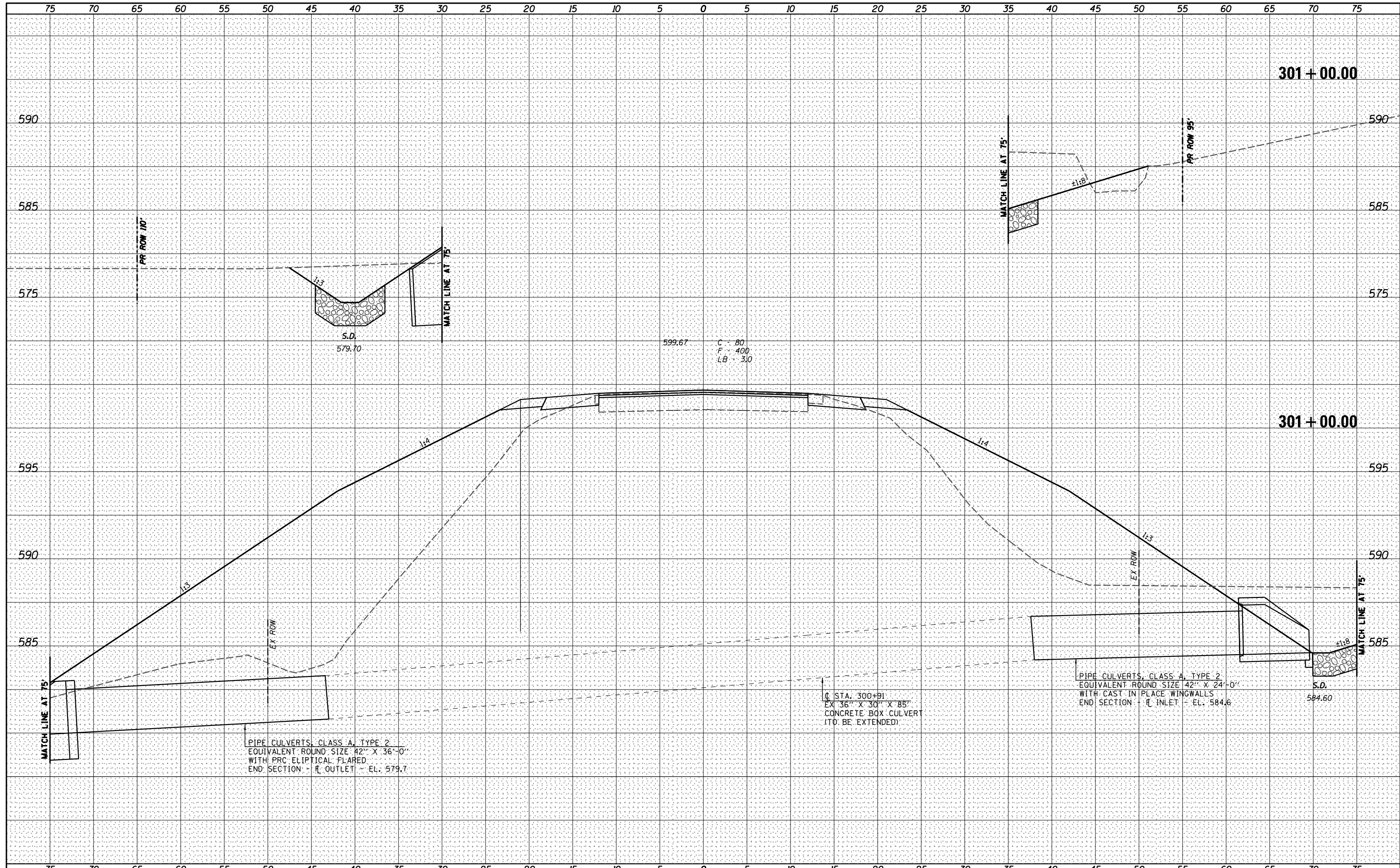

V&K
Veenstra & Kimm, Inc.
 Springfield, IL Phone: (217)544-8033

USER NAME = *USER*	DESIGNED - _____	REVISED - _____
PLOT SCALE = *SCALE*	DRAWN - _____	REVISED - _____
PLOT DATE = *DATE*	CHECKED - _____	REVISED - _____
	DATE - _____	REVISED - _____

**STATE OF ILLINOIS
 DEPARTMENT OF TRANSPORTATION**

CROSS SECTIONS

SCALE: _____ SHEET NO. 53 OF 319 SHEETS STA. 301+00.00 TO STA. 301+00.00

F.A.P. RTE.	SECTION	COUNTY	TOTAL SHEETS	SHEET NO.
67	W(RS-6), (106)RS-4, BP	SANGAMON	486	211
CONTRACT NO. 72B37			ILLINOIS FED. AID PROJECT	

DATE	
BY	
FINAL SURVEY	SURVEYED
NOTE BOOK	PLOTTED
NO.	TEMPLATE
	AREAS CHECKED
	AREAS CHECKED

DATE	
BY	
ORIGINAL SURVEY	SURVEYED
NOTE BOOK	PLOTTED
NO.	TEMPLATE
	AREAS CHECKED
	AREAS CHECKED

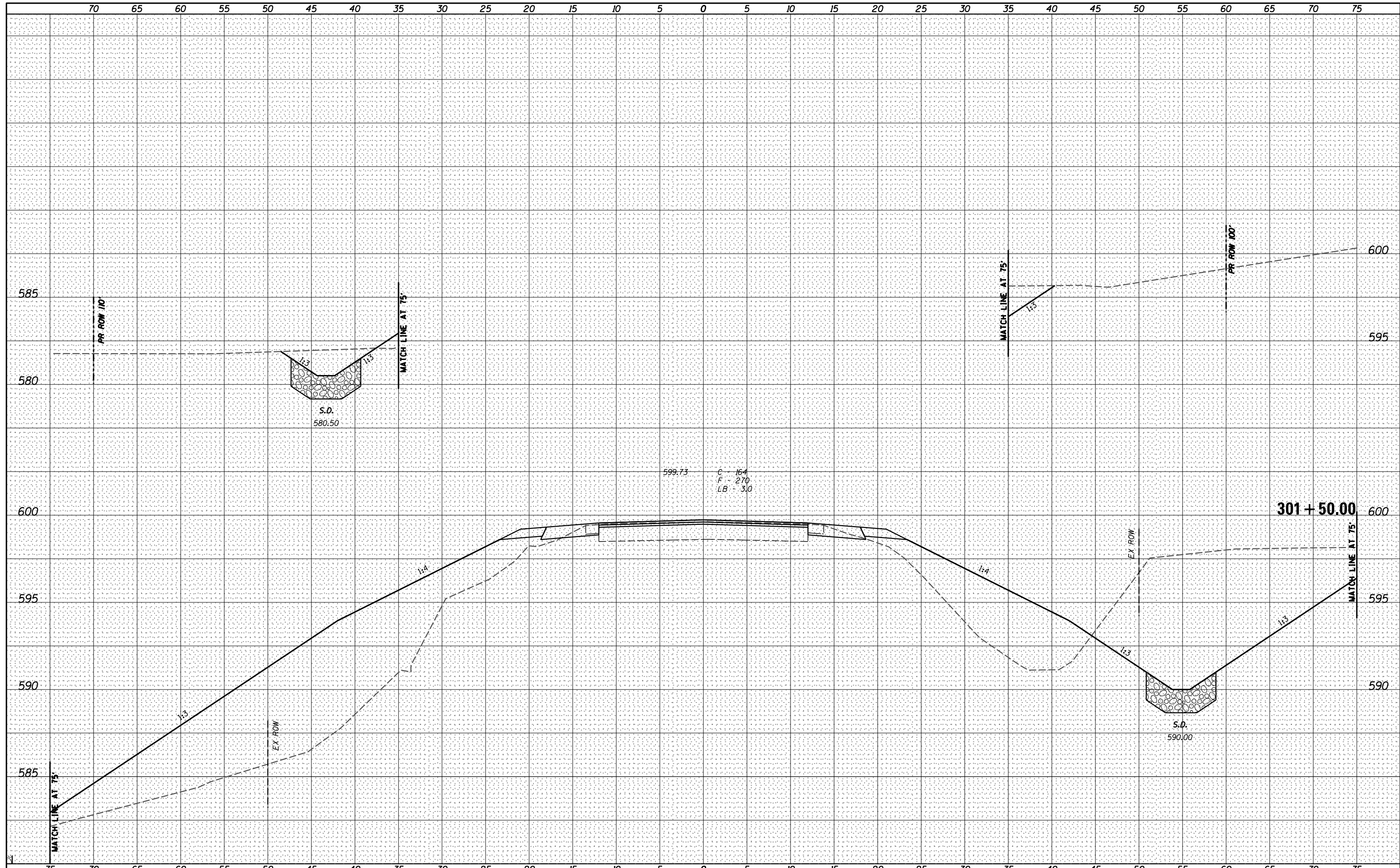

Veenstra & Kimm, Inc.
Springfield, IL Phone: (217)544-8033

USER NAME = *USER*	DESIGNED - _____	REVISED - _____
PLOT SCALE = *SCALE*	DRAWN - _____	REVISED - _____
PLOT DATE = *DATE*	CHECKED - _____	REVISED - _____
	DATE - _____	REVISED - _____

**STATE OF ILLINOIS
DEPARTMENT OF TRANSPORTATION**

CROSS SECTIONS
SCALE: _____ SHEET NO. 54 OF 319 SHEETS STA. 301+00.00 TO STA. 301+00.00

F.A.P. RTE.	SECTION	COUNTY	TOTAL SHEETS	SHEET NO.
67	W(RS-6), (106)RS-4, BP	SANGAMON	486	212
CONTRACT NO. 72B37			ILLINOIS FED. AID PROJECT	

DATE _____
 BY _____
 SURVEYED _____
 PLOTTED _____
 TEMPLATE _____
 NOTE BOOK _____
 AREAS CHECKED _____
 NO. _____

DATE _____
 BY _____
 SURVEYED _____
 PLOTTED _____
 TEMPLATE _____
 NOTE BOOK _____
 AREAS CHECKED _____
 NO. _____

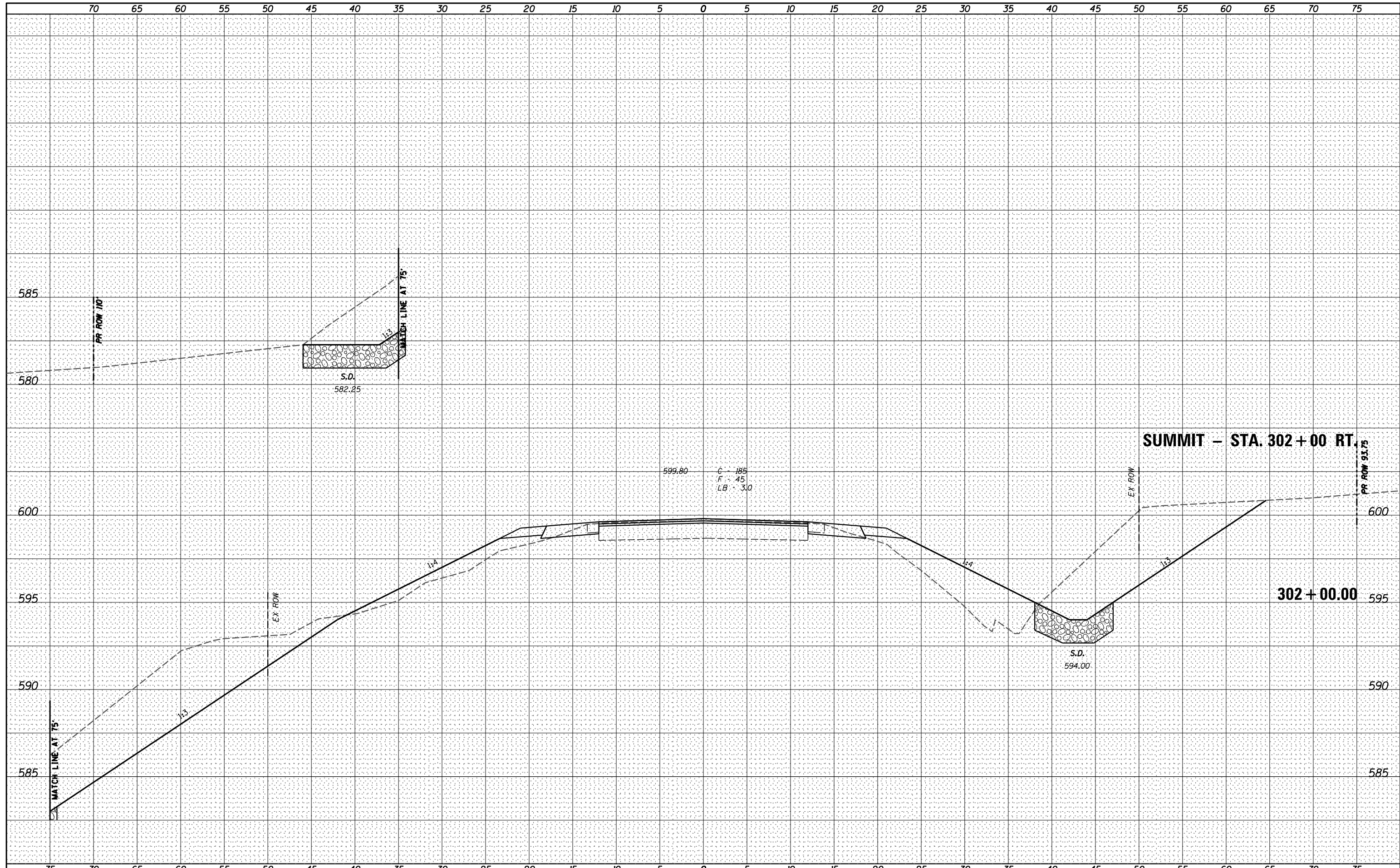

Veenstra & Kimm, Inc.
 Springfield, IL Phone: (217)544-8033

USER NAME = *USER*	DESIGNED - _____	REVISED - _____
PLOT SCALE = *SCALE*	DRAWN - _____	REVISED - _____
PLOT DATE = *DATE*	CHECKED - _____	REVISED - _____
	DATE - _____	REVISED - _____

**STATE OF ILLINOIS
 DEPARTMENT OF TRANSPORTATION**

CROSS SECTIONS
 SCALE: _____ SHEET NO. 55 OF 319 SHEETS STA. 301+00.00 TO STA. 301+00.00

F.A.P. RTE.	SECTION	COUNTY	TOTAL SHEETS	SHEET NO.
67	W(RS-6), (106)RS-4, BP	SANGAMON	486	213
CONTRACT NO. 72B37			ILLINOIS FED. AID PROJECT	

DATE	
BY	
FINAL SURVEY NO.	
SURVEYED PLOTTED	
NOTE BOOK AREAS CHECKED	
TEMPLATE AREAS CHECKED	

DATE	
BY	
ORIGINAL SURVEY NO.	
SURVEYED PLOTTED	
NOTE BOOK AREAS CHECKED	
TEMPLATE AREAS CHECKED	

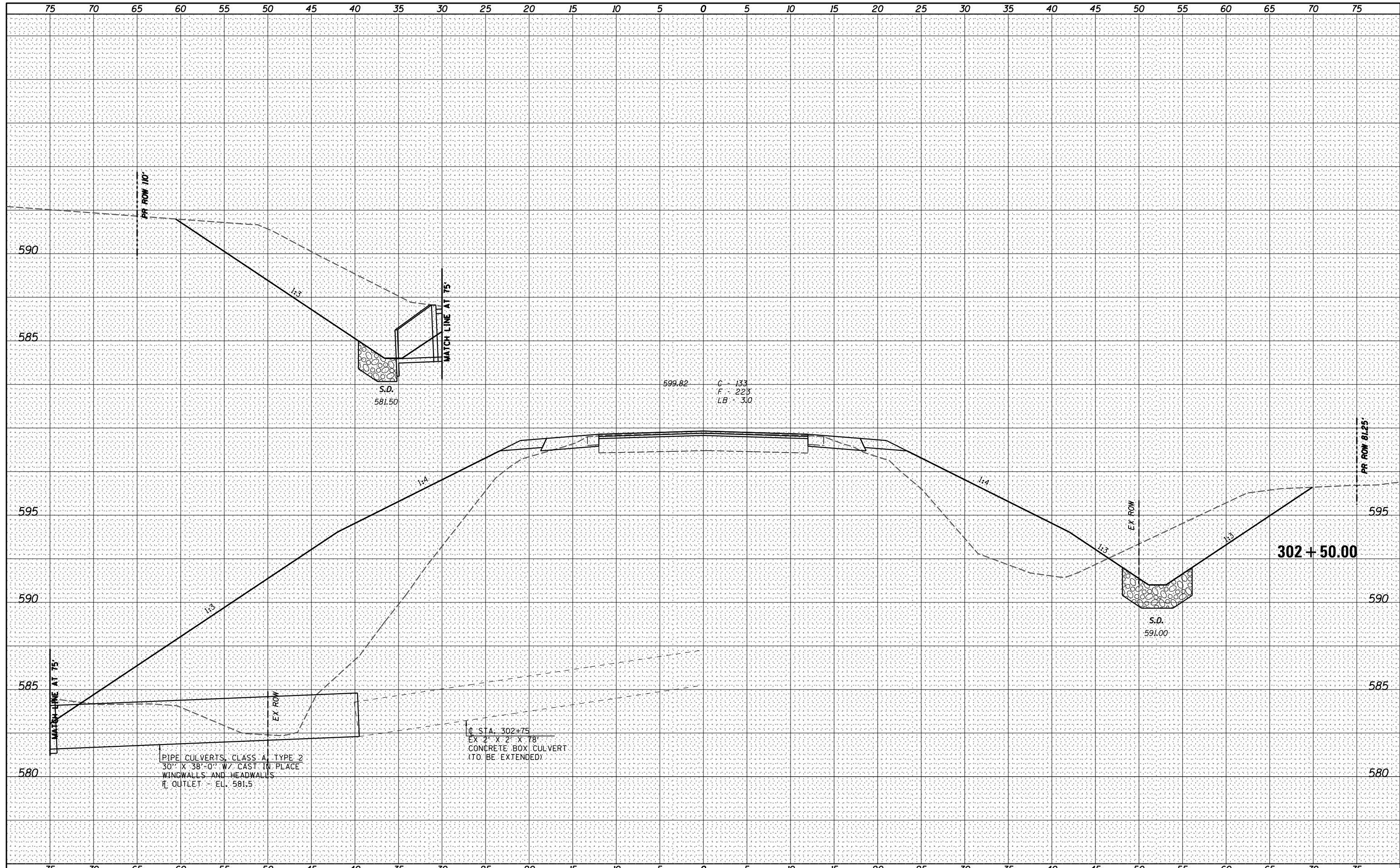

V&K
Veenstra & Kimm, Inc.
 Springfield, IL Phone: (217)544-8033

USER NAME = *USER*	DESIGNED - _____	REVISED - _____
PLOT SCALE = *SCALE*	DRAWN - _____	REVISED - _____
PLOT DATE = *DATE*	CHECKED - _____	REVISED - _____
	DATE - _____	REVISED - _____

**STATE OF ILLINOIS
 DEPARTMENT OF TRANSPORTATION**

CROSS SECTIONS

SCALE: _____ SHEET NO. 56 OF 319 SHEETS STA. 302+00.00 TO STA. 302+00.00

F.A.P. RTE.	SECTION	COUNTY	TOTAL SHEETS	SHEET NO.
67	W(RS-6), (106)RS-4, BP	SANGAMON	486	214
CONTRACT NO. 72B37			ILLINOIS FED. AID PROJECT	

DATE _____
 BY _____
 SURVEYED _____
 PLOTTED _____
 TEMPLATE _____
 NOTE BOOK _____
 AREAS CHECKED _____
 NO. _____

DATE _____
 BY _____
 SURVEYED _____
 PLOTTED _____
 TEMPLATE _____
 NOTE BOOK _____
 AREAS CHECKED _____
 NO. _____

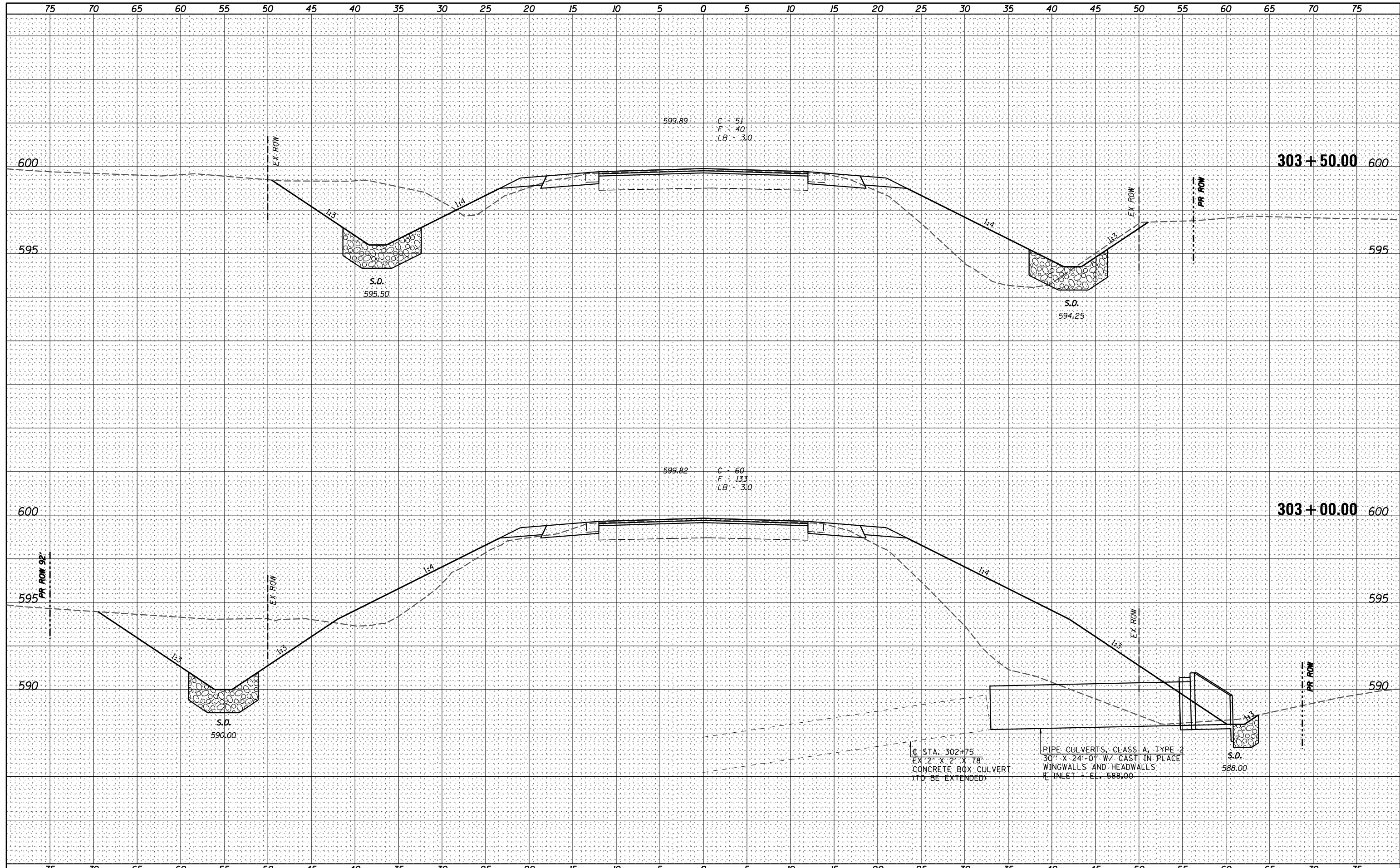

V&K
 Veenstra & Kimm, Inc.
 Springfield, IL Phone: (217)544-8033

USER NAME = *USER*	DESIGNED - _____	REVISED - _____
	DRAWN - _____	REVISED - _____
PLOT SCALE = *SCALE*	CHECKED - _____	REVISED - _____
PLOT DATE = *DATE*	DATE - _____	REVISED - _____

**STATE OF ILLINOIS
 DEPARTMENT OF TRANSPORTATION**

CROSS SECTIONS

SCALE: _____ SHEET NO. 57 OF 319 SHEETS STA. 303+00.00 TO STA. 303+50.00

F.A.P. RTE.	SECTION	COUNTY	TOTAL SHEETS	SHEET NO.
67	W(RS-6), (106)RS-4, BP	SANGAMON	486	215
CONTRACT NO. 72B37				
ILLINOIS FED. AID PROJECT				

DATE	
BY	
FINAL SURVEY	
SURVEYED	
PLOTTED	
TEMPLATE	
NOTE BOOK	
AREAS CHECKED	
NO.	

DATE	
BY	
ORIGINAL SURVEY	
SURVEYED	
PLOTTED	
TEMPLATE	
NOTE BOOK	
AREAS CHECKED	
NO.	

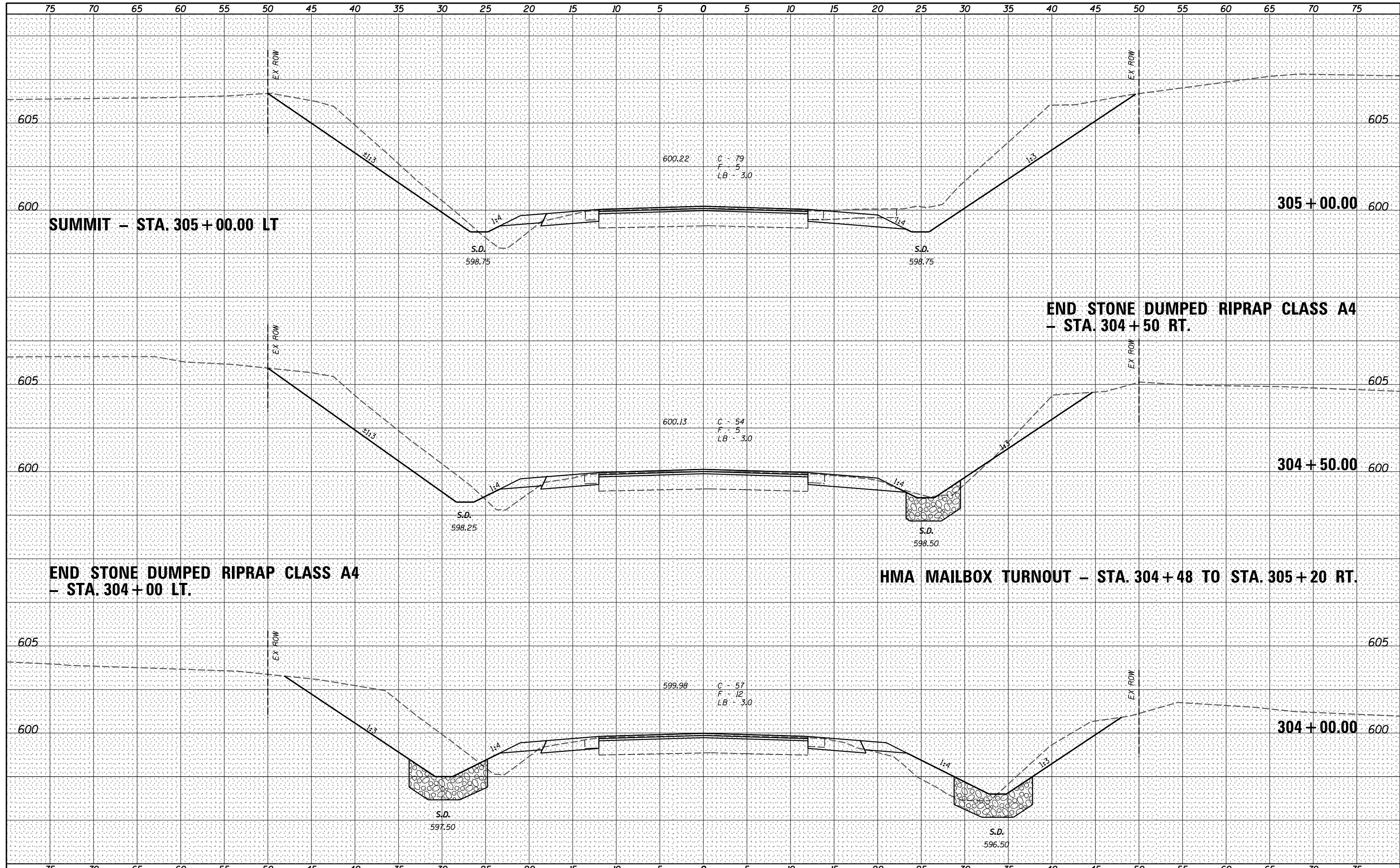

SUMMIT - STA. 305 + 00.00 LT

**END STONE DUMPED RIPRAP CLASS A4
- STA. 304 + 50 RT.**

**END STONE DUMPED RIPRAP CLASS A4
- STA. 304 + 00 LT.**

HMA MAILBOX TURNOUT - STA. 304 + 48 TO STA. 305 + 20 RT.

V&K
Veenstra & Kimm, Inc.
Springfield, IL Phone: (217)544-8033

USER NAME = *USER*	DESIGNED - _____	REVISED - _____
PLOT SCALE = *SCALE*	DRAWN - _____	REVISED - _____
PLOT DATE = *DATE*	CHECKED - _____	REVISED - _____
	DATE - _____	REVISED - _____

**STATE OF ILLINOIS
DEPARTMENT OF TRANSPORTATION**

CROSS SECTIONS
SCALE: _____ SHEET NO. 58 OF 319 SHEETS STA. 304+00.00 TO STA. 305+00.00

F.A.P. RTE.	SECTION	COUNTY	TOTAL SHEETS	SHEET NO.
67	W(RS-6), (106)RS-4, BP	SANGAMON	486	216
CONTRACT NO. 72B37				
<small>ILLINOIS FED. AID PROJECT</small>				

DATE _____
 BY _____
 SURVEYED _____
 PLOTTED _____
 TEMPLATE _____
 NOTE BOOK _____
 AREAS _____
 CHECKED _____

DATE _____
 BY _____
 SURVEYED _____
 PLOTTED _____
 TEMPLATE _____
 NOTE BOOK _____
 AREAS _____
 CHECKED _____

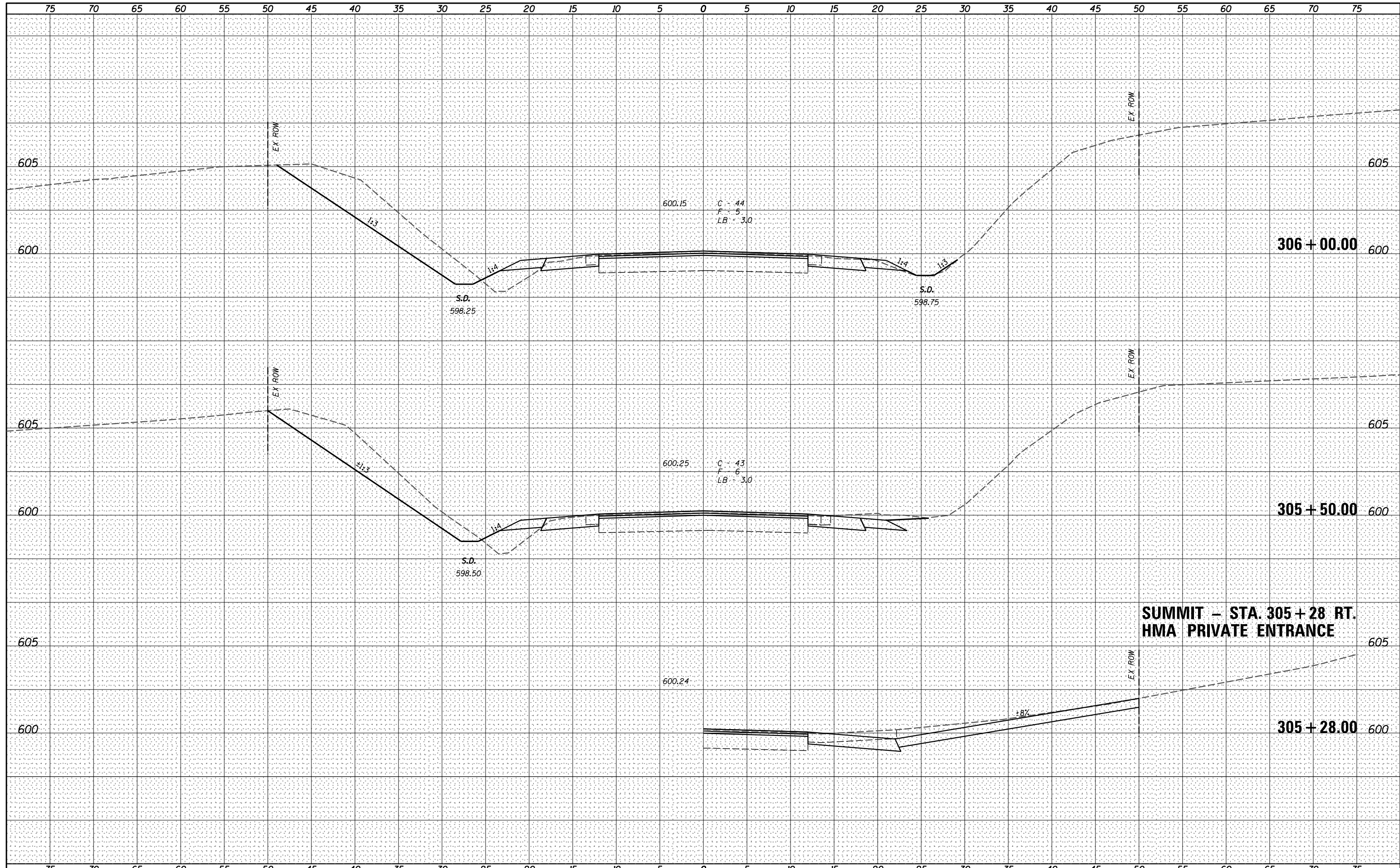

**SUMMIT - STA. 305+28 RT.
 HMA PRIVATE ENTRANCE**

V&K
Veenstra & Kimm, Inc.
 Springfield, IL Phone: (217)544-8033

USER NAME = *USER*	DESIGNED - _____	REVISED - _____
	DRAWN - _____	REVISED - _____
PLOT SCALE = *SCALE*	CHECKED - _____	REVISED - _____
PLOT DATE = *DATE*	DATE - _____	REVISED - _____

**STATE OF ILLINOIS
 DEPARTMENT OF TRANSPORTATION**

CROSS SECTIONS
 SCALE: _____ SHEET NO. 59 OF 319 SHEETS STA. 305+28.00 TO STA. 306+00.00

F.A.P. RTE.	SECTION	COUNTY	TOTAL SHEETS	SHEET NO.
67	W(RS-6), (106)RS-4, BP	SANGAMON	486	217
			CONTRACT NO. 72B37	
ILLINOIS FED. AID PROJECT				

DATE	
BY	
FINAL SURVEY	SURVEYED
NOTE BOOK	PLOTTED
NO.	TEMPLATE
	AREAS CHECKED
	AREAS CHECKED

DATE	
BY	
ORIGINAL SURVEY	SURVEYED
NOTE BOOK	PLOTTED
NO.	TEMPLATE
	AREAS CHECKED
	AREAS CHECKED

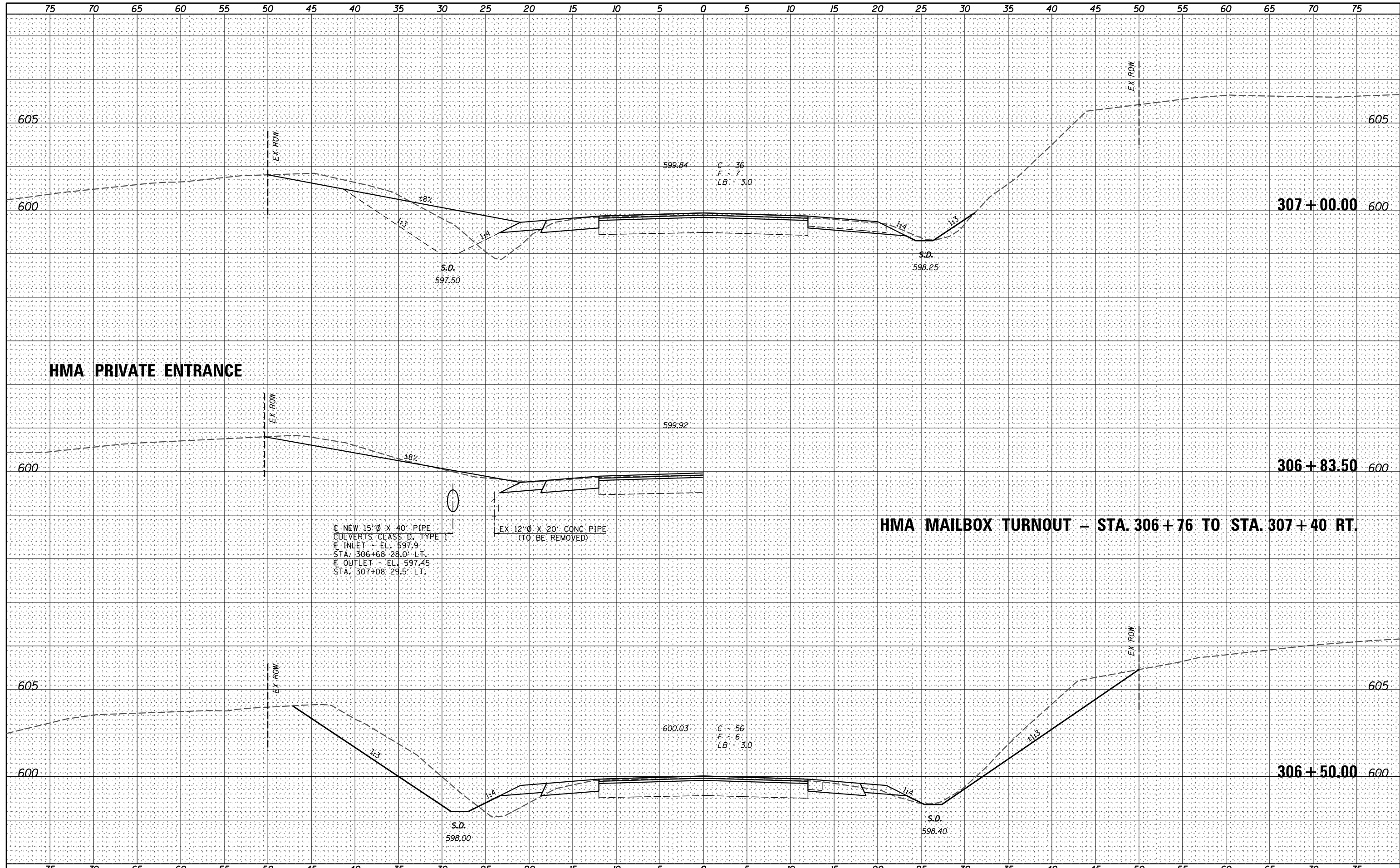

V&K
Veenstra & Kimm, Inc.
 Springfield, IL Phone: (217)544-8033

USER NAME = *USER*	DESIGNED - _____	REVISED - _____
PLOT SCALE = *SCALE*	DRAWN - _____	REVISED - _____
PLOT DATE = *DATE*	CHECKED - _____	REVISED - _____
	DATE - _____	REVISED - _____

STATE OF ILLINOIS
DEPARTMENT OF TRANSPORTATION

CROSS SECTIONS

SCALE: _____ SHEET NO. 60 OF 319 SHEETS STA. 306+50.00 TO STA. 306+00.00

F.A.P. RTE.	SECTION	COUNTY	TOTAL SHEETS	SHEET NO.
67	W(RS-6), (106)RS-4, BP	SANGAMON	486	218
CONTRACT NO. 72B37				
ILLINOIS FED. AID PROJECT				

DATE	
BY	
FINAL SURVEY	
SURVEYED	
PLOTTED	
TEMPLATE	
NOTE BOOK	
AREAS CHECKED	
AREAS CHECKED	
NO.	

DATE	
BY	
ORIGINAL SURVEY	
SURVEYED	
PLOTTED	
TEMPLATE	
NOTE BOOK	
AREAS CHECKED	
AREAS CHECKED	
NO.	

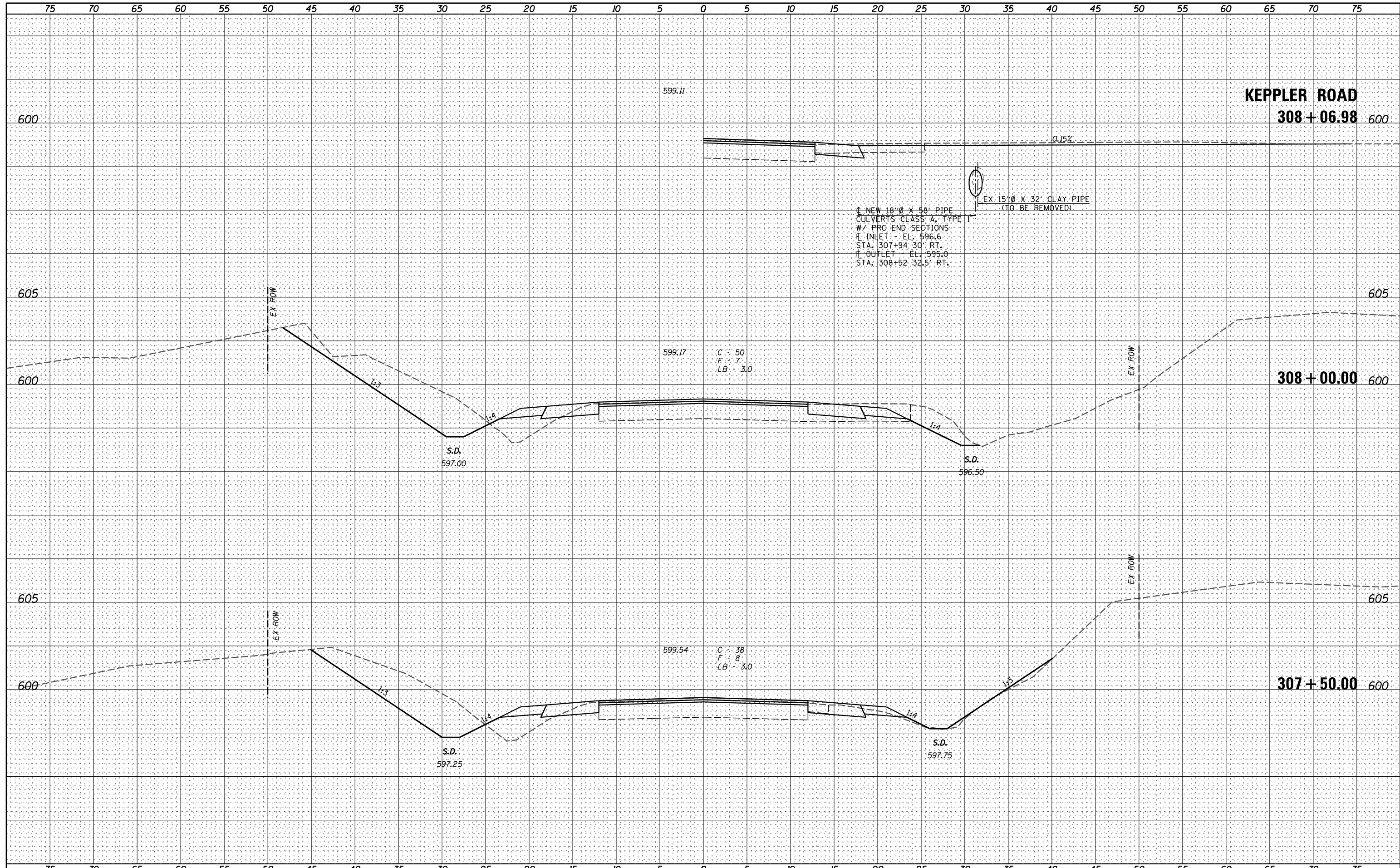

V&K
Veenstra & Kimm, Inc.
 Springfield, IL Phone: (217)544-8033

USER NAME = *USER*	DESIGNED - _____	REVISED - _____
PLOT SCALE = *SCALE*	DRAWN - _____	REVISED - _____
PLOT DATE = *DATE*	CHECKED - _____	REVISED - _____
	DATE - _____	REVISED - _____

STATE OF ILLINOIS
DEPARTMENT OF TRANSPORTATION

CROSS SECTIONS

SCALE: _____ SHEET NO. 61 OF 319 SHEETS STA. 306+50.00 TO STA. 308+06.98

F.A.P. RTE.	SECTION	COUNTY	TOTAL SHEETS	SHEET NO.
67	W(RS-6), (106)RS-4, BP	SANGAMON	486	219
CONTRACT NO. 72B37				
ILLINOIS FED. AID PROJECT				

DATE	
BY	
FINAL SURVEY	SURVEYED
NOTE BOOK	PLOTTED
NO.	TEMPLATE
	AREAS CHECKED
	AREAS CHECKED

DATE	
BY	
ORIGINAL SURVEY	SURVEYED
NOTE BOOK	PLOTTED
NO.	TEMPLATE
	AREAS CHECKED
	AREAS CHECKED

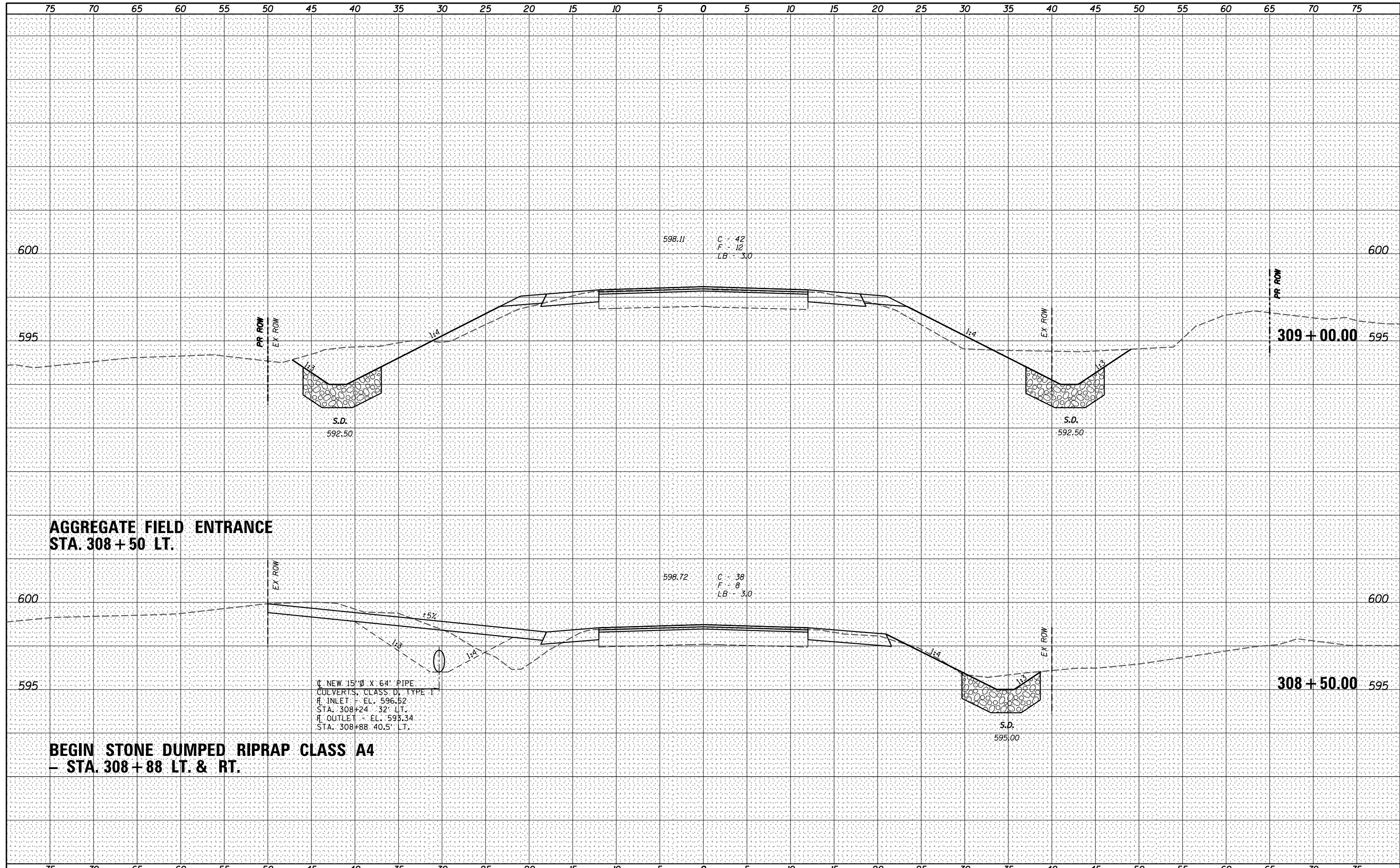

V&K
Veenstra & Kimm, Inc.
 Springfield, IL Phone: (217)544-8033

USER NAME = *USER*	DESIGNED - _____	REVISED - _____
PLOT SCALE = *SCALE*	DRAWN - _____	REVISED - _____
PLOT DATE = *DATE*	CHECKED - _____	REVISED - _____
	DATE - _____	REVISED - _____

STATE OF ILLINOIS
DEPARTMENT OF TRANSPORTATION

CROSS SECTIONS
 SCALE: _____ SHEET NO. 62 OF 319 SHEETS STA. 308+50.00 TO STA. 309+00.00

F.A.P. RTE.	SECTION	COUNTY	TOTAL SHEETS	SHEET NO.
67	W(RS-6), (106)RS-4, BP	SANGAMON	486	220
CONTRACT NO. 72B37			ILLINOIS FED. AID PROJECT	

DATE	
BY	
FINAL SURVEY	SURVEYED
NOTE BOOK	PLOTTED
NO.	TEMPLATE
	AREAS CHECKED

DATE	
BY	
ORIGINAL SURVEY	SURVEYED
NOTE BOOK	PLOTTED
NO.	TEMPLATE
	AREAS CHECKED

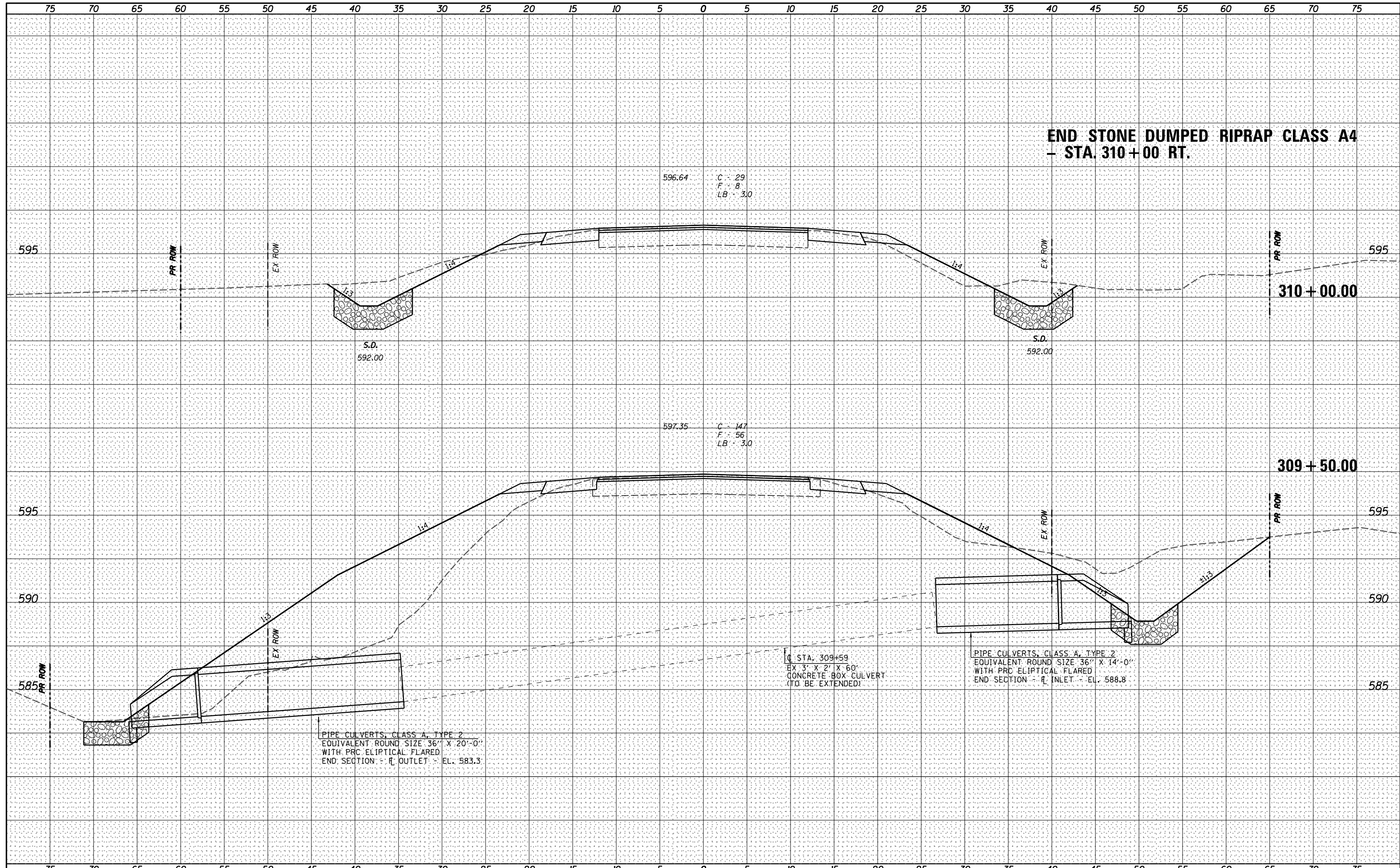

V&K
Veenstra & Kimm, Inc.
 Springfield, IL Phone: (217)544-8033

USER NAME : *USER*	DESIGNED - _____	REVISED - _____
PLOT SCALE : *SCALE*	DRAWN - _____	REVISED - _____
PLOT DATE : *DATE*	CHECKED - _____	REVISED - _____
	DATE - _____	REVISED - _____

STATE OF ILLINOIS
DEPARTMENT OF TRANSPORTATION

CROSS SECTIONS
 SCALE: _____ SHEET NO. 63 OF 319 SHEETS STA. 309+50.00 TO STA. 310+00.00

F.A.P. RTE.	SECTION	COUNTY	TOTAL SHEETS	SHEET NO.
67	W(RS-6), (106)RS-4, BP	SANGAMON	486	221
CONTRACT NO. 72B37			ILLINOIS FED. AID PROJECT	

DATE	
BY	
FINAL SURVEY	SURVEYED
NOTE BOOK	PLOTTED
NO.	TEMPLATE
	AREAS
	CHECKED

DATE	
BY	
ORIGINAL SURVEY	SURVEYED
NOTE BOOK	PLOTTED
NO.	TEMPLATE
	AREAS
	CHECKED

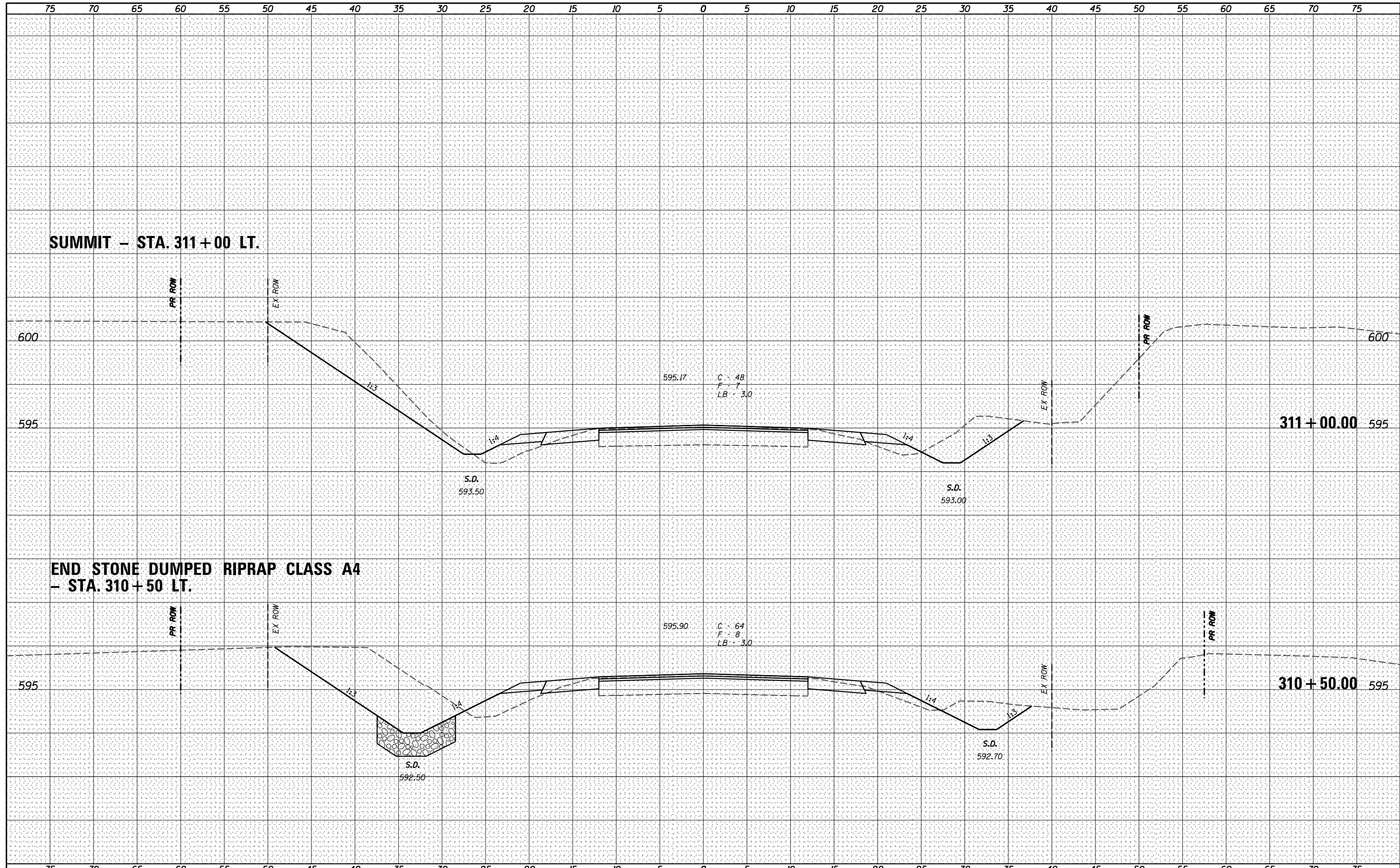

V&K
Veenstra & Kimm, Inc.
 Springfield, IL Phone: (217)544-8033

USER NAME = *USER*	DESIGNED - _____	REVISED - _____
PLOT SCALE = *SCALE*	DRAWN - _____	REVISED - _____
PLOT DATE = *DATE*	CHECKED - _____	REVISED - _____
	DATE - _____	REVISED - _____

STATE OF ILLINOIS
DEPARTMENT OF TRANSPORTATION

CROSS SECTIONS
 SCALE: _____ SHEET NO. 64 OF 319 SHEETS STA. 310+50.00 TO STA. 311+00.00

F.A.P. RTE.	SECTION	COUNTY	TOTAL SHEETS	SHEET NO.
67	W(RS-6), (106)RS-4, BP	SANGAMON	486	222
CONTRACT NO. 72B37				
<small>ILLINOIS FED. AID PROJECT</small>				

DATE _____
 BY _____
 SURVEYED _____
 PLOTTED _____
 TEMPLATE _____
 NOTE BOOK _____
 AREAS CHECKED _____
 NO. _____

DATE _____
 BY _____
 SURVEYED _____
 PLOTTED _____
 TEMPLATE _____
 NOTE BOOK _____
 AREAS CHECKED _____
 NO. _____

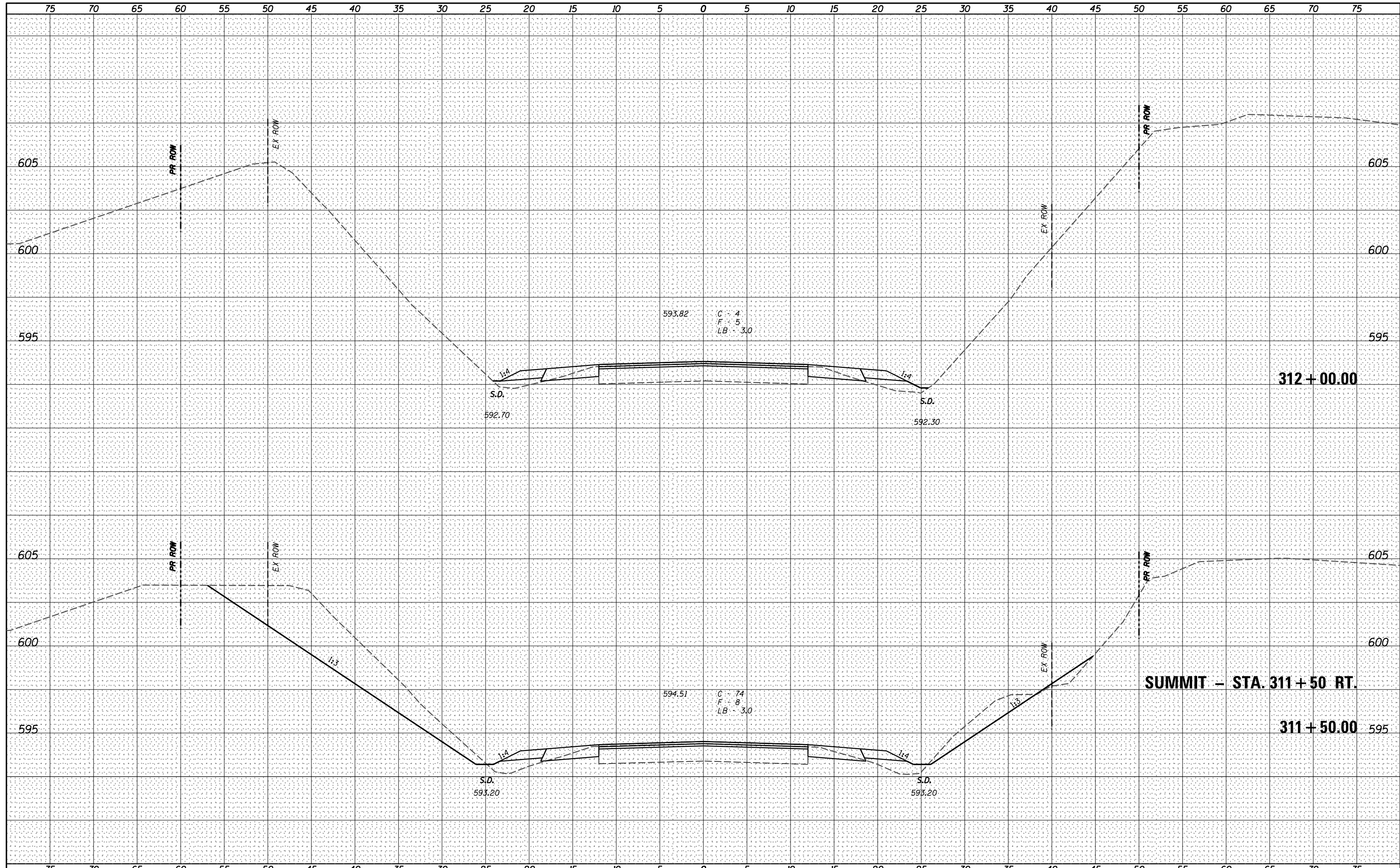

V&K
Veenstra & Kimm, Inc.
 Springfield, IL Phone: (217)544-8033

USER NAME = *USER*	DESIGNED - _____	REVISED - _____
	DRAWN - _____	REVISED - _____
PLOT SCALE = *SCALE*	CHECKED - _____	REVISED - _____
PLOT DATE = *DATE*	DATE - _____	REVISED - _____

**STATE OF ILLINOIS
 DEPARTMENT OF TRANSPORTATION**

CROSS SECTIONS
 SCALE: _____ SHEET NO. 65 OF 319 SHEETS STA. 311+50.00 TO STA. 312+00.00

F.A.P. RTE.	SECTION	COUNTY	TOTAL SHEETS	SHEET NO.
67	W(RS-6), (106)RS-4, BP	SANGAMON	486	223
			CONTRACT NO. 72B37	
ILLINOIS FED. AID PROJECT				

DATE _____
 BY _____
 SURVEYED _____
 PLOTTED _____
 TEMPLATE _____
 NOTE BOOK _____
 AREAS CHECKED _____
 NO. _____

DATE _____
 BY _____
 SURVEYED _____
 PLOTTED _____
 TEMPLATE _____
 NOTE BOOK _____
 AREAS CHECKED _____
 NO. _____

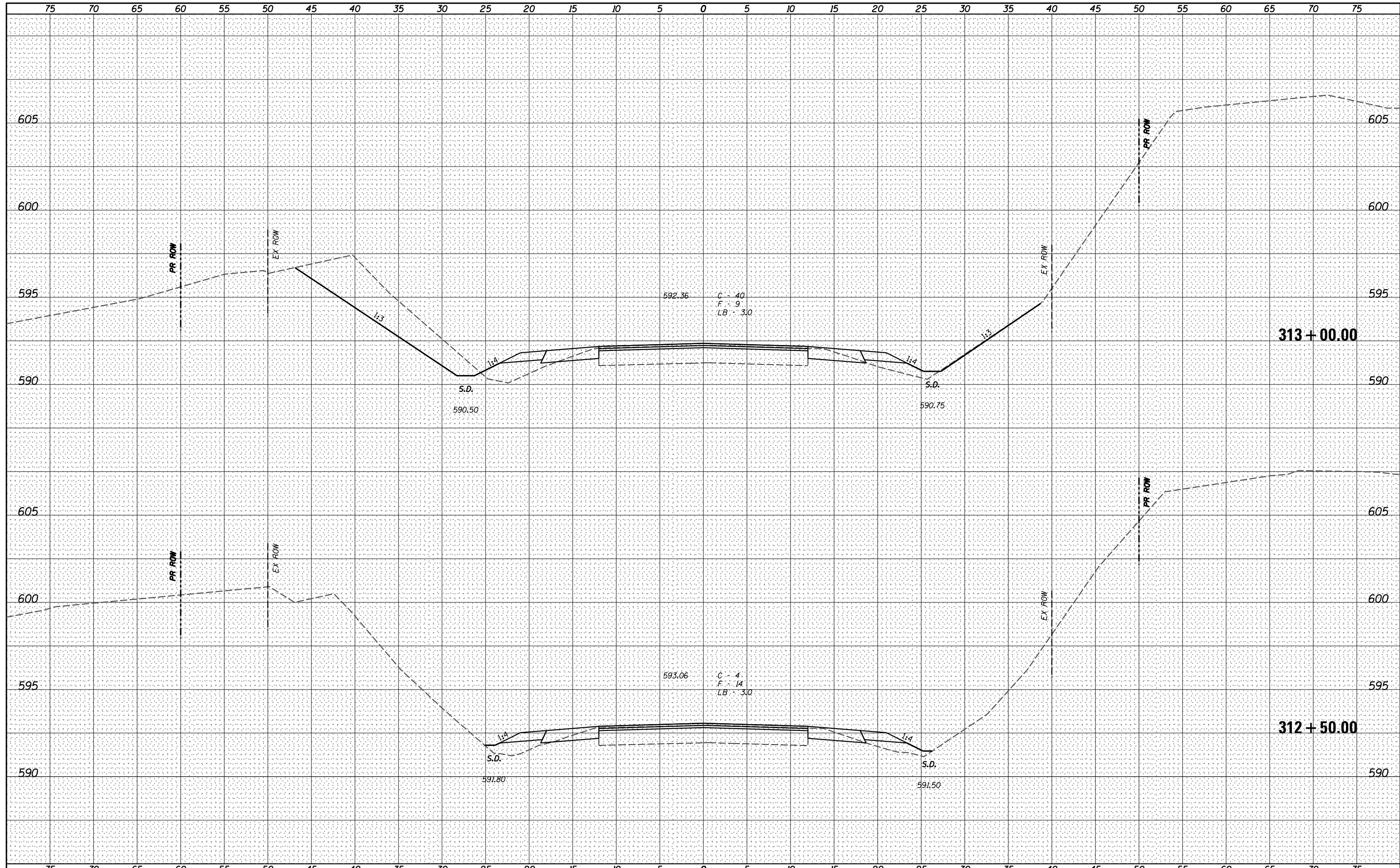

Veenstra & Kimm, Inc.
 Springfield, IL Phone: (217)544-8033

USER NAME = *USER*	DESIGNED - _____	REVISED - _____
PLOT SCALE = *SCALE*	DRAWN - _____	REVISED - _____
PLOT DATE = *DATE*	CHECKED - _____	REVISED - _____
	DATE - _____	REVISED - _____

**STATE OF ILLINOIS
 DEPARTMENT OF TRANSPORTATION**

CROSS SECTIONS
 SCALE: _____ SHEET NO. 66 OF 319 SHEETS STA. 312+50.00 TO STA. 313+00.00

F.A.P. RTE.	SECTION	COUNTY	TOTAL SHEETS	SHEET NO.
67	W(RS-6), (106)RS-4, BP	SANGAMON	486	224
CONTRACT NO. 72B37				

ILLINOIS FED. AID PROJECT

DATE	
BY	
FINAL SURVEY	SURVEYED
NOTE BOOK	PLOTTED
NO.	TEMPLATE
	AREAS
	CHECKED

DATE	
BY	
ORIGINAL SURVEY	SURVEYED
NOTE BOOK	PLOTTED
NO.	TEMPLATE
	AREAS
	CHECKED

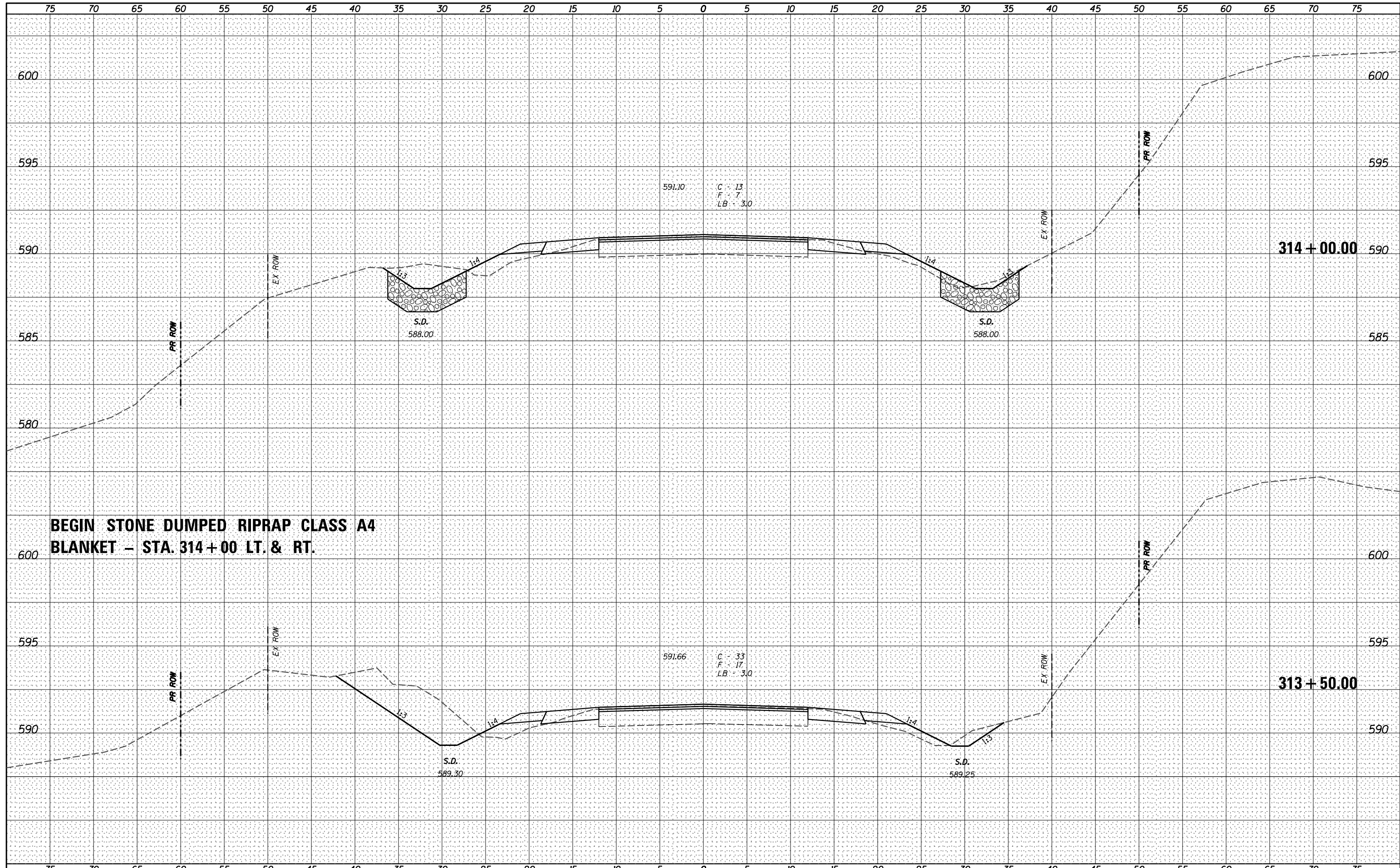

**BEGIN STONE DUMPED RIPRAP CLASS A4
BLANKET - STA. 314 + 00 LT. & RT.**

V&K
Veenstra & Kimm, Inc.
 Springfield, IL Phone: (217)544-8033

USER NAME = *USER*	DESIGNED - _____	REVISED - _____
PLOT SCALE = *SCALE*	DRAWN - _____	REVISED - _____
PLOT DATE = *DATE*	CHECKED - _____	REVISED - _____
	DATE - _____	REVISED - _____

**STATE OF ILLINOIS
DEPARTMENT OF TRANSPORTATION**

CROSS SECTIONS
 SCALE: _____ SHEET NO. 67 OF 319 SHEETS STA. 313+50.00 TO STA. 314+00.00

F.A.P. RTE.	SECTION	COUNTY	TOTAL SHEETS	SHEET NO.
67	W(RS-6), (106)RS-4, BP	SANGAMON	486	225
CONTRACT NO. 72B37				
<small>ILLINOIS FED. AID PROJECT</small>				

DATE	
BY	
FINAL SURVEY	SURVEYED
NOTE BOOK	PLOTTED
NO.	TEMPLATE
	AREAS CHECKED

DATE	
BY	
ORIGINAL SURVEY	SURVEYED
NOTE BOOK	PLOTTED
NO.	TEMPLATE
	AREAS CHECKED

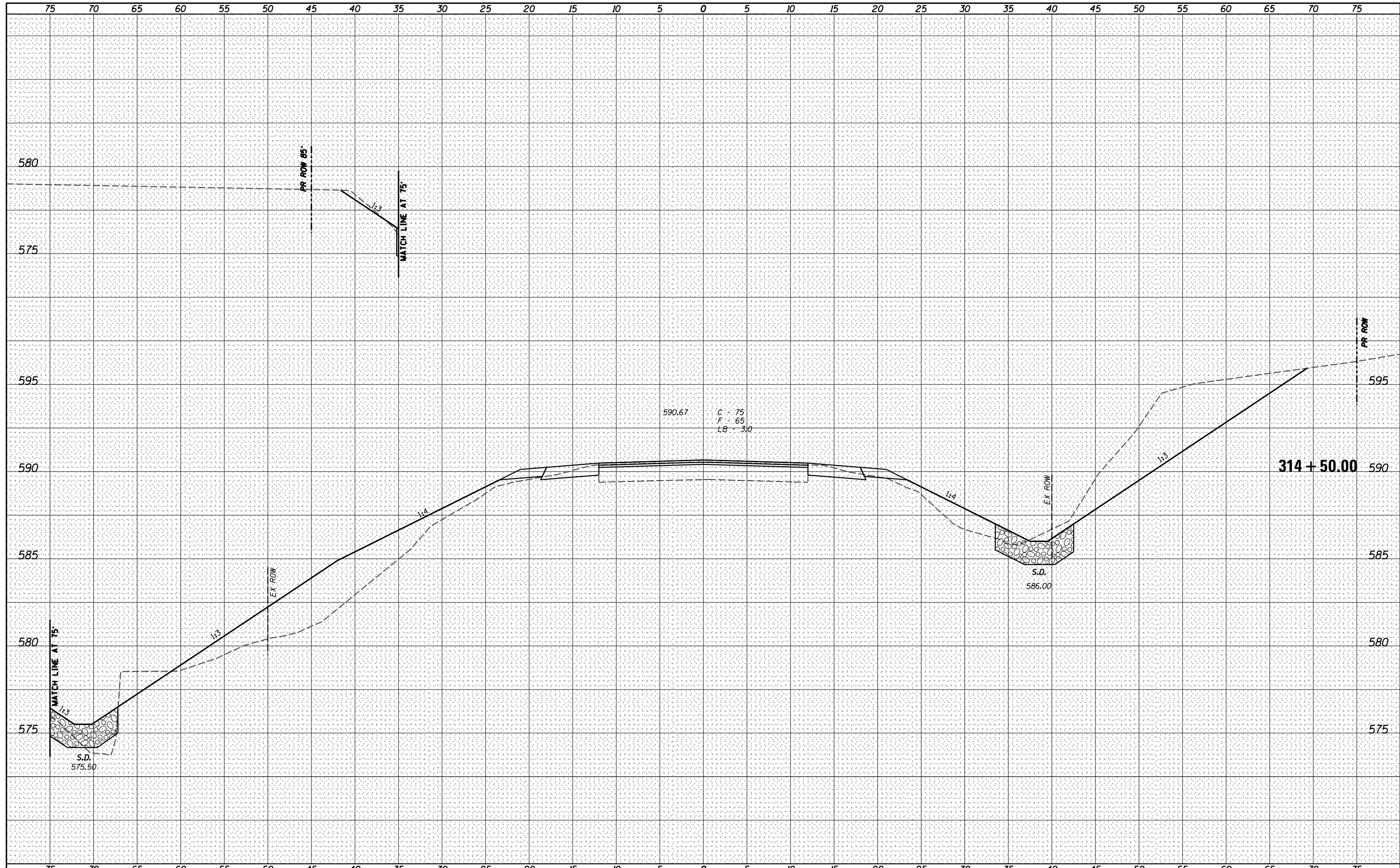

V&K
Veenstra & Kimm, Inc.
 Springfield, IL Phone: (217)544-8033

USER NAME = *USER*	DESIGNED - _____	REVISED - _____
	DRAWN - _____	REVISED - _____
PLOT SCALE = *SCALE*	CHECKED - _____	REVISED - _____
PLOT DATE = *DATE*	DATE - _____	REVISED - _____

STATE OF ILLINOIS
DEPARTMENT OF TRANSPORTATION

CROSS SECTIONS
 SCALE: _____ SHEET NO. 68 OF 319 SHEETS STA. 314+50.00 TO STA. 314+50.00

F.A.P. RTE.	SECTION	COUNTY	TOTAL SHEETS	SHEET NO.
67	W(RS-6), (106)RS-4, BP	SANGAMON	486	226
				CONTRACT NO. 72B37
ILLINOIS FED. AID PROJECT				

FINAL SURVEY	SURVEYED	DATE
NOTE BOOK	PLOTTED	
NO.	TEMPLATE	
	AREAS	
	CHECKED	

ORIGINAL SURVEY	SURVEYED	DATE
NOTE BOOK	PLOTTED	
NO.	TEMPLATE	
	AREAS	
	CHECKED	

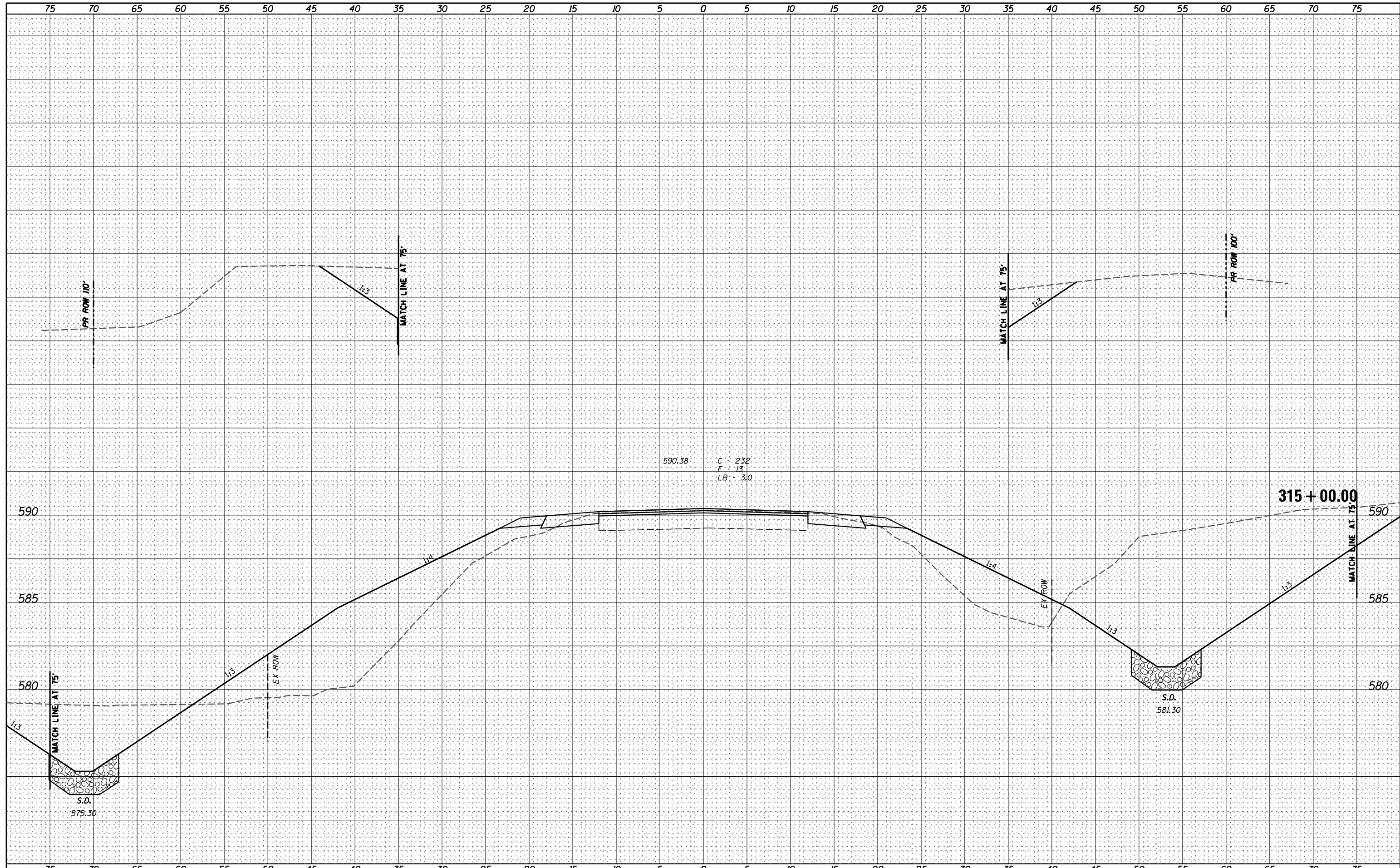

Veenstra & Kimm, Inc.
Springfield, IL Phone: (217)544-8033

USER NAME = *USER*	DESIGNED - _____	REVISED - _____
PLOT SCALE = *SCALE*	DRAWN - _____	REVISED - _____
PLOT DATE = *DATE*	CHECKED - _____	REVISED - _____
	DATE - _____	REVISED - _____

**STATE OF ILLINOIS
DEPARTMENT OF TRANSPORTATION**

CROSS SECTIONS

SCALE: _____ SHEET NO. 69 OF 319 SHEETS STA. 315+00.00 TO STA. 315+50.00

F.A.P. RTE.	SECTION	COUNTY	TOTAL SHEETS	SHEET NO.
67	W(RS-6), (106)RS-4, BP	SANGAMON	486	227
CONTRACT NO. 72B37			ILLINOIS FED. AID PROJECT	

DATE	
BY	
FINAL SURVEY	SURVEYED
NOTE BOOK	PLOTTED
NO.	TEMPLATE
	AREAS CHECKED
	AREAS CHECKED

DATE	
BY	
ORIGINAL SURVEY	SURVEYED
NOTE BOOK	PLOTTED
NO.	TEMPLATE
	AREAS CHECKED
	AREAS CHECKED

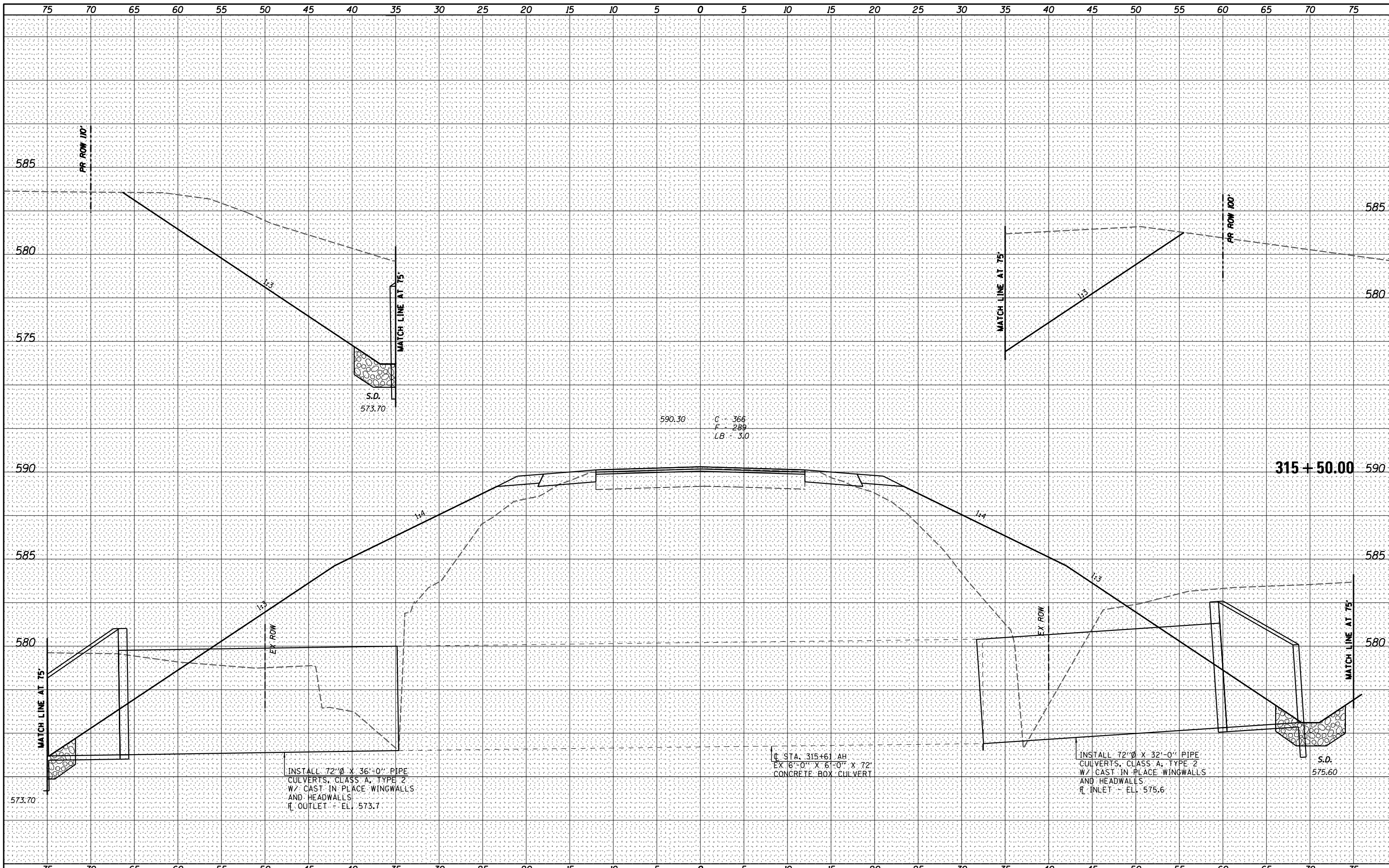

INSTALL 72"Ø X 36'-0" PIPE
 CULVERTS, CLASS A, TYPE 2
 W/ CAST-IN PLACE WINGWALLS
 AND HEADWALLS
 R. OUTLET - EL. 573.7

STA. 315+61 AH
 EX 6'-0" X 6'-0" X 72"
 CONCRETE BOX CULVERT

INSTALL 72"Ø X 32'-0" PIPE
 CULVERTS, CLASS A, TYPE 2
 W/ CAST IN PLACE WINGWALLS
 AND HEADWALLS
 R. INLET - EL. 575.6



USER NAME = *USER*	DESIGNED - _____	REVISED - _____
PLOT SCALE = *SCALE*	DRAWN - _____	REVISED - _____
PLOT DATE = *DATE*	CHECKED - _____	REVISED - _____
	DATE - _____	REVISED - _____

**STATE OF ILLINOIS
 DEPARTMENT OF TRANSPORTATION**

CROSS SECTIONS
 SCALE: _____ SHEET NO. 70 OF 319 SHEETS STA. 315+00.00 TO STA. 315+50.00

F.A.P. RTE.	SECTION	COUNTY	TOTAL SHEETS	SHEET NO.
67	W(RS-6), (106)RS-4, BP	SANGAMON	486	228
				CONTRACT NO. 72B37

ILLINOIS FED. AID PROJECT

DATE	
BY	
FINAL SURVEY	SURVEYED
NOTE BOOK	PLOTTED
NO.	TEMPLATE
	AREAS CHECKED
	AREAS CHECKED

DATE	
BY	
ORIGINAL SURVEY	SURVEYED
NOTE BOOK	PLOTTED
NO.	TEMPLATE
	AREAS CHECKED
	AREAS CHECKED

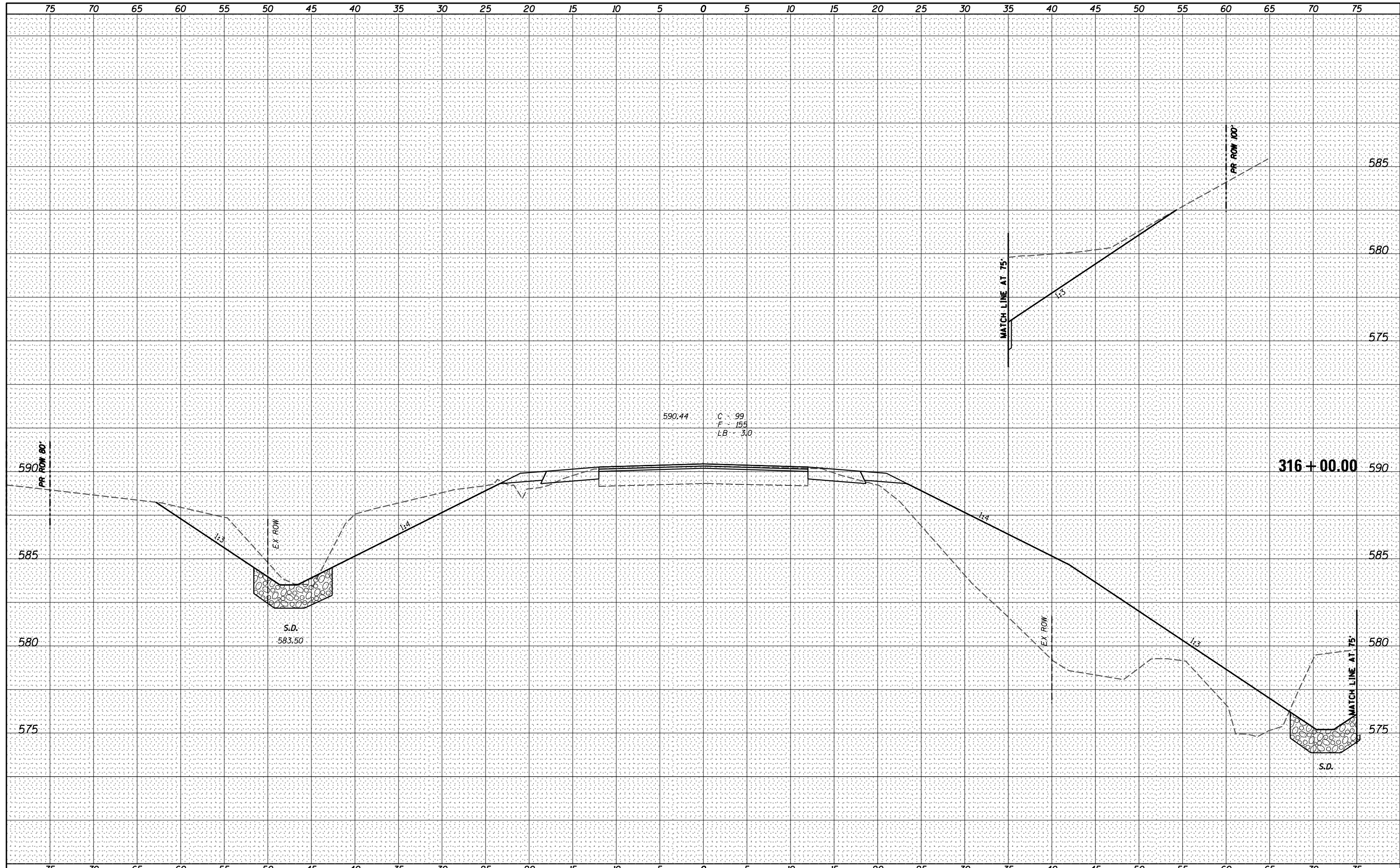

V&K
Veenstra & Kimm, Inc.
 Springfield, IL Phone: (217)544-8033

USER NAME = *USER*	DESIGNED - _____	REVISED - _____
PLOT SCALE = *SCALE*	DRAWN - _____	REVISED - _____
PLOT DATE = *DATE*	CHECKED - _____	REVISED - _____
	DATE - _____	REVISED - _____

**STATE OF ILLINOIS
 DEPARTMENT OF TRANSPORTATION**

CROSS SECTIONS

SCALE: _____ SHEET NO. 71 OF 319 SHEETS STA. 316+00.00 TO STA. 316+50.00

F.A.P. RTE.	SECTION	COUNTY	TOTAL SHEETS	SHEET NO.
67	W(RS-6), (106)RS-4, BP	SANGAMON	486	229
CONTRACT NO. 72B37				
ILLINOIS FED. AID PROJECT				

DATE	
BY	
FINAL SURVEY	SURVEYED
NOTE BOOK	PLOTTED
NO.	TEMPLATE
	AREAS
	CHECKED

DATE	
BY	
ORIGINAL SURVEY	SURVEYED
NOTE BOOK	PLOTTED
NO.	TEMPLATE
	AREAS
	CHECKED

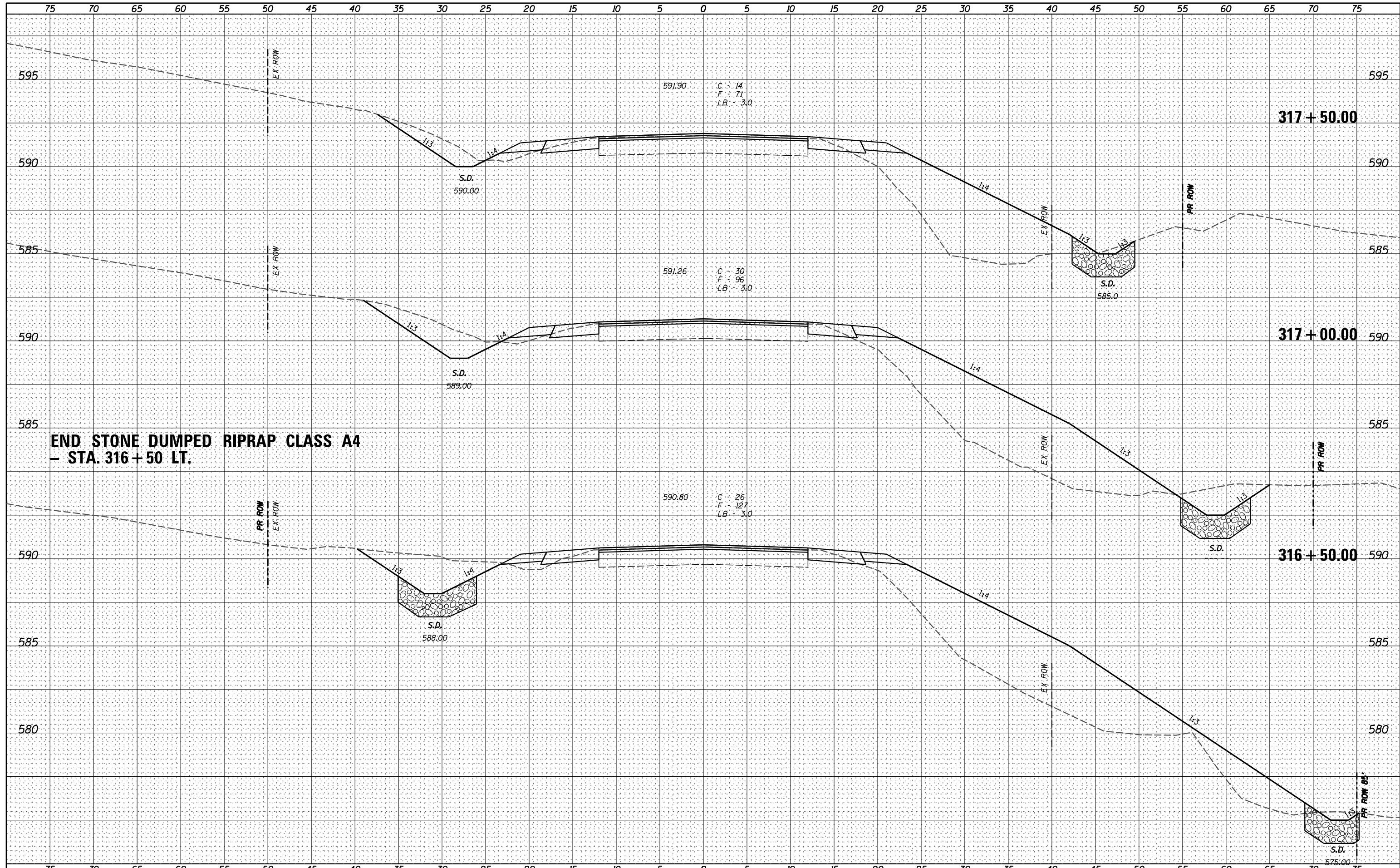

V&K
Veenstra & Kimm, Inc.
Springfield, IL Phone: (217)544-8033

USER NAME = *USERS*	DESIGNED - _____	REVISED - _____
PLOT SCALE = *SCALE*	DRAWN - _____	REVISED - _____
PLOT DATE = *DATE*	CHECKED - _____	REVISED - _____
	DATE - _____	REVISED - _____

**STATE OF ILLINOIS
DEPARTMENT OF TRANSPORTATION**

CROSS SECTIONS
SCALE: _____ SHEET NO. 72 OF 319 SHEETS STA. 317+00.00 TO STA. 318+00.00

F.A.P. RTE.	SECTION	COUNTY	TOTAL SHEETS	SHEET NO.
67	W(RS-6), (106)RS-4, BP	SANGAMON	486	230
CONTRACT NO. 72B37			ILLINOIS FED. AID PROJECT	

DATE _____
 BY _____
 SURVEYED _____
 PLOTTED _____
 TEMPLATE _____
 NOTE BOOK _____
 AREAS CHECKED _____
 NO. _____

DATE _____
 BY _____
 SURVEYED _____
 PLOTTED _____
 TEMPLATE _____
 NOTE BOOK _____
 AREAS CHECKED _____
 NO. _____

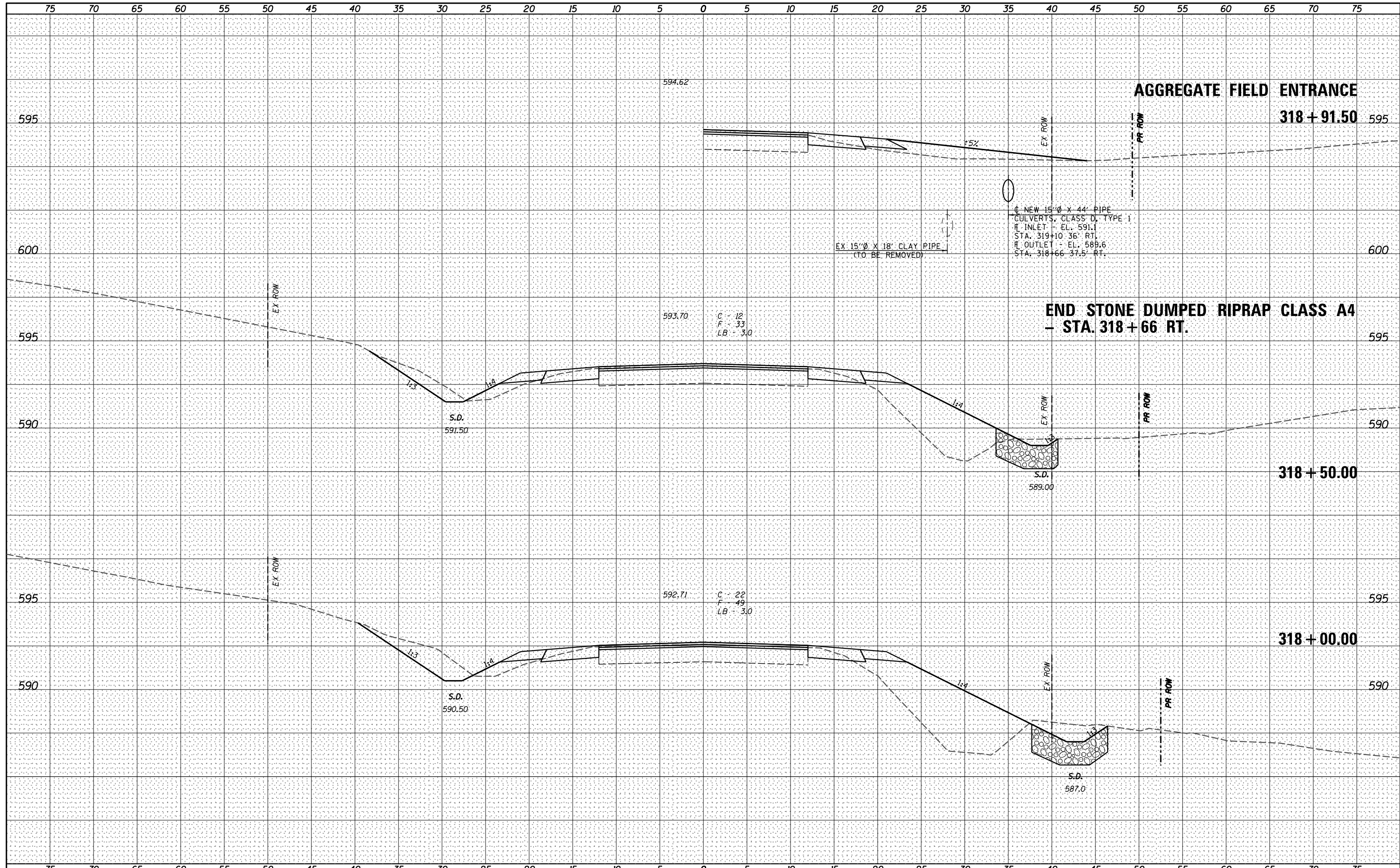

V&K
 Veenstra & Kimm, Inc.
 Springfield, IL Phone: (217)544-8033

USER NAME = *USER*	DESIGNED - _____	REVISED - _____
	DRAWN - _____	REVISED - _____
PLOT SCALE = *SCALE*	CHECKED - _____	REVISED - _____
PLOT DATE = *DATE*	DATE - _____	REVISED - _____

STATE OF ILLINOIS
DEPARTMENT OF TRANSPORTATION

CROSS SECTIONS
 SCALE: _____ SHEET NO. 73 OF 319 SHEETS STA. 318+50.00 TO STA. 319+50.00

F.A.P. RTE.	SECTION	COUNTY	TOTAL SHEETS	SHEET NO.
67	W(RS-6), (106)RS-4, BP	SANGAMON	486	231
CONTRACT NO. 72B37			ILLINOIS FED. AID PROJECT	

DATE	
BY	
FINAL SURVEY	SURVEYED
NOTE BOOK	PLOTTED
NO.	TEMPLATE
	AREAS CHECKED
	AREAS CHECKED

DATE	
BY	
ORIGINAL SURVEY	SURVEYED
NOTE BOOK	PLOTTED
NO.	TEMPLATE
	AREAS CHECKED
	AREAS CHECKED

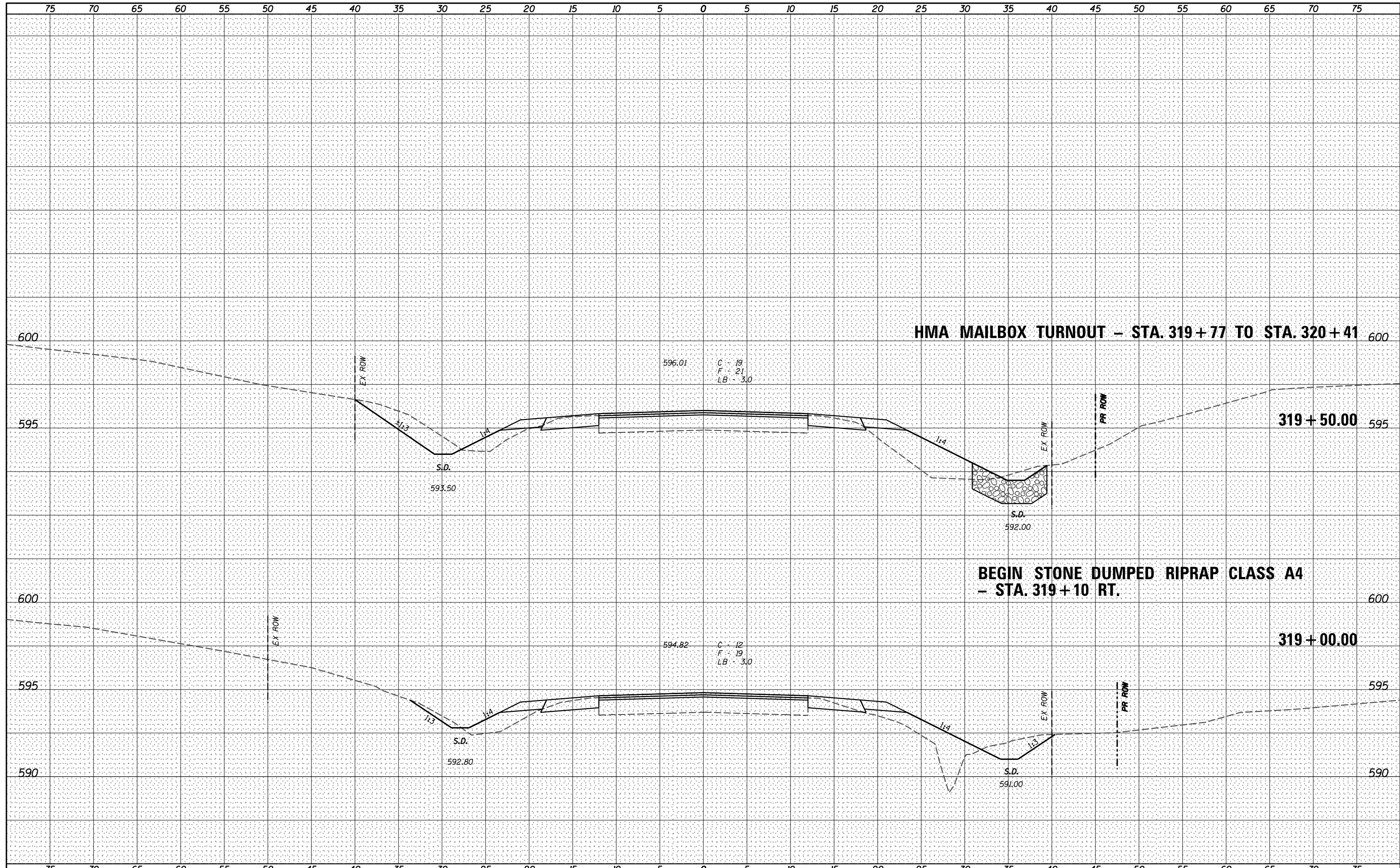

V&K
Veenstra & Kimm, Inc.
 Springfield, IL Phone: (217)544-8033

USER NAME = *USER*	DESIGNED - _____	REVISED - _____
	DRAWN - _____	REVISED - _____
PLOT SCALE = *SCALE*	CHECKED - _____	REVISED - _____
PLOT DATE = *DATE*	DATE - _____	REVISED - _____

STATE OF ILLINOIS
DEPARTMENT OF TRANSPORTATION

CROSS SECTIONS
 SCALE: _____ SHEET NO. 74 OF 319 SHEETS STA. 319+50.00 TO STA. 320+00.00

F.A.P. RTE.	SECTION	COUNTY	TOTAL SHEETS	SHEET NO.
67	W(RS-6), (106)RS-4, BP	SANGAMON	486	232
			CONTRACT NO. 72B37	
ILLINOIS FED. AID PROJECT				

DATE _____
 BY _____
 SURVEYED _____
 PLOTTED _____
 TEMPLATE _____
 NOTE BOOK _____
 AREAS CHECKED _____
 NO. _____

DATE _____
 BY _____
 SURVEYED _____
 PLOTTED _____
 TEMPLATE _____
 NOTE BOOK _____
 AREAS CHECKED _____
 NO. _____

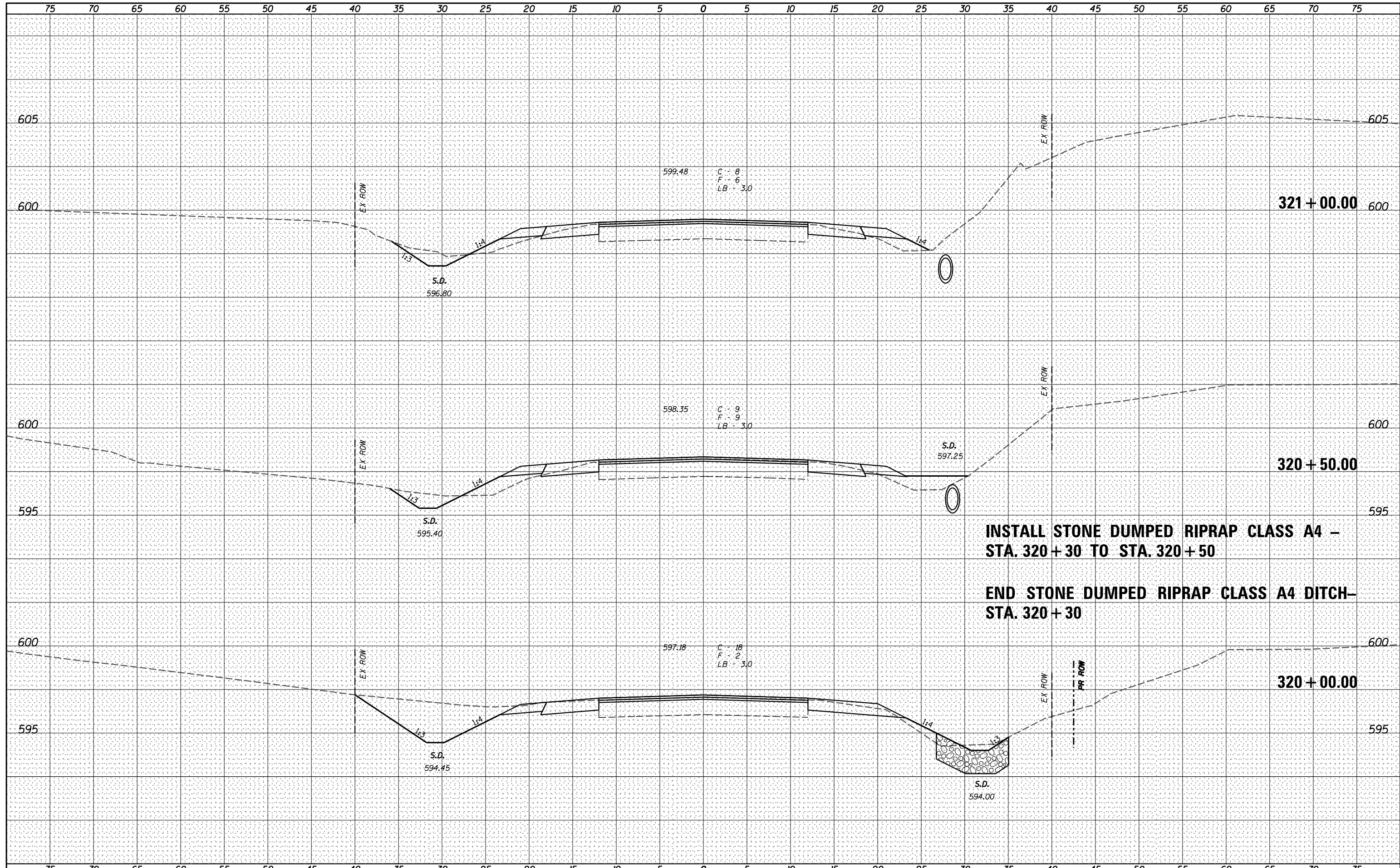

**INSTALL STONE DUMPED RIPRAP CLASS A4 –
 STA. 320+30 TO STA. 320+50**

**END STONE DUMPED RIPRAP CLASS A4 DITCH–
 STA. 320+30**

V&K
 Veenstra & Kimm, Inc.
 Springfield, IL Phone: (217)544-8033

USER NAME = *USER*	DESIGNED - _____	REVISED - _____
	DRAWN - _____	REVISED - _____
PLOT SCALE = *SCALE*	CHECKED - _____	REVISED - _____
PLOT DATE = *DATE*	DATE - _____	REVISED - _____

**STATE OF ILLINOIS
 DEPARTMENT OF TRANSPORTATION**

CROSS SECTIONS
 SCALE: _____ SHEET NO. 75 OF 319 SHEETS STA. 320+50.00 TO STA. 321+00.00

F.A.P. RTE.	SECTION	COUNTY	TOTAL SHEETS	SHEET NO.
67	W(RS-6), (106)RS-4, BP	SANGAMON	486	233
CONTRACT NO. 72B37				
ILLINOIS FED. AID PROJECT				

DATE _____
 BY _____
 SURVEYED _____
 PLOTTED _____
 TEMPLATE _____
 NOTE BOOK _____
 AREAS CHECKED _____
 NO. _____

DATE _____
 BY _____
 SURVEYED _____
 PLOTTED _____
 TEMPLATE _____
 NOTE BOOK _____
 AREAS CHECKED _____
 NO. _____

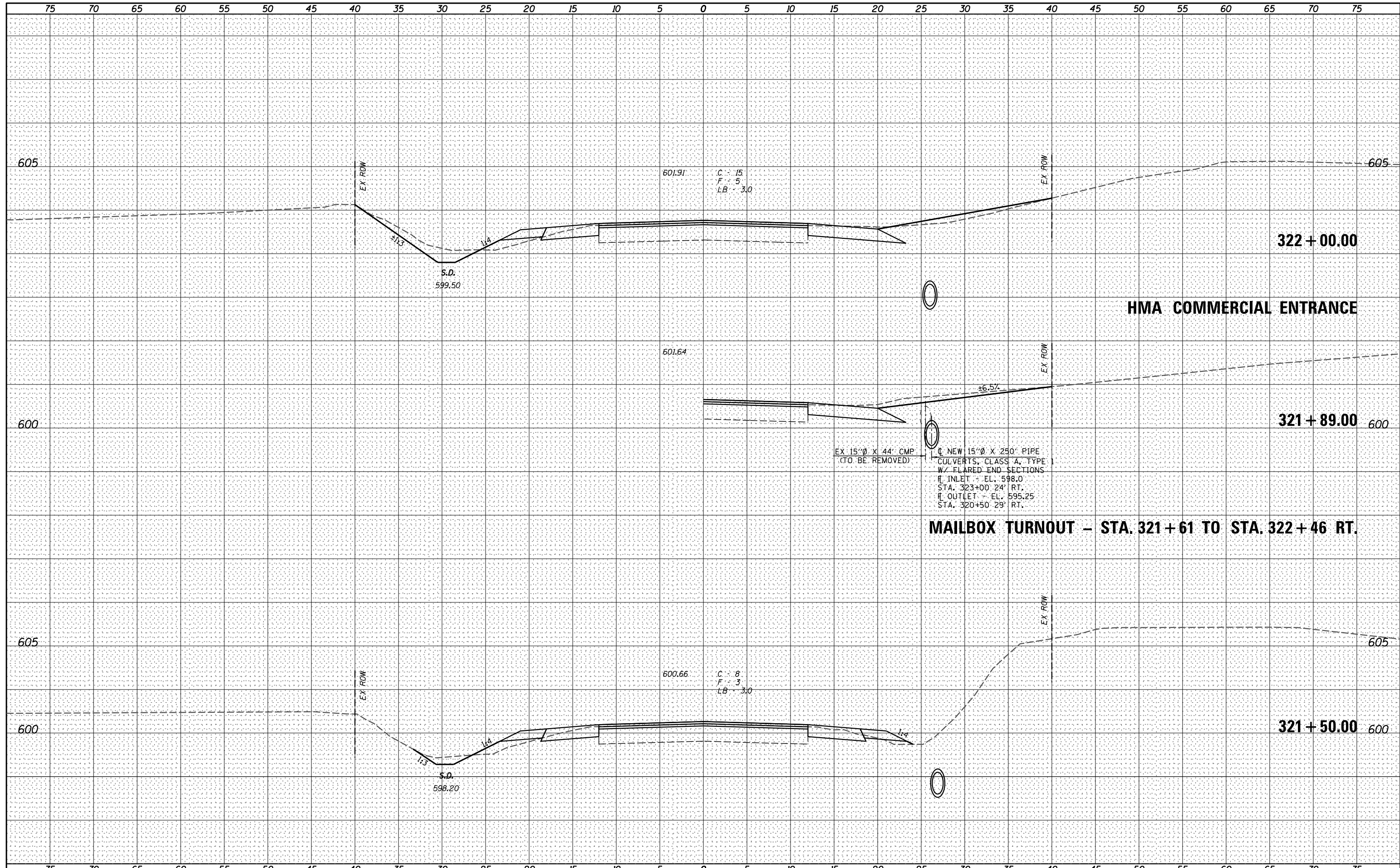

V&K
 Veenstra & Kimm, Inc.
 Springfield, IL Phone: (217)544-8033

USER NAME = *USER*	DESIGNED - _____	REVISED - _____
	DRAWN - _____	REVISED - _____
PLOT SCALE = *SCALE*	CHECKED - _____	REVISED - _____
PLOT DATE = *DATE*	DATE - _____	REVISED - _____

STATE OF ILLINOIS
DEPARTMENT OF TRANSPORTATION

CROSS SECTIONS
 SCALE: _____ SHEET NO. 76 OF 319 SHEETS STA. 321+50.00 TO STA. 322+00.00

F.A.P. RTE.	SECTION	COUNTY	TOTAL SHEETS	SHEET NO.
67	W(RS-6), (106)RS-4, BP	SANGAMON	486	234
			CONTRACT NO. 72B37	
ILLINOIS FED. AID PROJECT				

DATE	
BY	
FINAL SURVEY	SURVEYED
NOTE BOOK	PLOTTED
NO.	TEMPLATE
	AREAS CHECKED
	AREAS CHECKED

DATE	
BY	
ORIGINAL SURVEY	SURVEYED
NOTE BOOK	PLOTTED
NO.	TEMPLATE
	AREAS CHECKED
	AREAS CHECKED

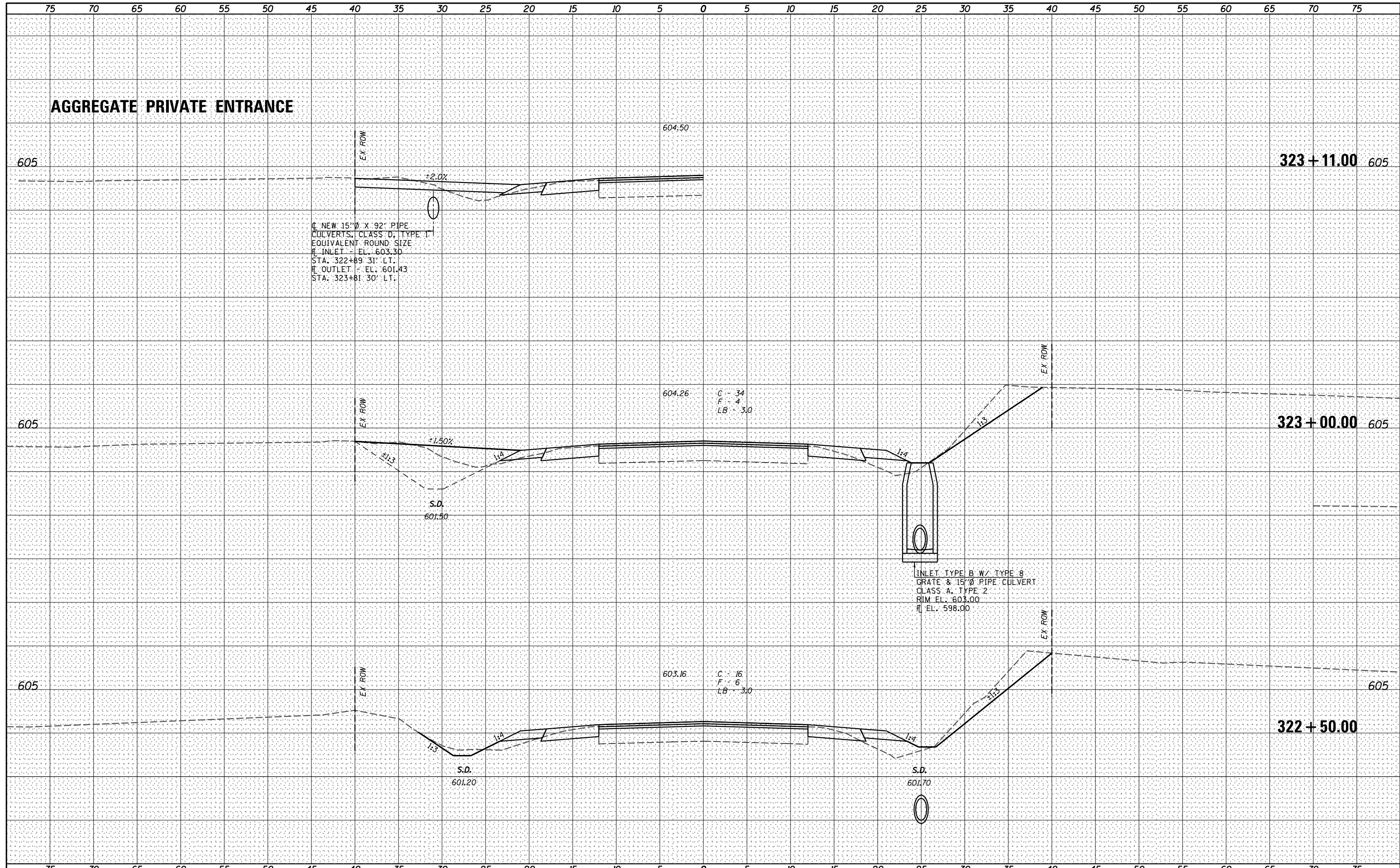

C. NEW 15'Ø X 92' PIPE
 CULVERTS, CLASS D, TYPE 1
 EQUIVALENT ROUND SIZE
 R. INLET - EL. 603.30
 STA. 322+89.31' L.T.
 R. OUTLET - EL. 601.43
 STA. 323+81.30' L.T.

INLET TYPE B W/ TYPE 8
 GRATE & 15'Ø PIPE CULVERT
 CLASS A, TYPE 2
 RIM EL. 603.00
 R. EL. 598.00

V&K
 Veenstra & Kimm, Inc.
 Springfield, IL Phone: (217)544-8033

USER NAME = *USER*	DESIGNED - _____	REVISED - _____
PLOT SCALE = *SCALE*	DRAWN - _____	REVISED - _____
PLOT DATE = *DATE*	CHECKED - _____	REVISED - _____
	DATE - _____	REVISED - _____

STATE OF ILLINOIS
DEPARTMENT OF TRANSPORTATION

CROSS SECTIONS
 SCALE: _____ SHEET NO. 77 OF 319 SHEETS STA. 322+50.00 TO STA. 323+33.43

F.A.P. RTE.	SECTION	COUNTY	TOTAL SHEETS	SHEET NO.
67	W(RS-6), (106)RS-4, BP	SANGAMON	486	235
CONTRACT NO. 72B37			ILLINOIS FED. AID PROJECT	

DATE _____
 BY _____
 SURVEYED _____
 PLOTTED _____
 TEMPLATE _____
 NOTE BOOK _____
 AREAS CHECKED _____
 NO. _____

DATE _____
 BY _____
 SURVEYED _____
 PLOTTED _____
 TEMPLATE _____
 NOTE BOOK _____
 AREAS CHECKED _____
 NO. _____

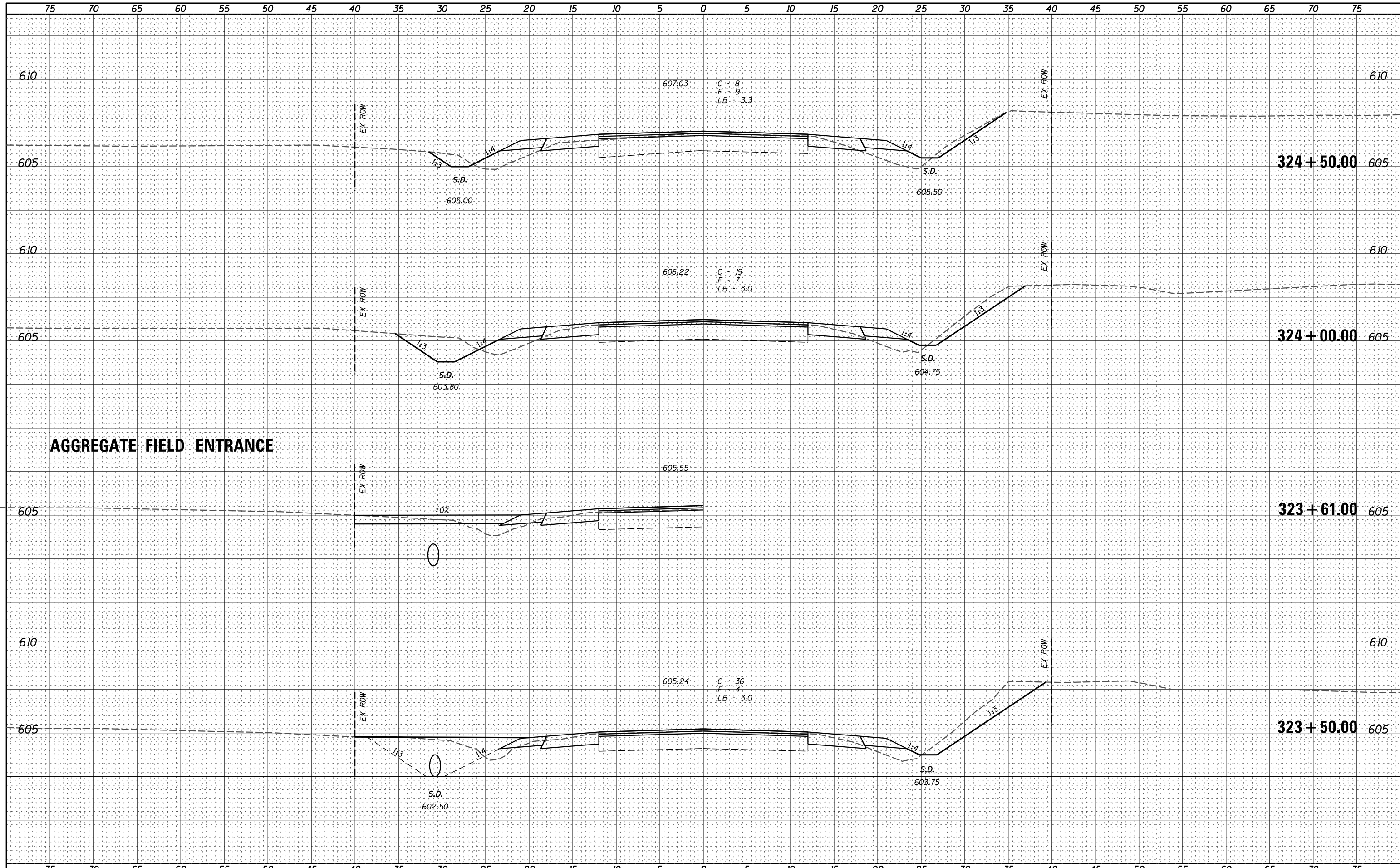

V&K
 Veenstra & Kimm, Inc.
 Springfield, IL Phone: (217)544-8033

USER NAME = *USER*	DESIGNED - _____	REVISED - _____
PLOT SCALE = *SCALE*	DRAWN - _____	REVISED - _____
PLOT DATE = *DATE*	CHECKED - _____	REVISED - _____
	DATE - _____	REVISED - _____

STATE OF ILLINOIS
DEPARTMENT OF TRANSPORTATION

CROSS SECTIONS
 SCALE: _____ SHEET NO. 78 OF 319 SHEETS STA. 323+50.00 TO STA. 324+50.00

F.A.P. RTE.	SECTION	COUNTY	TOTAL SHEETS	SHEET NO.
67	W(RS-6), (106)RS-4, BP	SANGAMON	486	236
CONTRACT NO. 72B37			ILLINOIS FED. AID PROJECT	

DATE _____
 BY _____
 SURVEYED _____
 PLOTTED _____
 TEMPLATE _____
 NOTE BOOK _____
 AREAS CHECKED _____
 NO. _____

DATE _____
 BY _____
 SURVEYED _____
 PLOTTED _____
 TEMPLATE _____
 NOTE BOOK _____
 AREAS CHECKED _____
 NO. _____

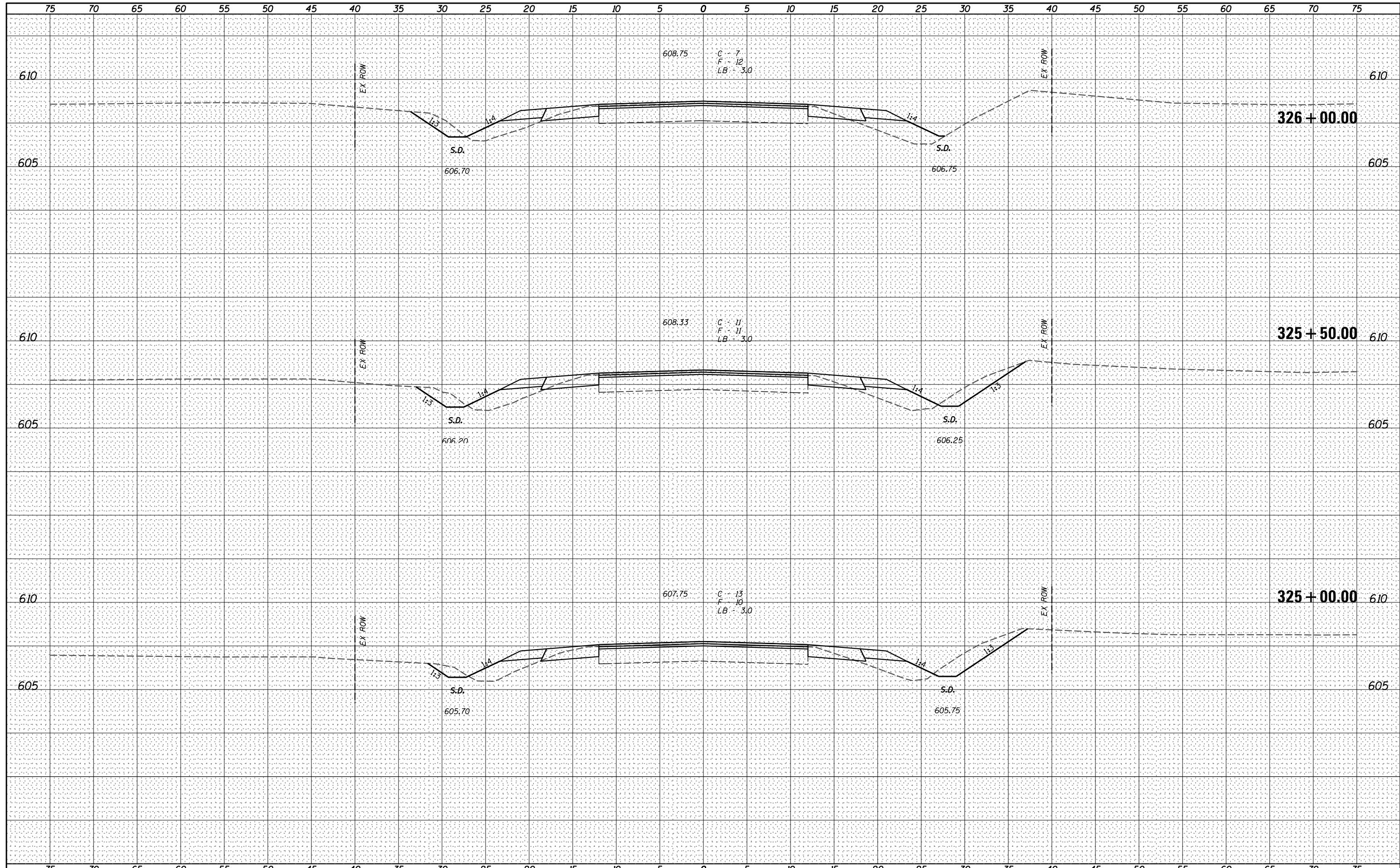

V&K
 Veenstra & Kimm, Inc.
 Springfield, IL Phone: (217)544-8033

USER NAME = *USER*	DESIGNED - _____	REVISED - _____
	DRAWN - _____	REVISED - _____
PLOT SCALE = *SCALE*	CHECKED - _____	REVISED - _____
PLOT DATE = *DATE*	DATE - _____	REVISED - _____

**STATE OF ILLINOIS
 DEPARTMENT OF TRANSPORTATION**

CROSS SECTIONS
 SCALE: _____ SHEET NO. 79 OF 319 SHEETS STA. 325+00.00 TO STA. 326+00.00

F.A.P. RTE.	SECTION	COUNTY	TOTAL SHEETS	SHEET NO.
67	W(RS-6), (106)RS-4, BP	SANGAMON	486	237
CONTRACT NO. 72B37			ILLINOIS FED. AID PROJECT	

DATE	
BY	
FINAL SURVEY	SURVEYED
NOTE BOOK	PLOTTED
NO.	TEMPLATE
	AREAS CHECKED
	AREAS CHECKED

DATE	
BY	
ORIGINAL SURVEY	SURVEYED
NOTE BOOK	PLOTTED
NO.	TEMPLATE
	AREAS CHECKED
	AREAS CHECKED

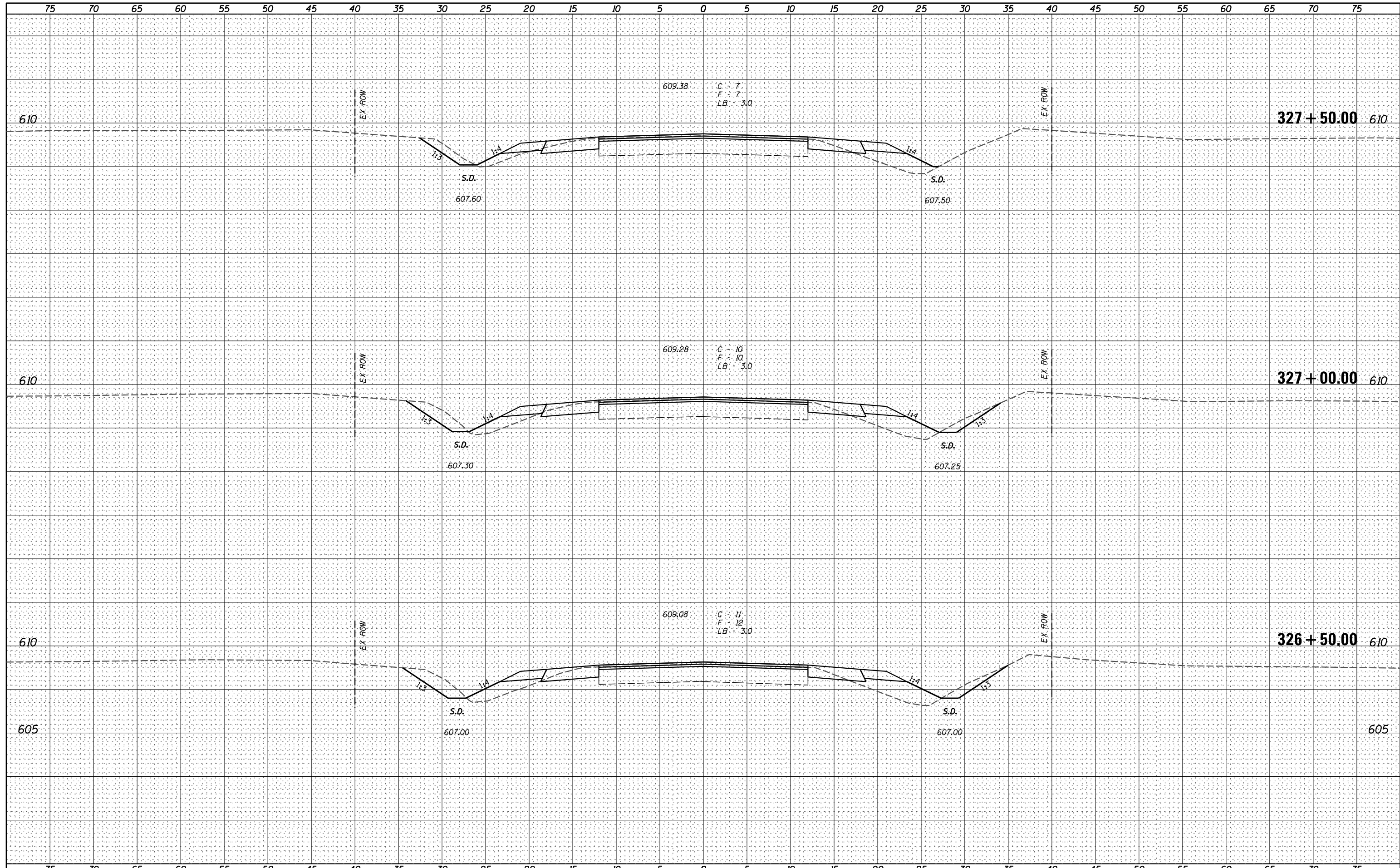

Veenstra & Kimm, Inc.
Springfield, IL Phone: (217)544-8033

USER NAME = *USER*	DESIGNED - _____	REVISED - _____
	DRAWN - _____	REVISED - _____
PLOT SCALE = *SCALE*	CHECKED - _____	REVISED - _____
PLOT DATE = *DATE*	DATE - _____	REVISED - _____

**STATE OF ILLINOIS
DEPARTMENT OF TRANSPORTATION**

CROSS SECTIONS

SCALE: _____ SHEET NO. 80 OF 319 SHEETS STA. 326+50.00 TO STA. 327+50.00

F.A.P. RTE.	SECTION	COUNTY	TOTAL SHEETS	SHEET NO.
67	W(RS-6), (106)RS-4, BP	SANGAMON	486	238
CONTRACT NO. 72B37			ILLINOIS FED. AID PROJECT	

DATE _____
 BY _____
 SURVEYED _____
 PLOTTED _____
 TEMPLATE _____
 NOTE BOOK _____
 AREAS CHECKED _____
 NO. _____

DATE _____
 BY _____
 SURVEYED _____
 PLOTTED _____
 TEMPLATE _____
 NOTE BOOK _____
 AREAS CHECKED _____
 NO. _____

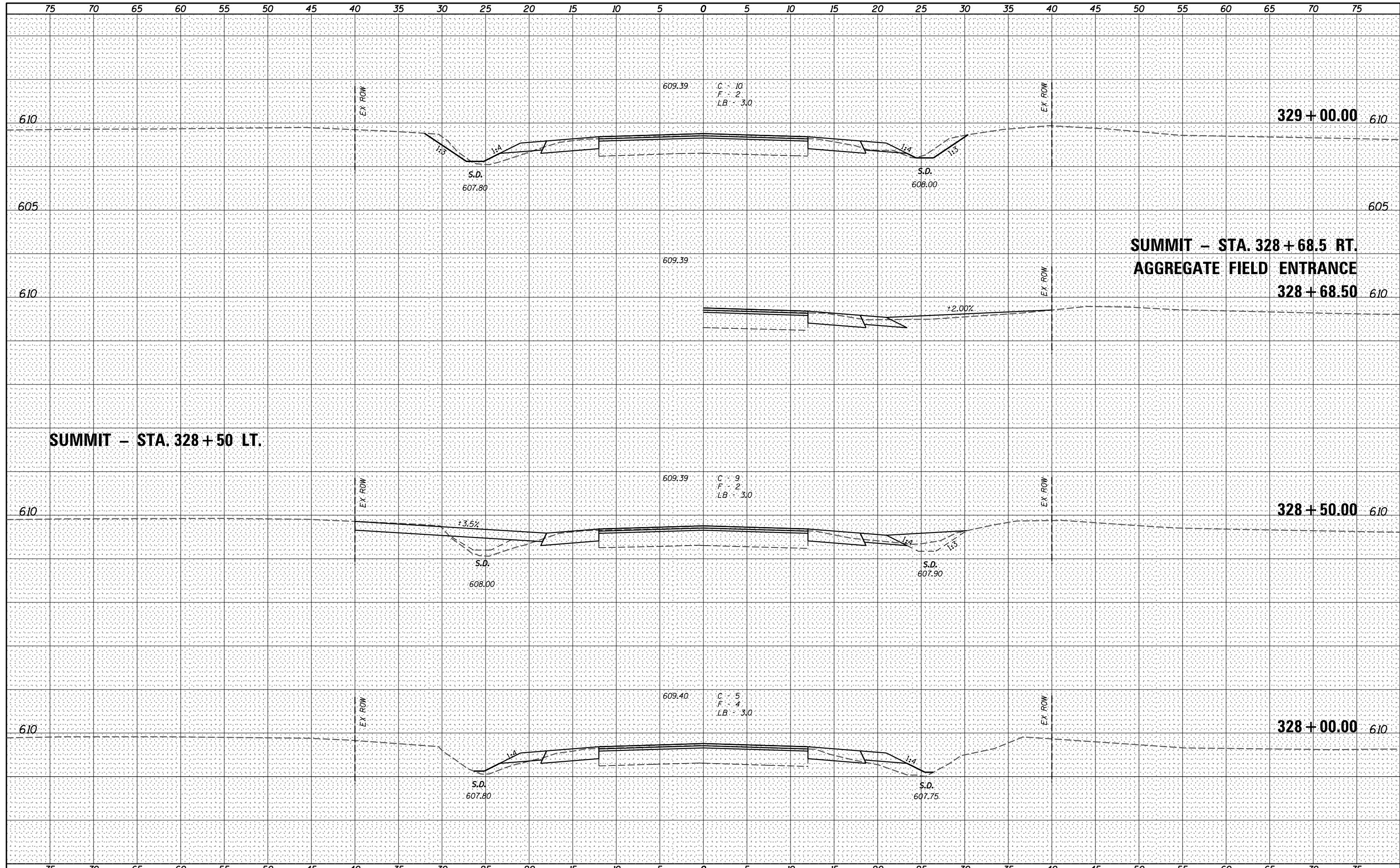

SUMMIT - STA. 328 + 68.5 RT.
AGGREGATE FIELD ENTRANCE
328 + 68.50

SUMMIT - STA. 328 + 50 LT.

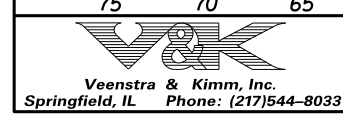

USER NAME = *USER*	DESIGNED - _____	REVISED - _____
	DRAWN - _____	REVISED - _____
PLOT SCALE = *SCALE*	CHECKED - _____	REVISED - _____
PLOT DATE = *DATE*	DATE - _____	REVISED - _____

STATE OF ILLINOIS
DEPARTMENT OF TRANSPORTATION

CROSS SECTIONS
 SCALE: _____ SHEET NO. 81 OF 319 SHEETS STA. 328+00.00 TO STA. 329+00.00

F.A.P. RTE.	SECTION	COUNTY	TOTAL SHEETS	SHEET NO.
67	W(RS-6), (106)RS-4, BP	SANGAMON	486	239
CONTRACT NO. 72B37				
ILLINOIS FED. AID PROJECT				

DATE _____
 BY _____
 SURVEYED _____
 PLOTTED _____
 TEMPLATE _____
 NOTE BOOK _____
 AREAS CHECKED _____
 NO. _____

DATE _____
 BY _____
 SURVEYED _____
 PLOTTED _____
 TEMPLATE _____
 NOTE BOOK _____
 AREAS CHECKED _____
 NO. _____

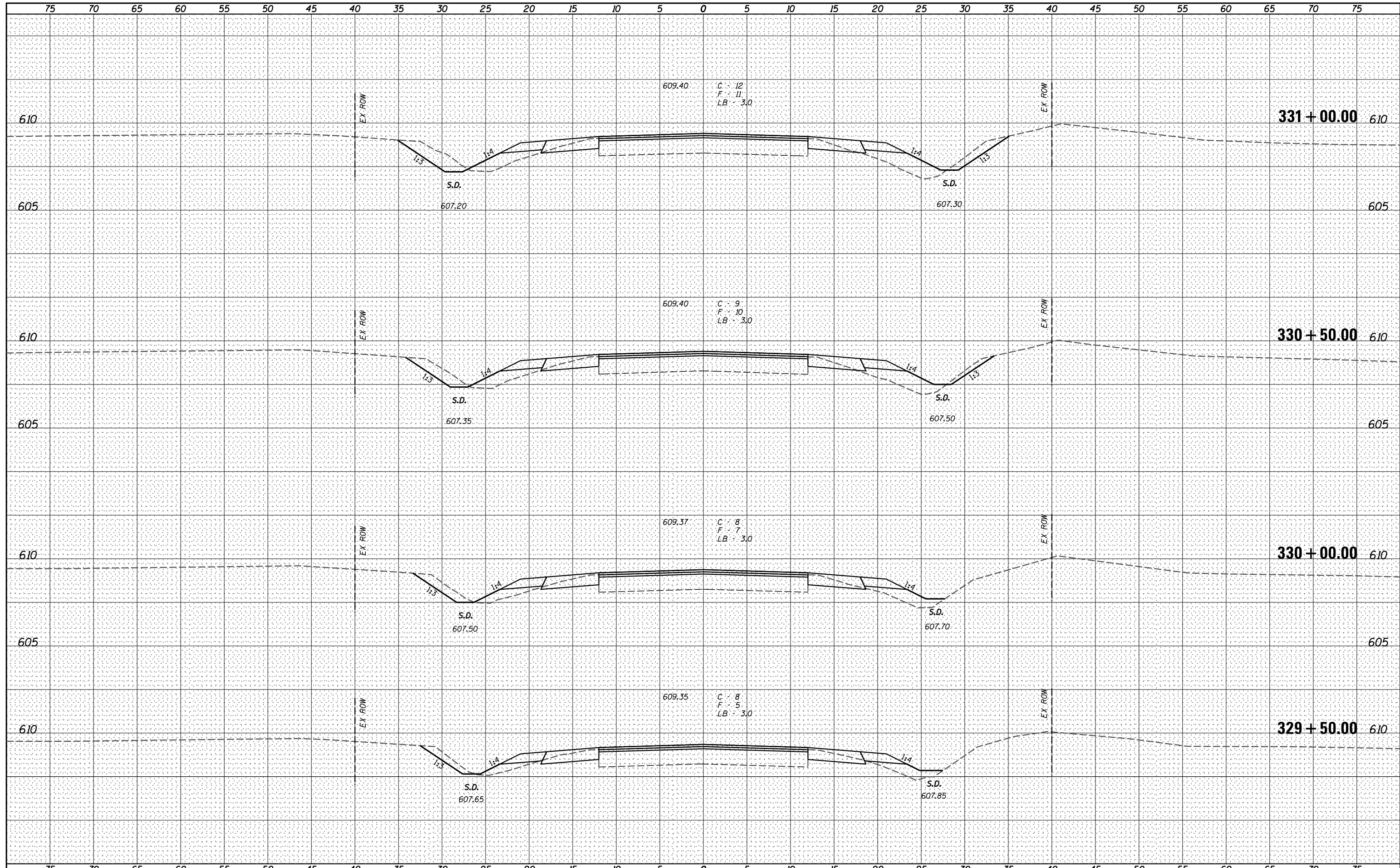

V&K
 Veenstra & Kimm, Inc.
 Springfield, IL Phone: (217)544-8033

USER NAME = *USER*	DESIGNED - _____	REVISED - _____
PLOT SCALE = *SCALE*	DRAWN - _____	REVISED - _____
PLOT DATE = *DATE*	CHECKED - _____	REVISED - _____
	DATE - _____	REVISED - _____

**STATE OF ILLINOIS
 DEPARTMENT OF TRANSPORTATION**

CROSS SECTIONS
 SCALE: _____ SHEET NO. 82 OF 319 SHEETS STA. 329+50.00 TO STA. 331+00.00

F.A.P. RTE.	SECTION	COUNTY	TOTAL SHEETS	SHEET NO.
67	W(RS-6), (106)RS-4, BP	SANGAMON	486	240

CONTRACT NO. 72B37
 ILLINOIS FED. AID PROJECT

DATE _____
 BY _____
 ORIGINAL SURVEY NO. _____
 SURVEYED PLOTTED AREAS CHECKED
 TEMPLATE AREAS CHECKED
 NOTE BOOK NO. _____

DATE _____
 BY _____
 ORIGINAL SURVEY NO. _____
 SURVEYED PLOTTED AREAS CHECKED
 TEMPLATE AREAS CHECKED
 NOTE BOOK NO. _____

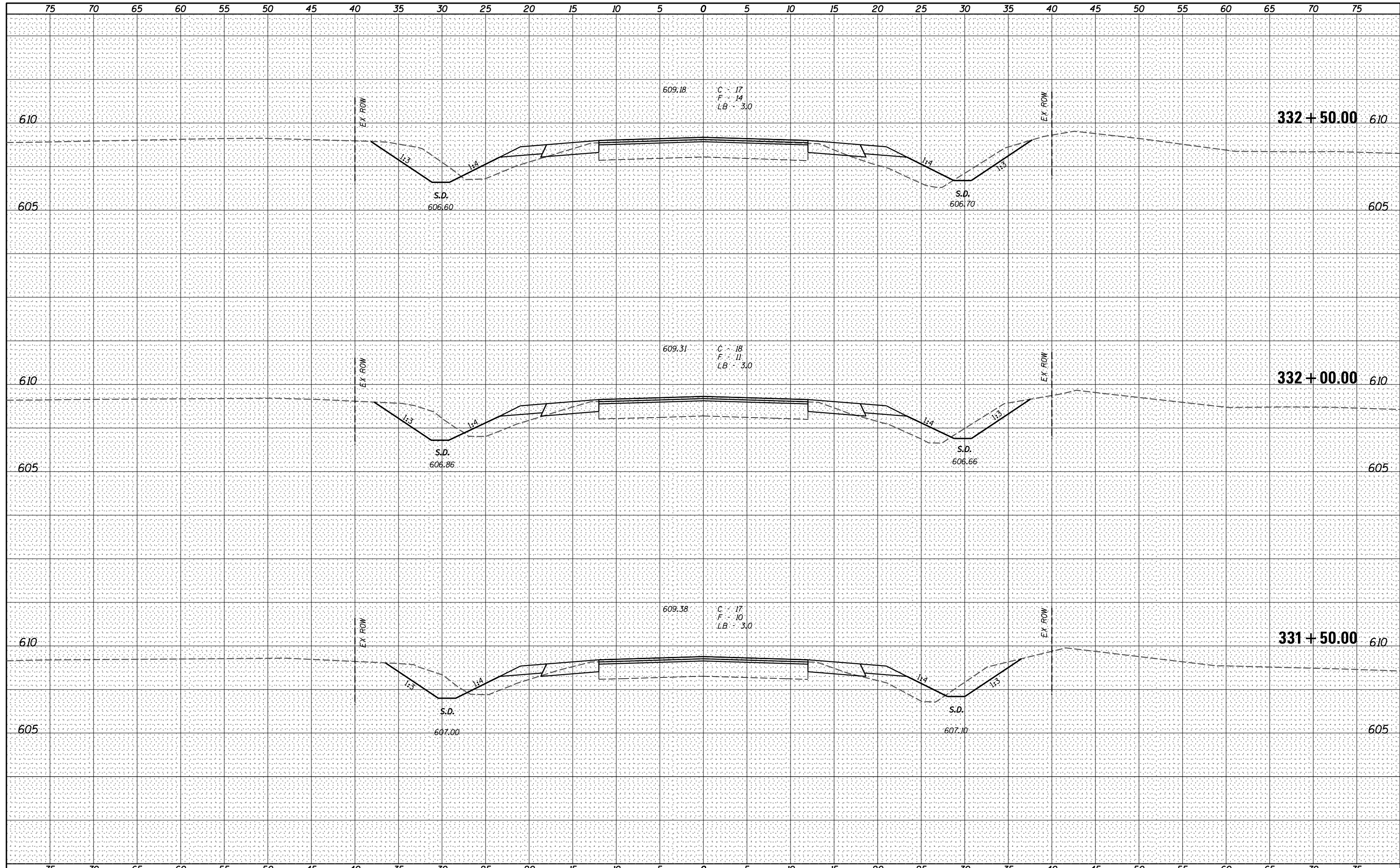

V&K
 Veenstra & Kimm, Inc.
 Springfield, IL Phone: (217)544-8033

USER NAME = *USER*	DESIGNED - _____	REVISED - _____
PLOT SCALE = *SCALE*	DRAWN - _____	REVISED - _____
PLOT DATE = *DATE*	CHECKED - _____	REVISED - _____
	DATE - _____	REVISED - _____

**STATE OF ILLINOIS
 DEPARTMENT OF TRANSPORTATION**

CROSS SECTIONS
 SCALE: _____ SHEET NO. 83 OF 319 SHEETS STA. 331+50.00 TO STA. 332+50.00

F.A.P. RTE.	SECTION	COUNTY	TOTAL SHEETS	SHEET NO.
67	W(RS-6), (106)RS-4, BP	SANGAMON	486	241

CONTRACT NO. 72B37
 ILLINOIS FED. AID PROJECT

DATE _____
 BY _____
 ORIGINAL SURVEY _____
 SURVEYED _____
 PLOTTED _____
 TEMPLATE _____
 NOTE BOOK _____
 AREAS _____
 CHECKED _____

DATE _____
 BY _____
 ORIGINAL SURVEY _____
 SURVEYED _____
 PLOTTED _____
 TEMPLATE _____
 NOTE BOOK _____
 AREAS _____
 CHECKED _____

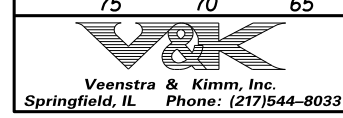
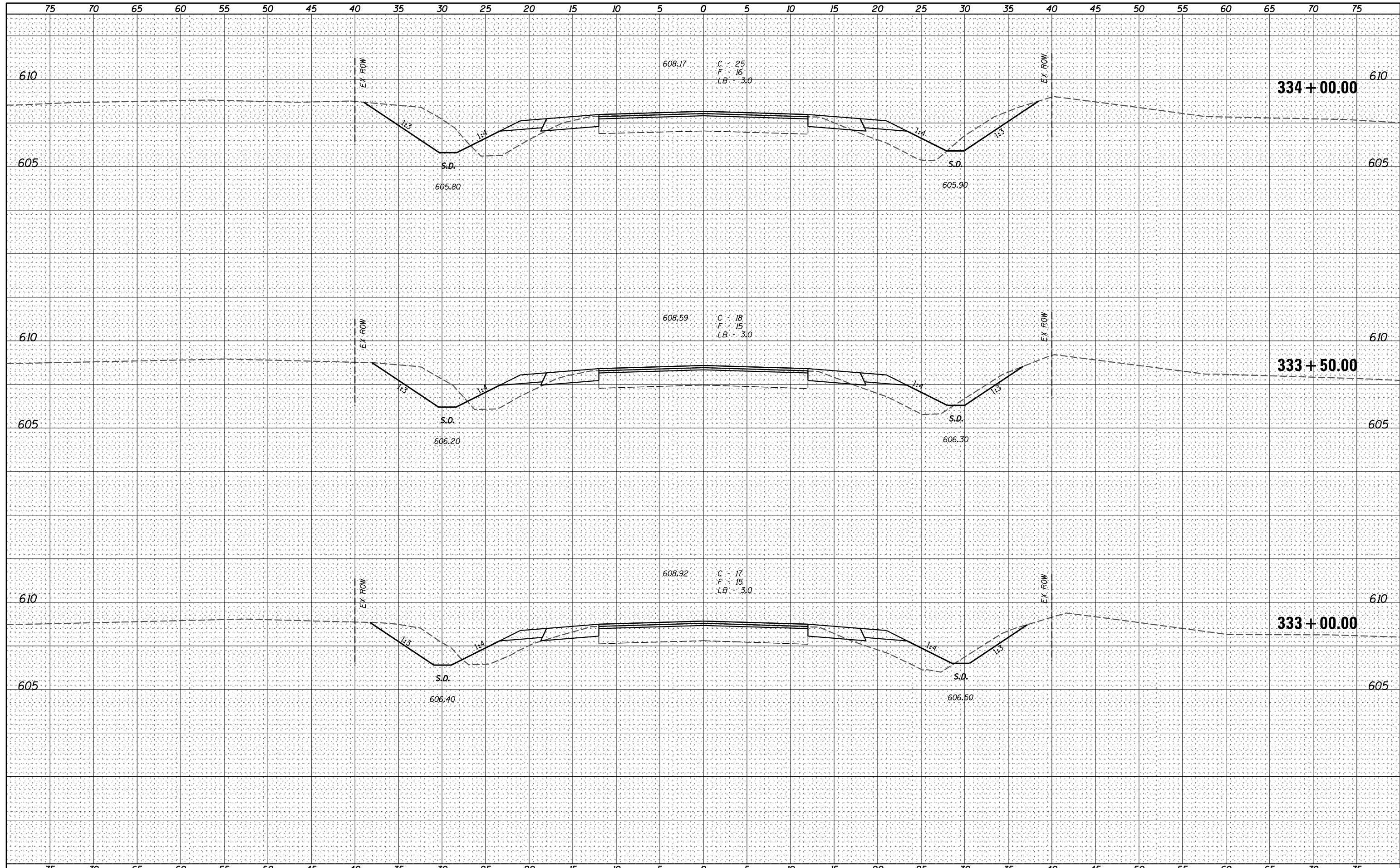

USER NAME = *USER*	DESIGNED - _____	REVISED - _____
PLOT SCALE = *SCALE*	DRAWN - _____	REVISED - _____
PLOT DATE = *DATE*	CHECKED - _____	REVISED - _____
	DATE - _____	REVISED - _____

**STATE OF ILLINOIS
 DEPARTMENT OF TRANSPORTATION**

CROSS SECTIONS
 SCALE: _____ SHEET NO. 84 OF 319 SHEETS STA. 333+00.00 TO STA. 334+00.00

F.A.P. RTE.	SECTION	COUNTY	TOTAL SHEETS	SHEET NO.
67	W(RS-6), (106)RS-4, BP	SANGAMON	486	242
				CONTRACT NO. 72B37
ILLINOIS FED. AID PROJECT				

DATE	
BY	
FINAL SURVEY	SURVEYED
NOTE BOOK	PLOTTED
NO.	TEMPLATE
	AREAS CHECKED

DATE	
BY	
ORIGINAL SURVEY	SURVEYED
NOTE BOOK	PLOTTED
NO.	TEMPLATE
	AREAS CHECKED

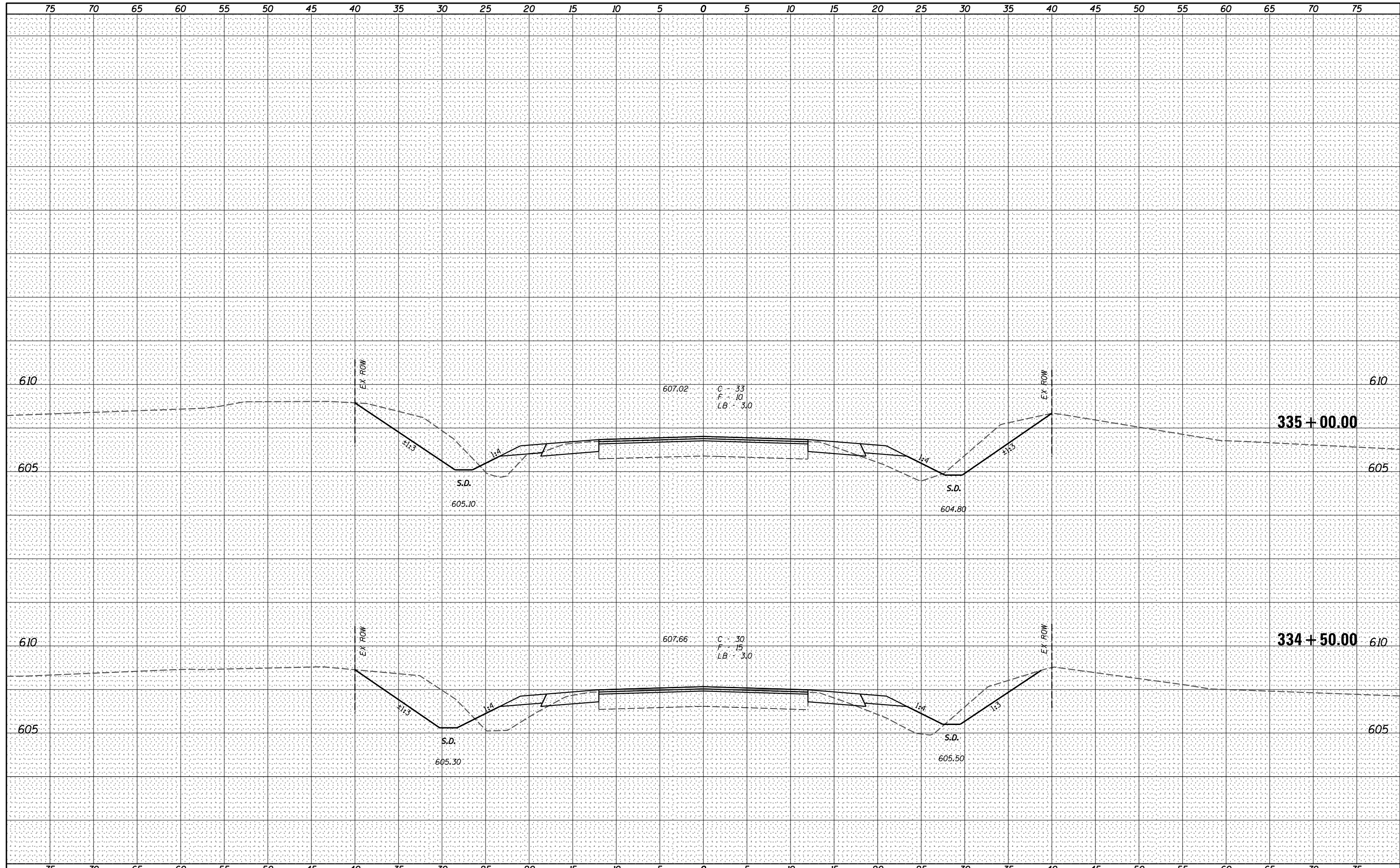

Veenstra & Kimm, Inc.
Springfield, IL Phone: (217)544-8033

USER NAME = *USER*	DESIGNED - _____	REVISED - _____
PLOT SCALE = *SCALE*	DRAWN - _____	REVISED - _____
PLOT DATE = *DATE*	CHECKED - _____	REVISED - _____
	DATE - _____	REVISED - _____

**STATE OF ILLINOIS
DEPARTMENT OF TRANSPORTATION**

CROSS SECTIONS

SCALE: _____ SHEET NO. 85 OF 319 SHEETS STA. 334+50.00 TO STA. 335+20.88

F.A.P. RTE.	SECTION	COUNTY	TOTAL SHEETS	SHEET NO.
67	W(RS-6), (106)RS-4, BP	SANGAMON	486	243
CONTRACT NO. 72B37			ILLINOIS FED. AID PROJECT	

DATE _____
 BY _____
 SURVEYED _____
 PLOTTED _____
 TEMPLATE _____
 NOTE BOOK _____
 AREAS CHECKED _____
 NO. _____

DATE _____
 BY _____
 SURVEYED _____
 PLOTTED _____
 TEMPLATE _____
 NOTE BOOK _____
 AREAS CHECKED _____
 NO. _____

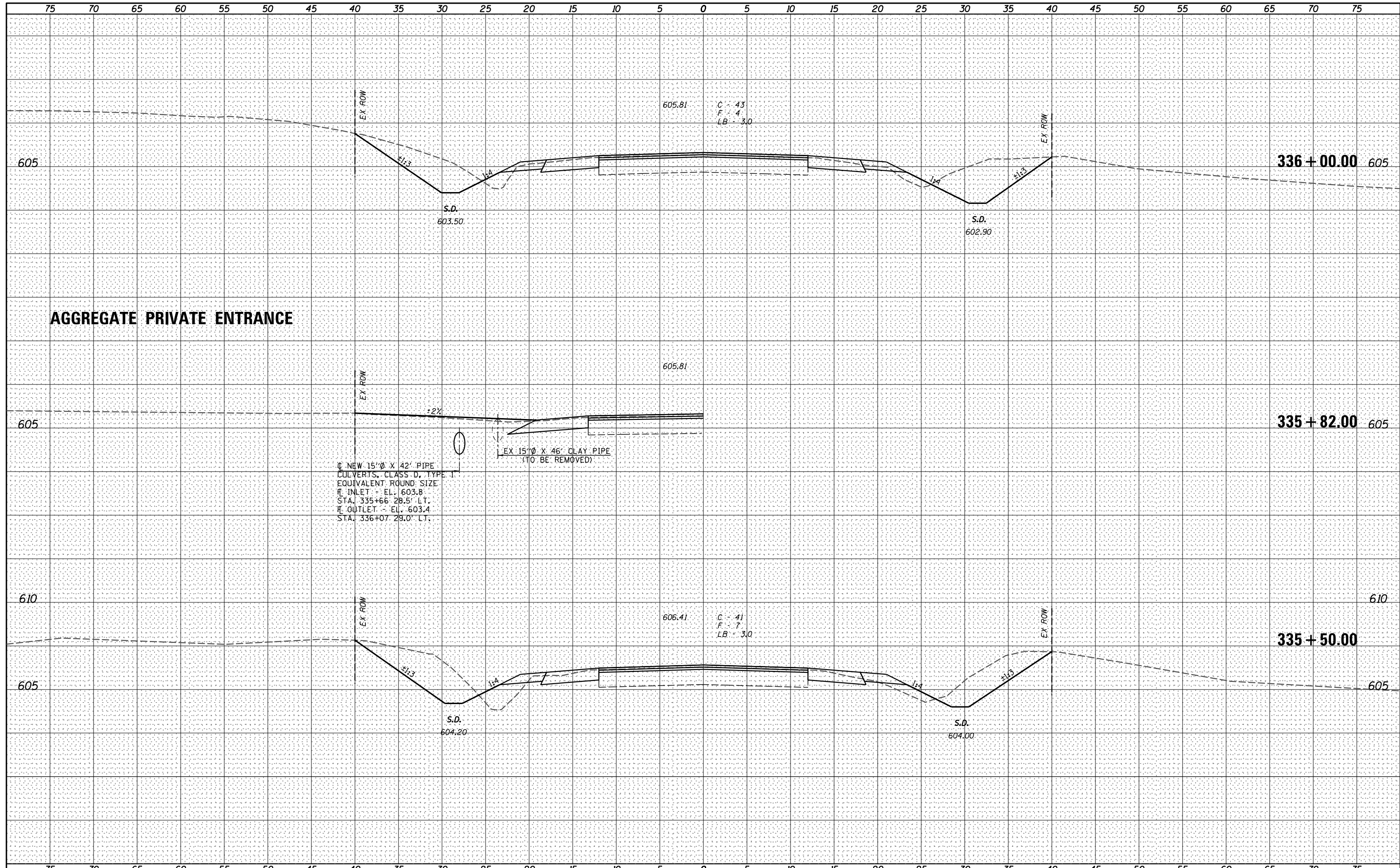

AGGREGATE PRIVATE ENTRANCE

NEW 15' X 42' PIPE
 CULVERTS, CLASS D, TYPE 1,
 EQUIVALENT ROUND SIZE
 INLET - EL. 603.8
 STA. 335+66.28.5' LT.
 OUTLET - EL. 603.4
 STA. 336+07.29.0' LT.

EX 15' X 46' CLAY PIPE
 (TO BE REMOVED)



USER NAME = *USER*	DESIGNED - _____	REVISED - _____
PLOT SCALE = *SCALE*	DRAWN - _____	REVISED - _____
PLOT DATE = *DATE*	CHECKED - _____	REVISED - _____
	DATE - _____	REVISED - _____

**STATE OF ILLINOIS
 DEPARTMENT OF TRANSPORTATION**

CROSS SECTIONS
 SCALE: _____ SHEET NO. 86 OF 319 SHEETS STA. 335+50.00 TO STA. 336+00.00

F.A.P. RTE.	SECTION	COUNTY	TOTAL SHEETS	SHEET NO.
67	W(RS-6), (106)RS-4, BP	SANGAMON	486	244
CONTRACT NO. 72B37			ILLINOIS FED. AID PROJECT	

DATE _____
 BY _____
 SURVEYED _____
 PLOTTED _____
 TEMPLATE _____
 NOTE BOOK _____
 AREAS CHECKED _____
 NO. _____

DATE _____
 BY _____
 SURVEYED _____
 PLOTTED _____
 TEMPLATE _____
 NOTE BOOK _____
 AREAS CHECKED _____
 NO. _____

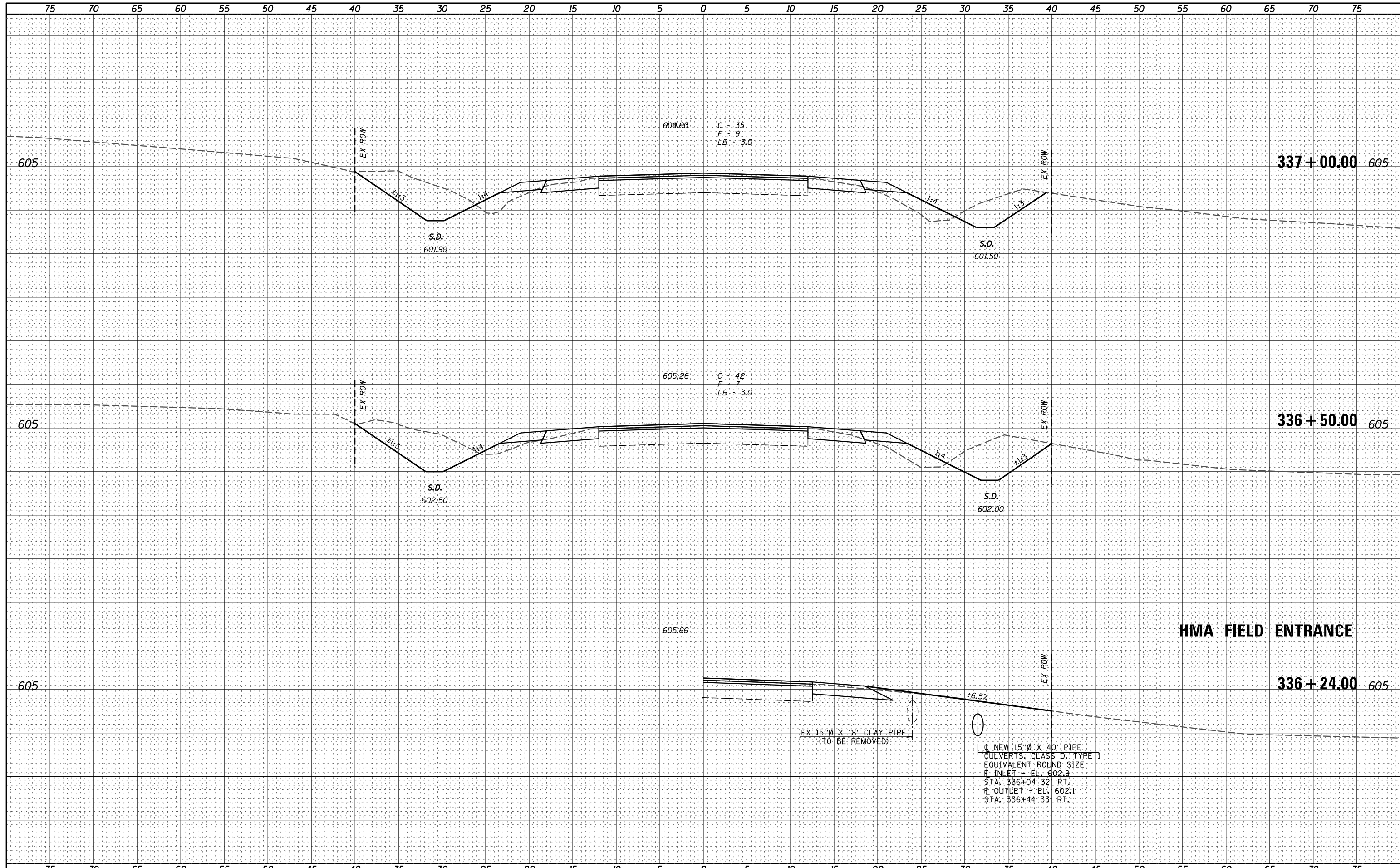

HMA FIELD ENTRANCE

Veenstra & Kimm, Inc.
 Springfield, IL Phone: (217)544-8033

USER NAME = *USER*	DESIGNED - _____	REVISED - _____
	DRAWN - _____	REVISED - _____
PLOT SCALE = *SCALE*	CHECKED - _____	REVISED - _____
PLOT DATE = *DATE*	DATE - _____	REVISED - _____

**STATE OF ILLINOIS
 DEPARTMENT OF TRANSPORTATION**

CROSS SECTIONS
 SCALE: _____ SHEET NO. 87 OF 319 SHEETS STA. 336+12.71 TO STA. 337+00.00

F.A.P. RTE.	SECTION	COUNTY	TOTAL SHEETS	SHEET NO.
67	W(RS-6), (106)RS-4, BP	SANGAMON	486	245
CONTRACT NO. 72B37				
ILLINOIS FED. AID PROJECT				

DATE _____
 BY _____
 SURVEYED _____
 PLOTTED _____
 TEMPLATE _____
 NOTE BOOK _____
 AREAS CHECKED _____
 NO. _____

DATE _____
 BY _____
 SURVEYED _____
 PLOTTED _____
 TEMPLATE _____
 NOTE BOOK _____
 AREAS CHECKED _____
 NO. _____

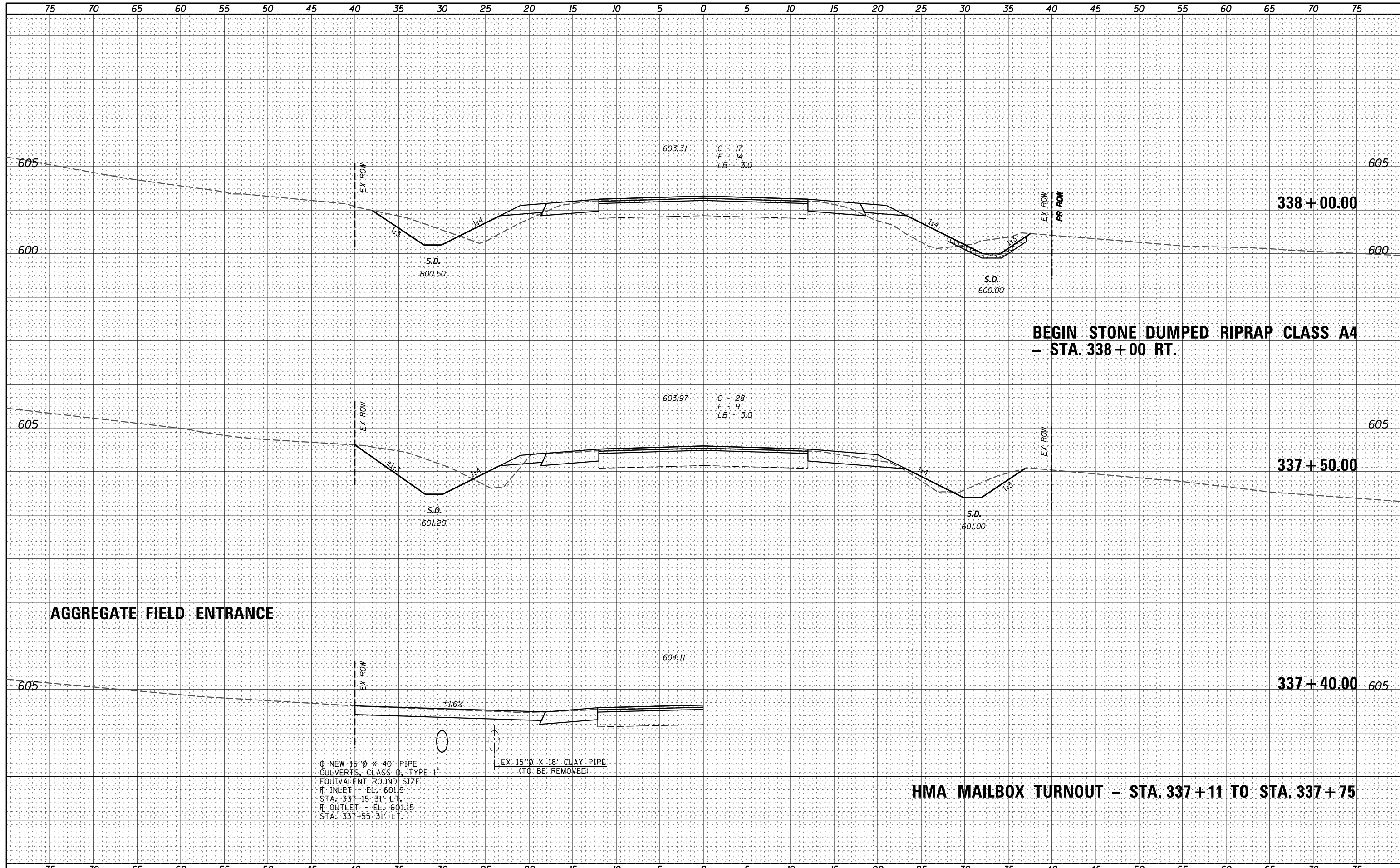

**BEGIN STONE DUMPED RIPRAP CLASS A4
 - STA. 338+00 RT.**

HMA MAILBOX TURNOUT - STA. 337+11 TO STA. 337+75

DATE	
BY	
FINAL SURVEY	SURVEYED
NOTE BOOK NO.	PLOTTED
	TEMPLATE
	AREAS CHECKED
	AREAS CHECKED

DATE	
BY	
ORIGINAL SURVEY	SURVEYED
NOTE BOOK NO.	PLOTTED
	TEMPLATE
	AREAS CHECKED
	AREAS CHECKED

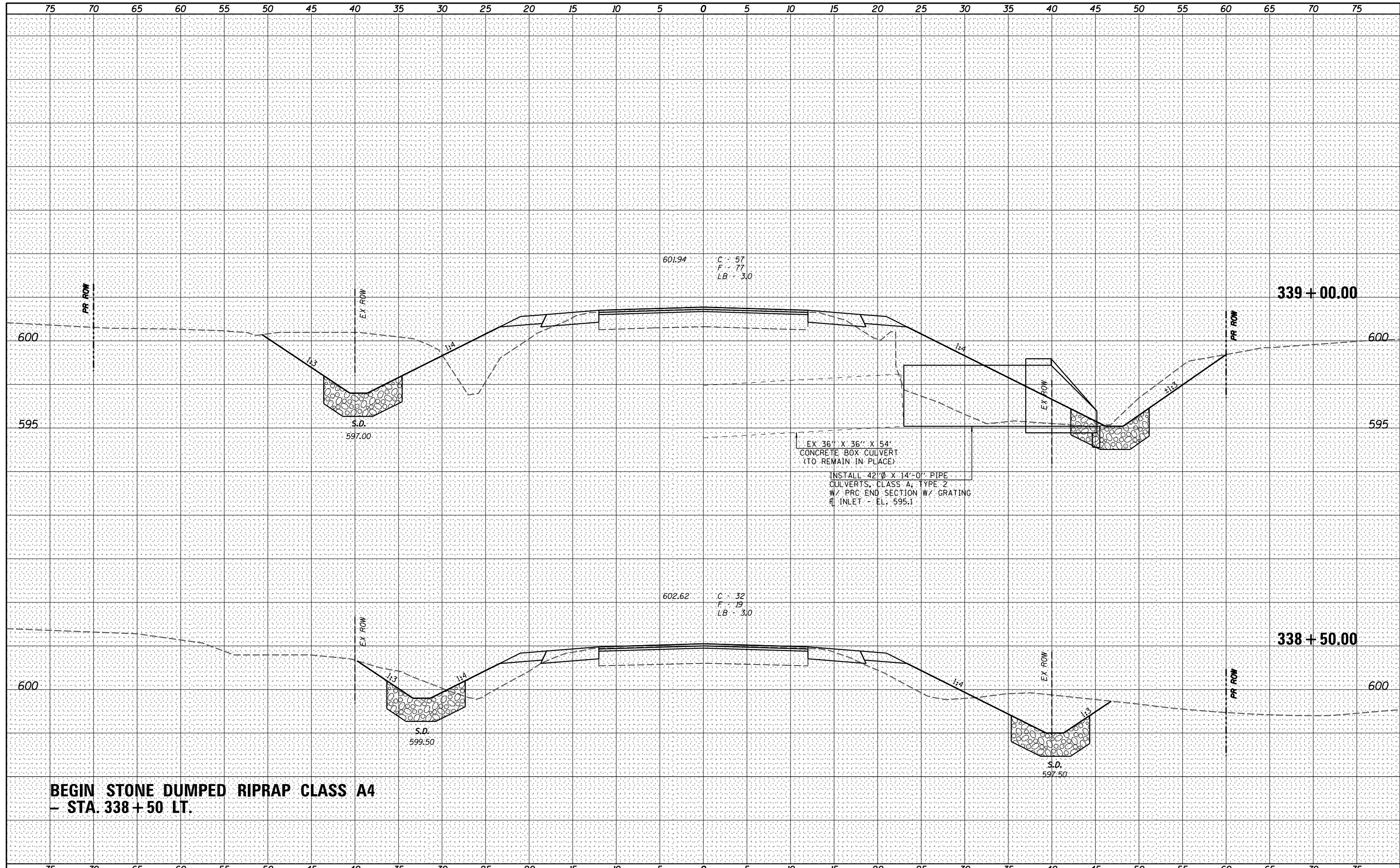

**BEGIN STONE DUMPED RIPRAP CLASS A4
- STA. 338+50 LT.**

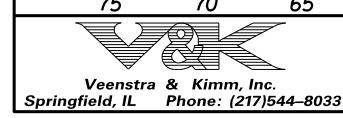

USER NAME = *USER*	DESIGNED - _____	REVISED - _____
	DRAWN - _____	REVISED - _____
PLOT SCALE = *SCALE*	CHECKED - _____	REVISED - _____
PLOT DATE = *DATE*	DATE - _____	REVISED - _____

**STATE OF ILLINOIS
DEPARTMENT OF TRANSPORTATION**

CROSS SECTIONS
SCALE: _____ SHEET NO. 89 OF 319 SHEETS STA. 338+50.00 TO STA. 339+00.00

F.A.P. RTE.	SECTION	COUNTY	TOTAL SHEETS	SHEET NO.
67	W(RS-6), (106)RS-4, BP	SANGAMON	486	247
CONTRACT NO. 72B37			ILLINOIS FED. AID PROJECT	

DATE	
BY	
FINAL SURVEY	SURVEYED
NOTE BOOK	PLOTTED
NO.	TEMPLATE
	AREAS CHECKED

DATE	
BY	
ORIGINAL SURVEY	SURVEYED
NOTE BOOK	PLOTTED
NO.	TEMPLATE
	AREAS CHECKED

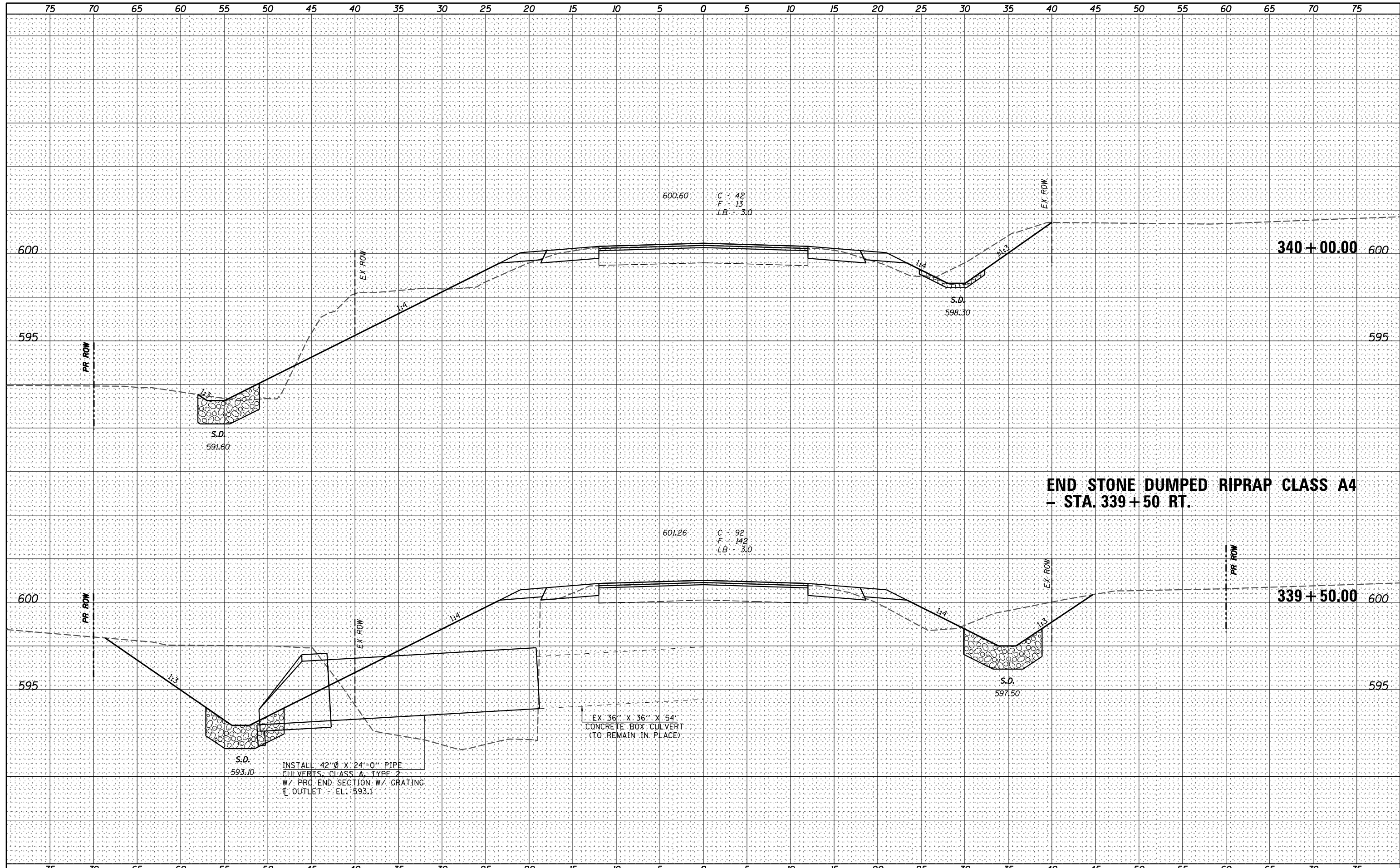

**END STONE DUMPED RIPRAP CLASS A4
- STA. 339+50 RT.**

INSTALL 42"Ø X 24'-0" PIPE
CULVERTS, CLASS A, TYPE 2
W/ PRC END SECTION W/ GRATING
R OUTLET - EL. 593.1

EX 36" X 36" X 54"
CONCRETE BOX CULVERT
(TO REMAIN IN PLACE)



USER NAME = *USER*	DESIGNED - _____	REVISED - _____
PLOT SCALE = *SCALE*	DRAWN - _____	REVISED - _____
PLOT DATE = *DATE*	CHECKED - _____	REVISED - _____
	DATE - _____	REVISED - _____

**STATE OF ILLINOIS
DEPARTMENT OF TRANSPORTATION**

CROSS SECTIONS	
SCALE: _____	SHEET NO. 90 OF 319 SHEETS
STA. 339+50.00 TO STA. 340+00.00	

F.A.P. RTE.	SECTION	COUNTY	TOTAL SHEETS	SHEET NO.
67	W(RS-6), (106)RS-4, BP	SANGAMON	486	248
CONTRACT NO. 72B37				
ILLINOIS FED. AID PROJECT				

DATE: _____
 BY: _____
 SURVEYED _____
 PLOTTED _____
 TEMPLATE _____
 NOTE BOOK _____
 AREAS CHECKED _____
 NO. _____

DATE: _____
 BY: _____
 SURVEYED _____
 PLOTTED _____
 TEMPLATE _____
 NOTE BOOK _____
 AREAS CHECKED _____
 NO. _____

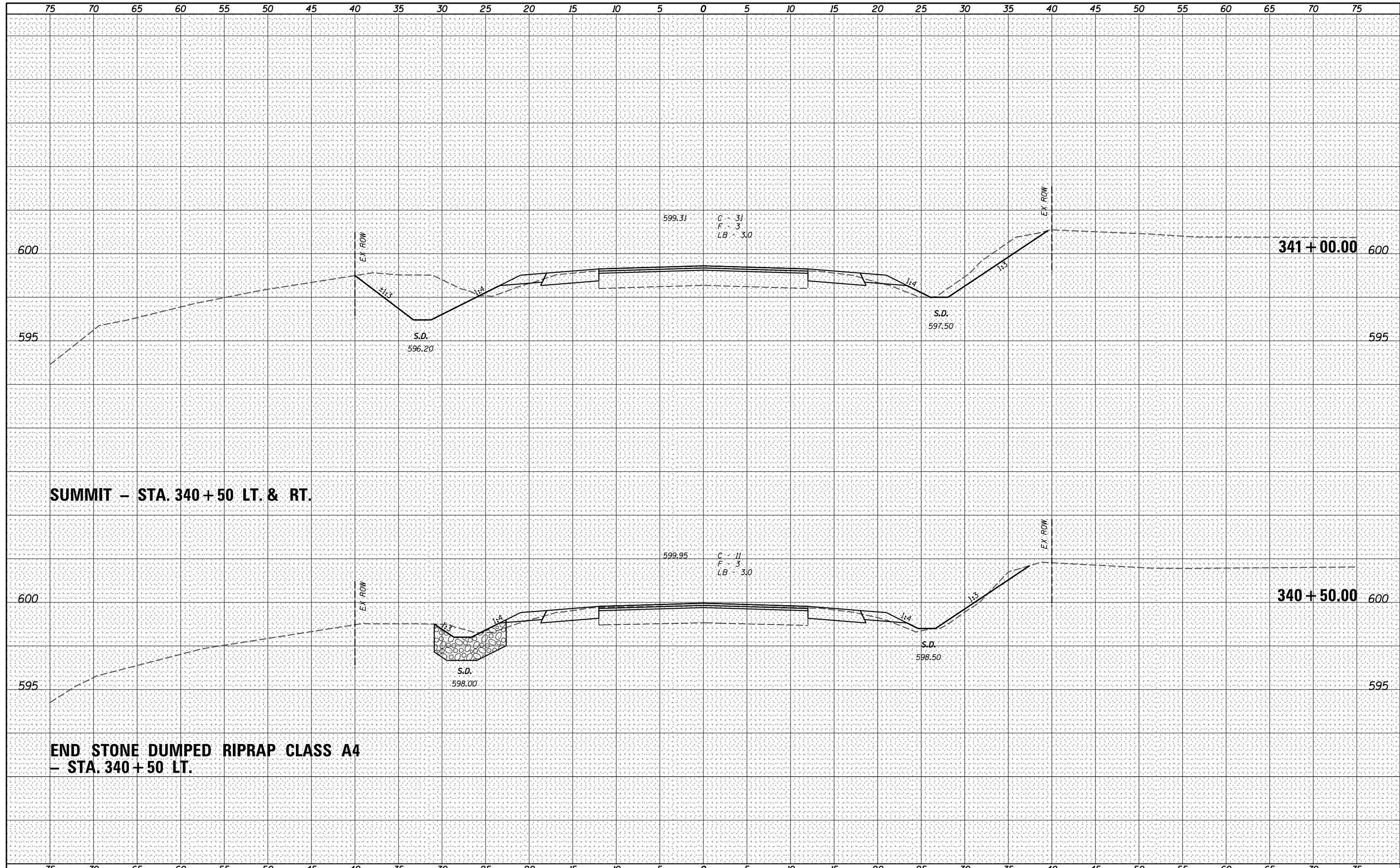

SUMMIT - STA. 340+50 LT. & RT.

**END STONE DUMPED RIPRAP CLASS A4
 - STA. 340+50 LT.**

V&K
 Veenstra & Kimm, Inc.
 Springfield, IL Phone: (217)544-8033

USER NAME = *USER*	DESIGNED - _____	REVISED - _____
	DRAWN - _____	REVISED - _____
PLOT SCALE = *SCALE*	CHECKED - _____	REVISED - _____
PLOT DATE = *DATE*	DATE - _____	REVISED - _____

**STATE OF ILLINOIS
 DEPARTMENT OF TRANSPORTATION**

CROSS SECTIONS
 SCALE: _____ SHEET NO. 91 OF 319 SHEETS STA. 340+50.00 TO STA. 341+00.00

F.A.P. RTE.	SECTION	COUNTY	TOTAL SHEETS	SHEET NO.
67	W(RS-6), (106)RS-4, BP	SANGAMON	486	249
			CONTRACT NO. 72B37	
ILLINOIS FED. AID PROJECT				

DATE	
BY	
FINAL SURVEY	SURVEYED
NOTE BOOK	PLOTTED
NO.	TEMPLATE
	AREAS CHECKED
	AREAS CHECKED

DATE	
BY	
ORIGINAL SURVEY	SURVEYED
NOTE BOOK	PLOTTED
NO.	TEMPLATE
	AREAS CHECKED
	AREAS CHECKED

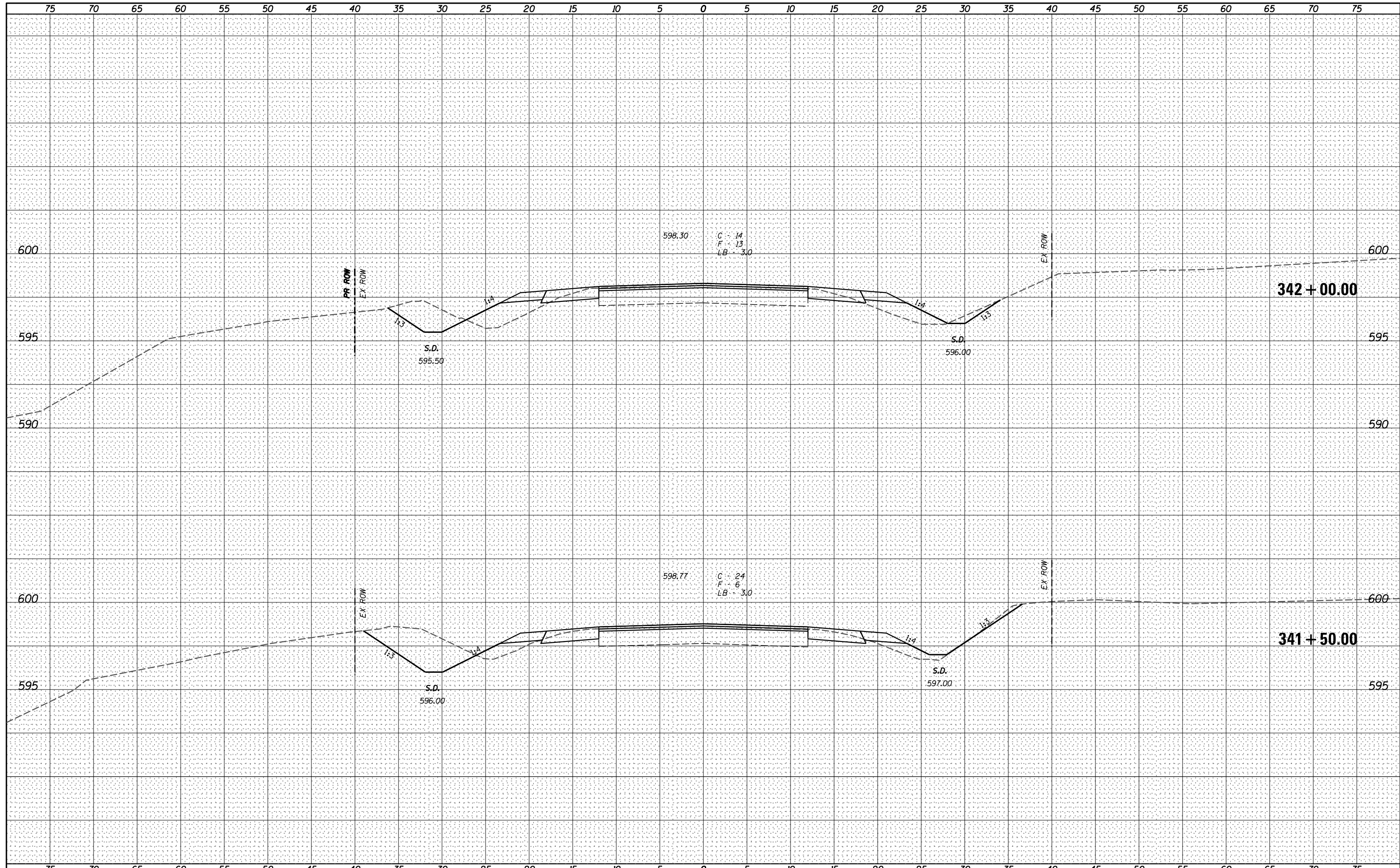

V&K
Veenstra & Kimm, Inc.
 Springfield, IL Phone: (217)544-8033

USER NAME = *USER*	DESIGNED - _____	REVISED - _____
PLOT SCALE = *SCALE*	DRAWN - _____	REVISED - _____
PLOT DATE = *DATE*	CHECKED - _____	REVISED - _____
	DATE - _____	REVISED - _____

**STATE OF ILLINOIS
 DEPARTMENT OF TRANSPORTATION**

CROSS SECTIONS

SCALE: _____ SHEET NO. 92 OF 319 SHEETS STA. 341+50.00 TO STA. 342+00.00

F.A.P. RTE.	SECTION	COUNTY	TOTAL SHEETS	SHEET NO.
67	W(RS-6), (106)RS-4, BP	SANGAMON	486	250
CONTRACT NO. 72B37			ILLINOIS FED. AID PROJECT	

DATE _____
 BY _____
 SURVEYED _____
 PLOTTED _____
 TEMPLATE _____
 NOTE BOOK _____
 AREAS CHECKED _____
 NO. _____

DATE _____
 BY _____
 SURVEYED _____
 PLOTTED _____
 TEMPLATE _____
 NOTE BOOK _____
 AREAS CHECKED _____
 NO. _____

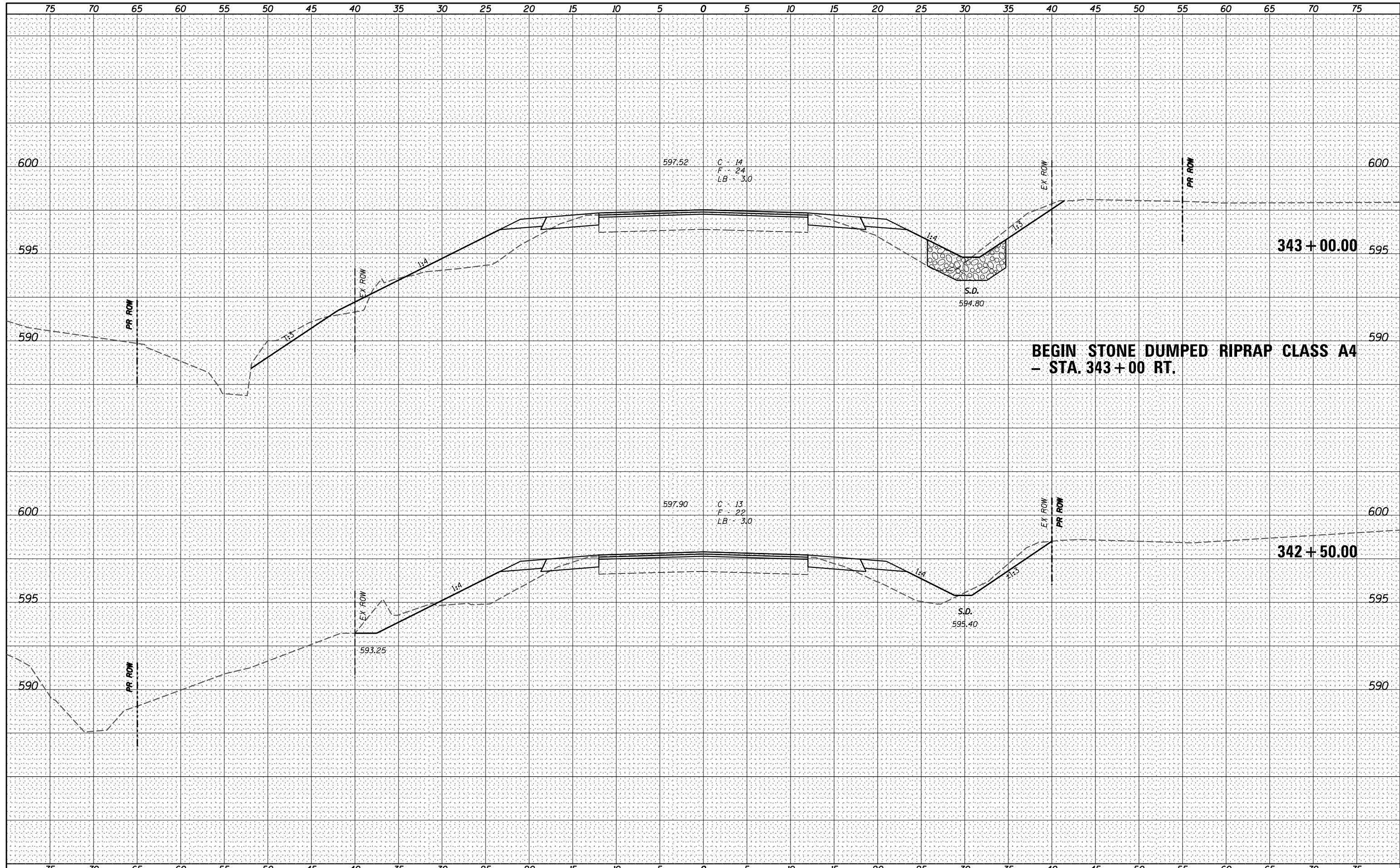

V&K
 Veenstra & Kimm, Inc.
 Springfield, IL Phone: (217)544-8033

USER NAME = *USER*	DESIGNED - _____	REVISED - _____
PLOT SCALE = *SCALE*	DRAWN - _____	REVISED - _____
PLOT DATE = *DATE*	CHECKED - _____	REVISED - _____
	DATE - _____	REVISED - _____

**STATE OF ILLINOIS
 DEPARTMENT OF TRANSPORTATION**

CROSS SECTIONS

SCALE: _____ SHEET NO. 93 OF 319 SHEETS STA. 342+50.00 TO STA. 343+00.00

F.A.P. RTE.	SECTION	COUNTY	TOTAL SHEETS	SHEET NO.
67	W(RS-6), (106)RS-4, BP	SANGAMON	486	251
CONTRACT NO. 72B37			ILLINOIS FED. AID PROJECT	

DATE _____
 BY _____
 SURVEYED _____
 PLOTTED _____
 TEMPLATE _____
 NOTE BOOK _____
 AREAS CHECKED _____
 NO. _____

DATE _____
 BY _____
 SURVEYED _____
 PLOTTED _____
 TEMPLATE _____
 NOTE BOOK _____
 AREAS CHECKED _____
 NO. _____

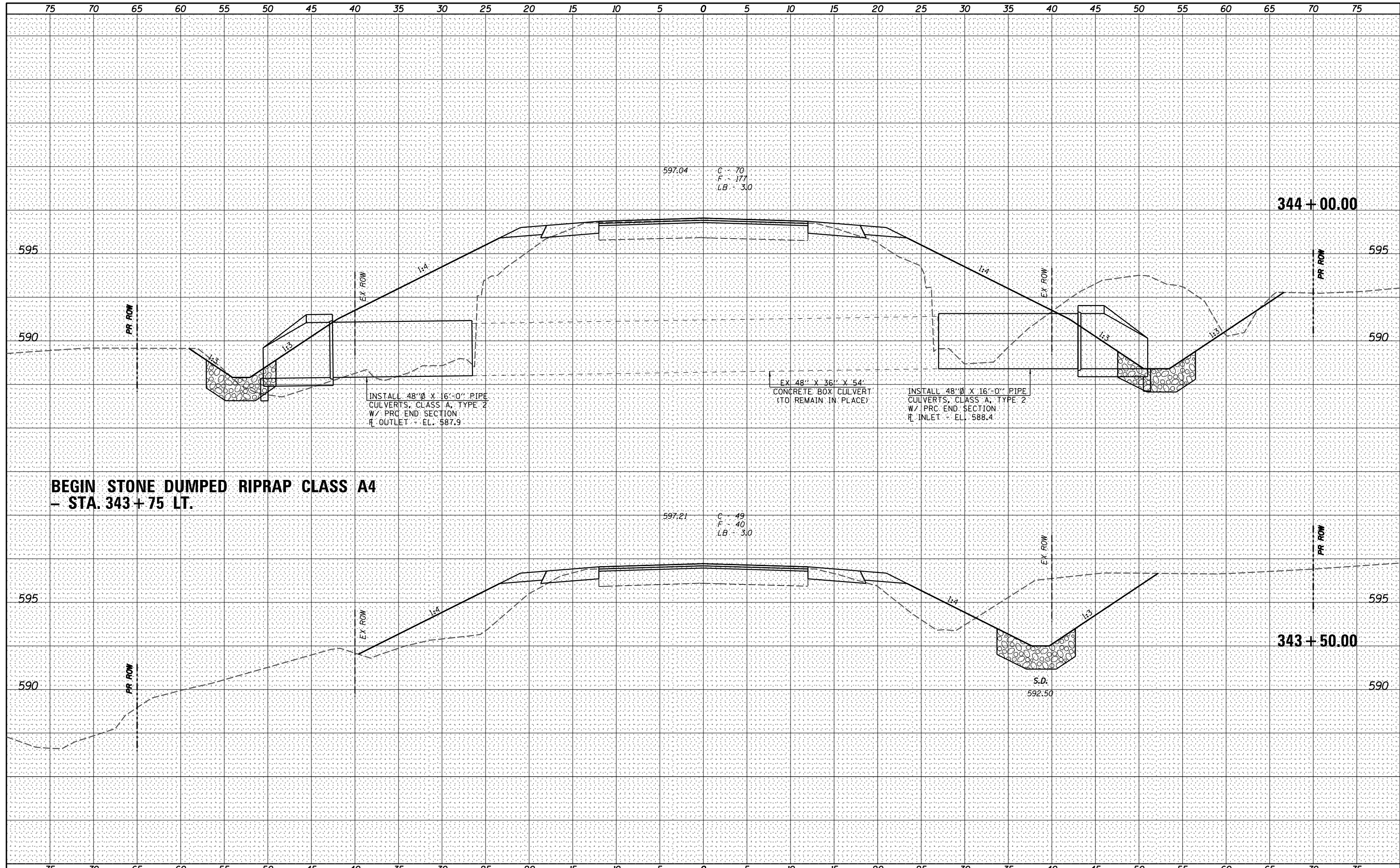

V&K
 Veenstra & Kimm, Inc.
 Springfield, IL Phone: (217)544-8033

USER NAME = *USER*	DESIGNED - _____	REVISED - _____
PLOT SCALE = *SCALE*	DRAWN - _____	REVISED - _____
PLOT DATE = *DATE*	CHECKED - _____	REVISED - _____
	DATE - _____	REVISED - _____

STATE OF ILLINOIS
DEPARTMENT OF TRANSPORTATION

CROSS SECTIONS
 SCALE: _____ SHEET NO. 94 OF 319 SHEETS STA. 343+50.00 TO STA. 344+00.00

F.A.P. RTE.	SECTION	COUNTY	TOTAL SHEETS	SHEET NO.
67	W(RS-6), (106)RS-4, BP	SANGAMON	486	252
CONTRACT NO. 72B37			ILLINOIS FED. AID PROJECT	

DATE	
BY	
FINAL SURVEY	SURVEYED
NOTE BOOK	PLOTTED
NO.	TEMPLATE
	AREAS CHECKED
	AREAS CHECKED

DATE	
BY	
ORIGINAL SURVEY	SURVEYED
NOTE BOOK	PLOTTED
NO.	TEMPLATE
	AREAS CHECKED
	AREAS CHECKED

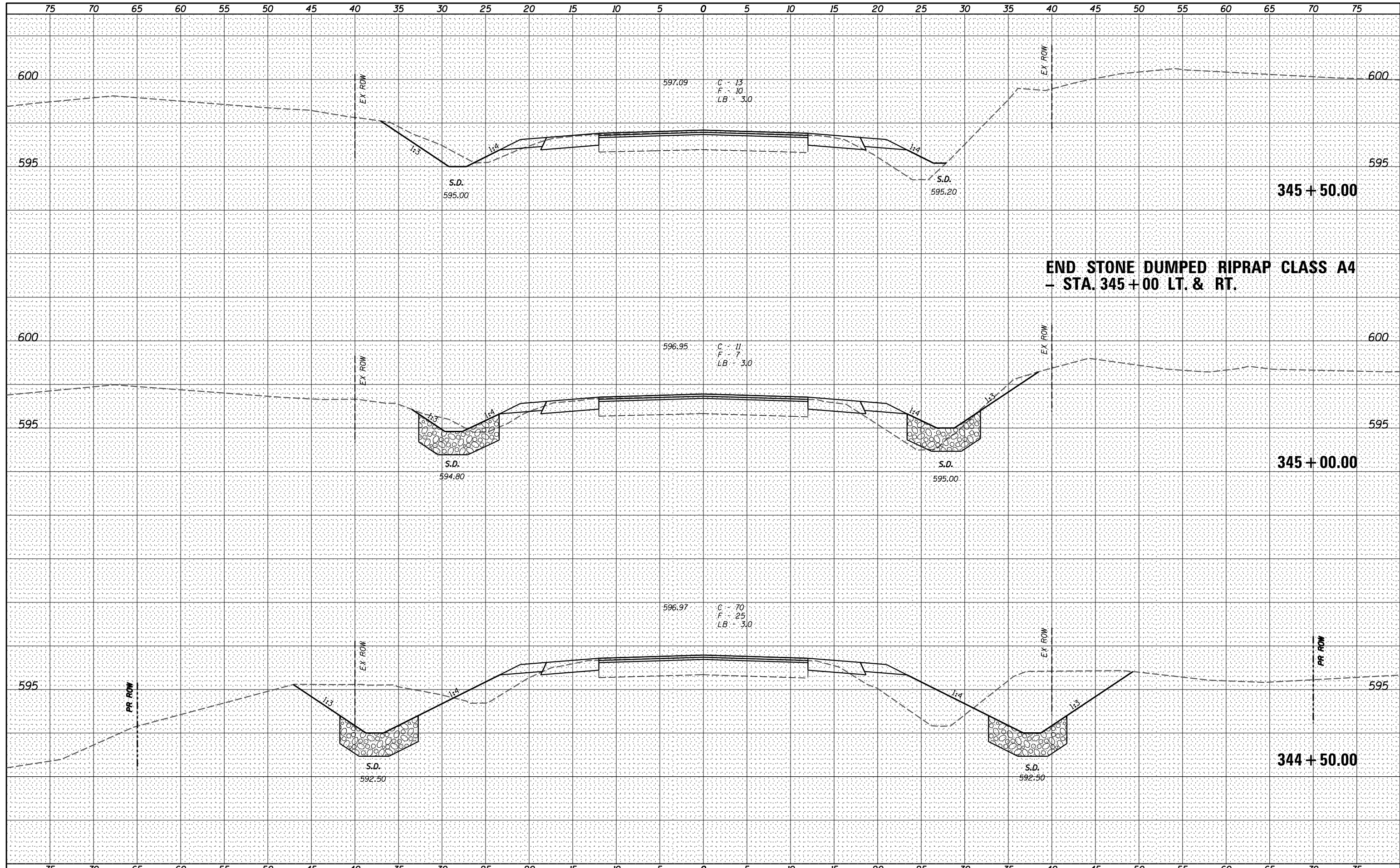

V&K
Veenstra & Kimm, Inc.
 Springfield, IL Phone: (217)544-8033

USER NAME = *USER*	DESIGNED - _____	REVISED - _____
PLOT SCALE = *SCALE*	DRAWN - _____	REVISED - _____
PLOT DATE = *DATE*	CHECKED - _____	REVISED - _____
	DATE - _____	REVISED - _____

STATE OF ILLINOIS
DEPARTMENT OF TRANSPORTATION

CROSS SECTIONS
 SCALE: _____ SHEET NO. 95 OF 319 SHEETS STA. 344+50.00 TO STA. 345+50.00

F.A.P. RTE.	SECTION	COUNTY	TOTAL SHEETS	SHEET NO.
67	W(RS-6), (106)RS-4, BP	SANGAMON	486	253
CONTRACT NO. 72B37			ILLINOIS FED. AID PROJECT	

DATE _____
 BY _____
 SURVEYED _____
 PLOTTED _____
 TEMPLATE _____
 NOTE BOOK _____
 AREAS CHECKED _____
 NO. _____

DATE _____
 BY _____
 SURVEYED _____
 PLOTTED _____
 TEMPLATE _____
 NOTE BOOK _____
 AREAS CHECKED _____
 NO. _____

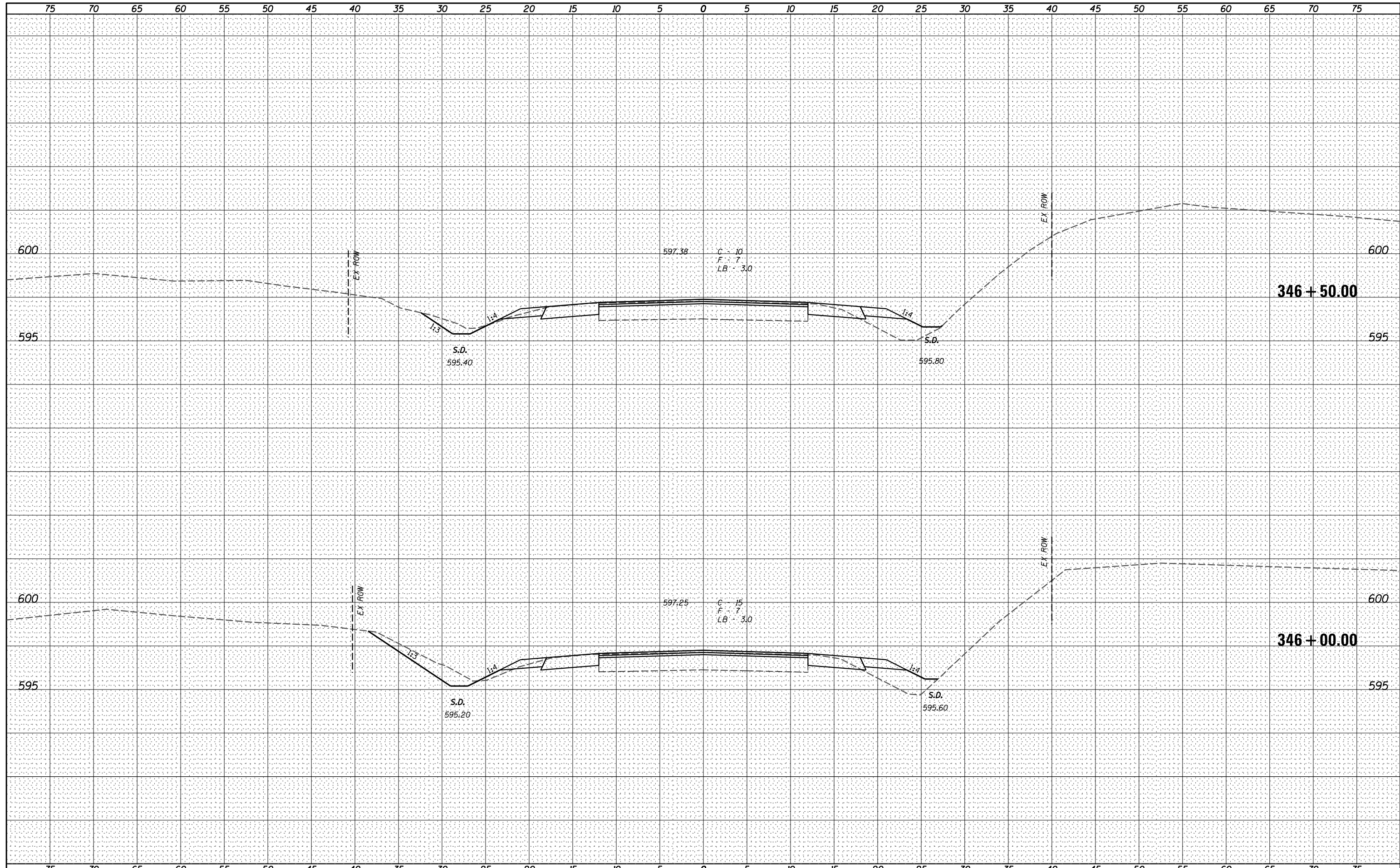

Veenstra & Kimm, Inc.
 Springfield, IL Phone: (217)544-8033

USER NAME = *USER*	DESIGNED - _____	REVISED - _____
	DRAWN - _____	REVISED - _____
PLOT SCALE = *SCALE*	CHECKED - _____	REVISED - _____
PLOT DATE = *DATE*	DATE - _____	REVISED - _____

**STATE OF ILLINOIS
 DEPARTMENT OF TRANSPORTATION**

CROSS SECTIONS
 SCALE: _____ SHEET NO. 96 OF 319 SHEETS STA. 346+00.00 TO STA. 346+50.00

F.A.P. RTE.	SECTION	COUNTY	TOTAL SHEETS	SHEET NO.
67	W(RS-6), (106)RS-4, BP	SANGAMON	486	254
CONTRACT NO. 72B37				

ILLINOIS FED. AID PROJECT

DATE _____
 BY _____
 SURVEYED _____
 PLOTTED _____
 TEMPLATE _____
 NOTE BOOK _____
 AREAS _____
 CHECKED _____

DATE _____
 BY _____
 SURVEYED _____
 PLOTTED _____
 TEMPLATE _____
 NOTE BOOK _____
 AREAS _____
 CHECKED _____

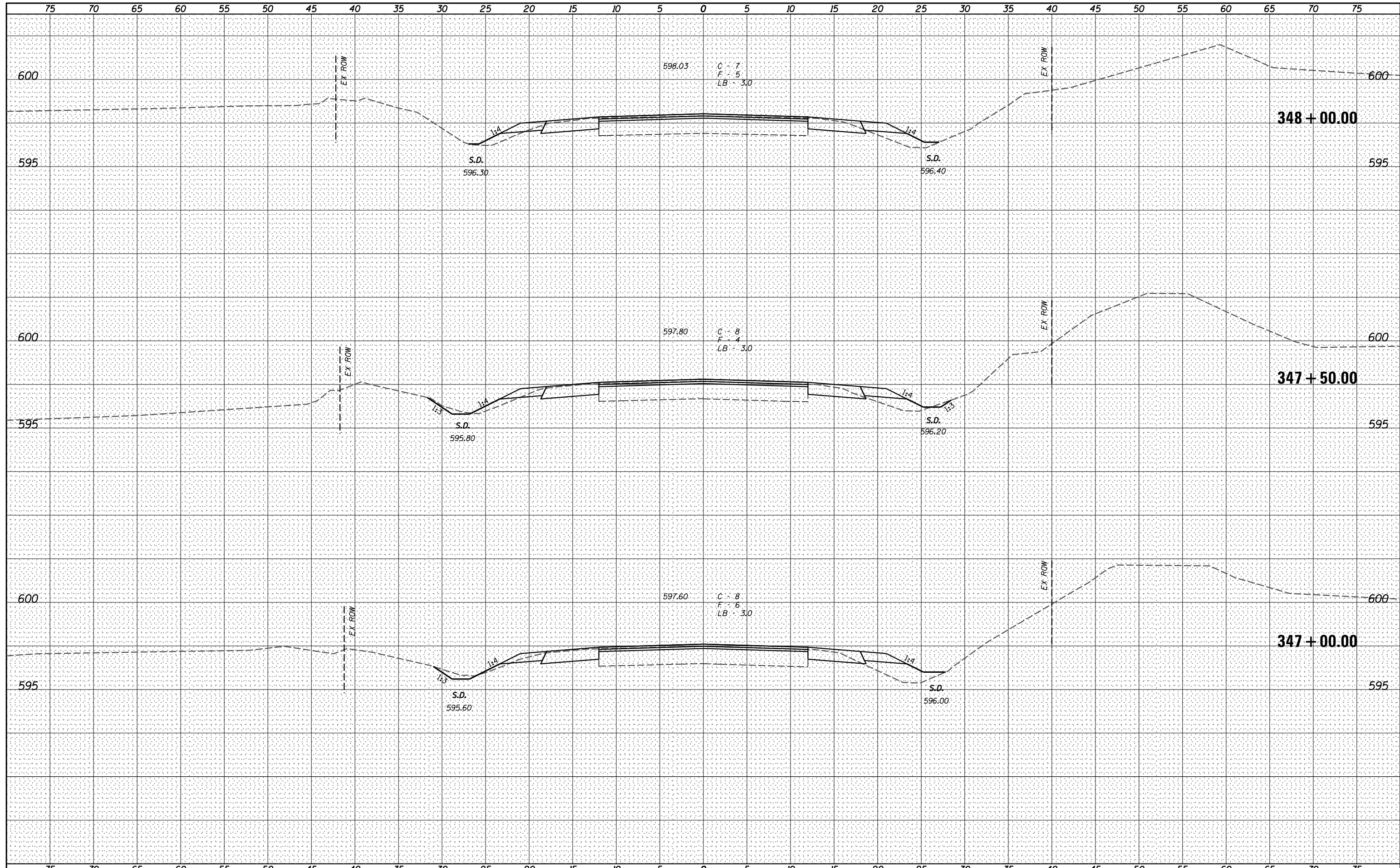

Veenstra & Kimm, Inc.
 Springfield, IL Phone: (217)544-8033

USER NAME = *USER*	DESIGNED - _____	REVISED - _____
PLOT SCALE = *SCALE*	DRAWN - _____	REVISED - _____
PLOT DATE = *DATE*	CHECKED - _____	REVISED - _____
	DATE - _____	REVISED - _____

**STATE OF ILLINOIS
 DEPARTMENT OF TRANSPORTATION**

CROSS SECTIONS
 SCALE: _____ SHEET NO. 97 OF 319 SHEETS STA. 347+00.00 TO STA. 348+00.00

F.A.P. RTE.	SECTION	COUNTY	TOTAL SHEETS	SHEET NO.
67	W(RS-6), (106)RS-4, BP	SANGAMON	486	255
			CONTRACT NO. 72B37	
ILLINOIS FED. AID PROJECT				

DATE _____
 BY _____
 SURVEYED _____
 PLOTTED _____
 TEMPLATE _____
 NOTE BOOK _____
 AREAS CHECKED _____
 NO. _____

DATE _____
 BY _____
 SURVEYED _____
 PLOTTED _____
 TEMPLATE _____
 NOTE BOOK _____
 AREAS CHECKED _____
 NO. _____

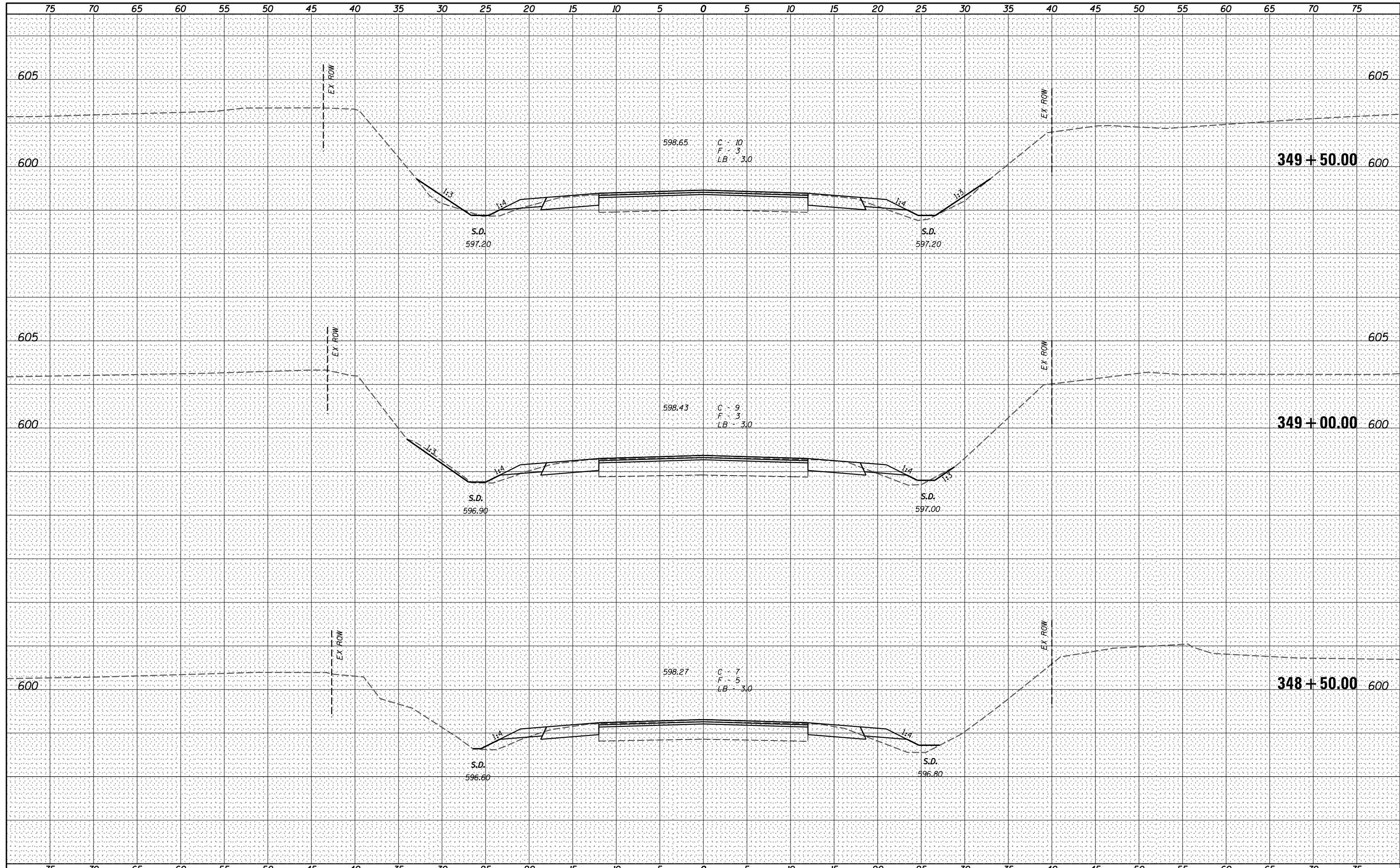

V&K
 Veenstra & Kimm, Inc.
 Springfield, IL Phone: (217)544-8033

USER NAME = *USER*	DESIGNED - _____	REVISED - _____
PLOT SCALE = *SCALE*	DRAWN - _____	REVISED - _____
PLOT DATE = *DATE*	CHECKED - _____	REVISED - _____
	DATE - _____	REVISED - _____

**STATE OF ILLINOIS
 DEPARTMENT OF TRANSPORTATION**

CROSS SECTIONS

SCALE: _____ SHEET NO. 98 OF 319 SHEETS STA. 348+50.00 TO STA. 349+50.00

F.A.P. RTE.	SECTION	COUNTY	TOTAL SHEETS	SHEET NO.
67	W(RS-6), (106)RS-4, BP	SANGAMON	486	256
CONTRACT NO. 72B37				
ILLINOIS FED. AID PROJECT				

DATE _____
 BY _____
 SURVEYED _____
 PLOTTED _____
 TEMPLATE _____
 NOTE BOOK _____
 AREAS CHECKED _____
 NO. _____

DATE _____
 BY _____
 SURVEYED _____
 PLOTTED _____
 TEMPLATE _____
 NOTE BOOK _____
 AREAS CHECKED _____
 NO. _____

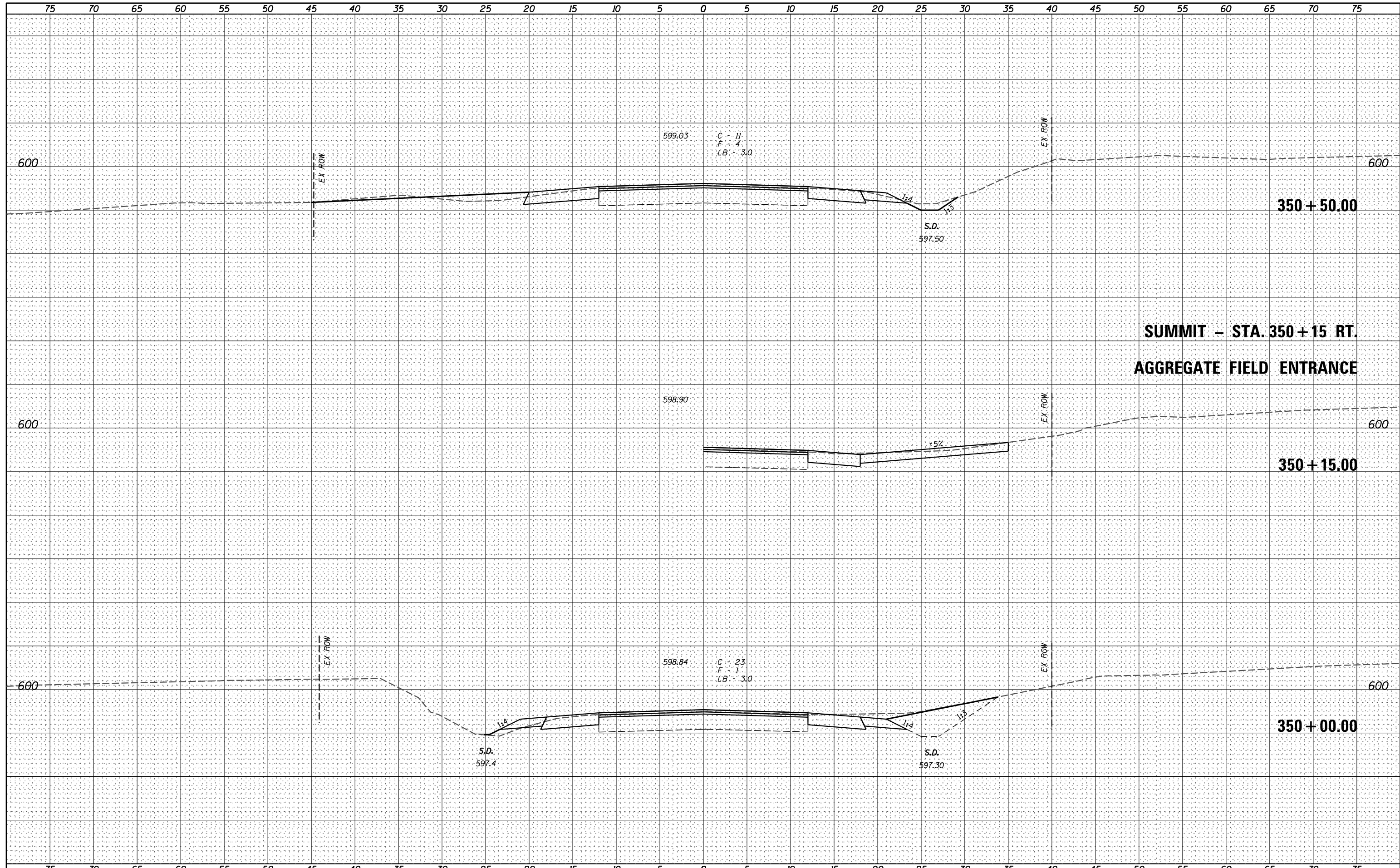

SUMMIT - STA. 350+15 RT.
AGGREGATE FIELD ENTRANCE

V&K
Veenstra & Kimm, Inc.
 Springfield, IL Phone: (217)544-8033

USER NAME = *USER*	DESIGNED - _____	REVISED - _____
PLOT SCALE = *SCALE*	DRAWN - _____	REVISED - _____
PLOT DATE = *DATE*	CHECKED - _____	REVISED - _____
	DATE - _____	REVISED - _____

STATE OF ILLINOIS
DEPARTMENT OF TRANSPORTATION

CROSS SECTIONS
 SCALE: _____ SHEET NO. 99 OF 319 SHEETS STA. 350+00.00 TO STA. 350+50.00

F.A.P. RTE.	SECTION	COUNTY	TOTAL SHEETS	SHEET NO.
67	W(RS-6), (106)RS-4, BP	SANGAMON	486	257
			CONTRACT NO. 72B37	

ILLINOIS FED. AID PROJECT

DATE _____
 BY _____
 SURVEYED _____
 PLOTTED _____
 TEMPLATE _____
 NOTE BOOK _____
 AREAS CHECKED _____
 NO. _____

DATE _____
 BY _____
 SURVEYED _____
 PLOTTED _____
 TEMPLATE _____
 NOTE BOOK _____
 AREAS CHECKED _____
 NO. _____

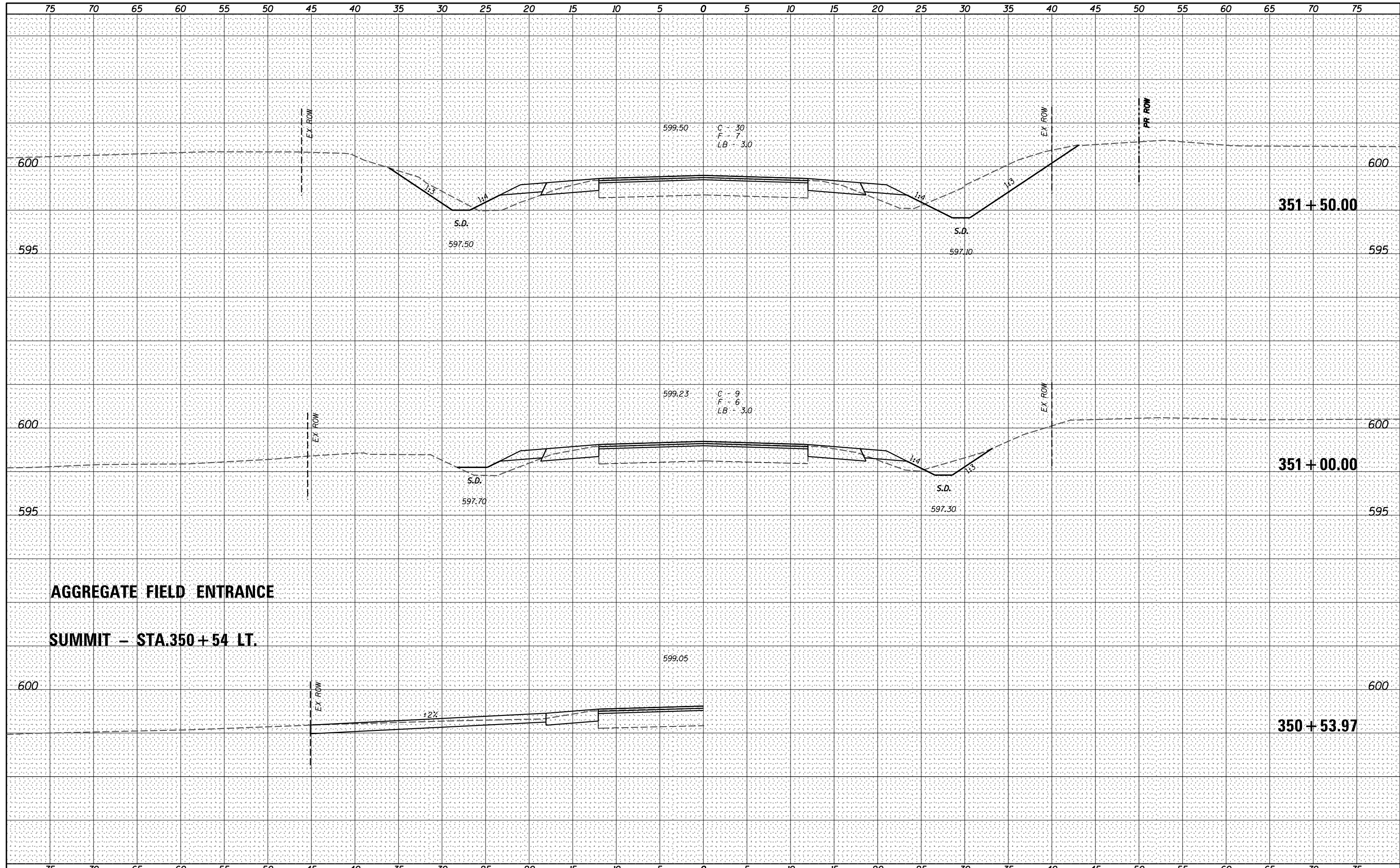

V&K
 Veenstra & Kimm, Inc.
 Springfield, IL Phone: (217)544-8033

USER NAME = *USER*	DESIGNED - _____	REVISED - _____
PLOT SCALE = *SCALE*	DRAWN - _____	REVISED - _____
PLOT DATE = *DATE*	CHECKED - _____	REVISED - _____
	DATE - _____	REVISED - _____

**STATE OF ILLINOIS
 DEPARTMENT OF TRANSPORTATION**

CROSS SECTIONS

SCALE: _____ SHEET NO. 100 OF 319 SHEETS STA. 350+53.97 TO STA. 351+50.00

F.A.P. RTE.	SECTION	COUNTY	TOTAL SHEETS	SHEET NO.
67	W(RS-6), (106)RS-4, BP	SANGAMON	486	258
				CONTRACT NO. 72B37
ILLINOIS FED. AID PROJECT				

DATE	
BY	
FINAL SURVEY	SURVEYED
NOTE BOOK	PLOTTED
NO.	TEMPLATE
	AREAS CHECKED

DATE	
BY	
ORIGINAL SURVEY	SURVEYED
NOTE BOOK	PLOTTED
NO.	TEMPLATE
	AREAS CHECKED

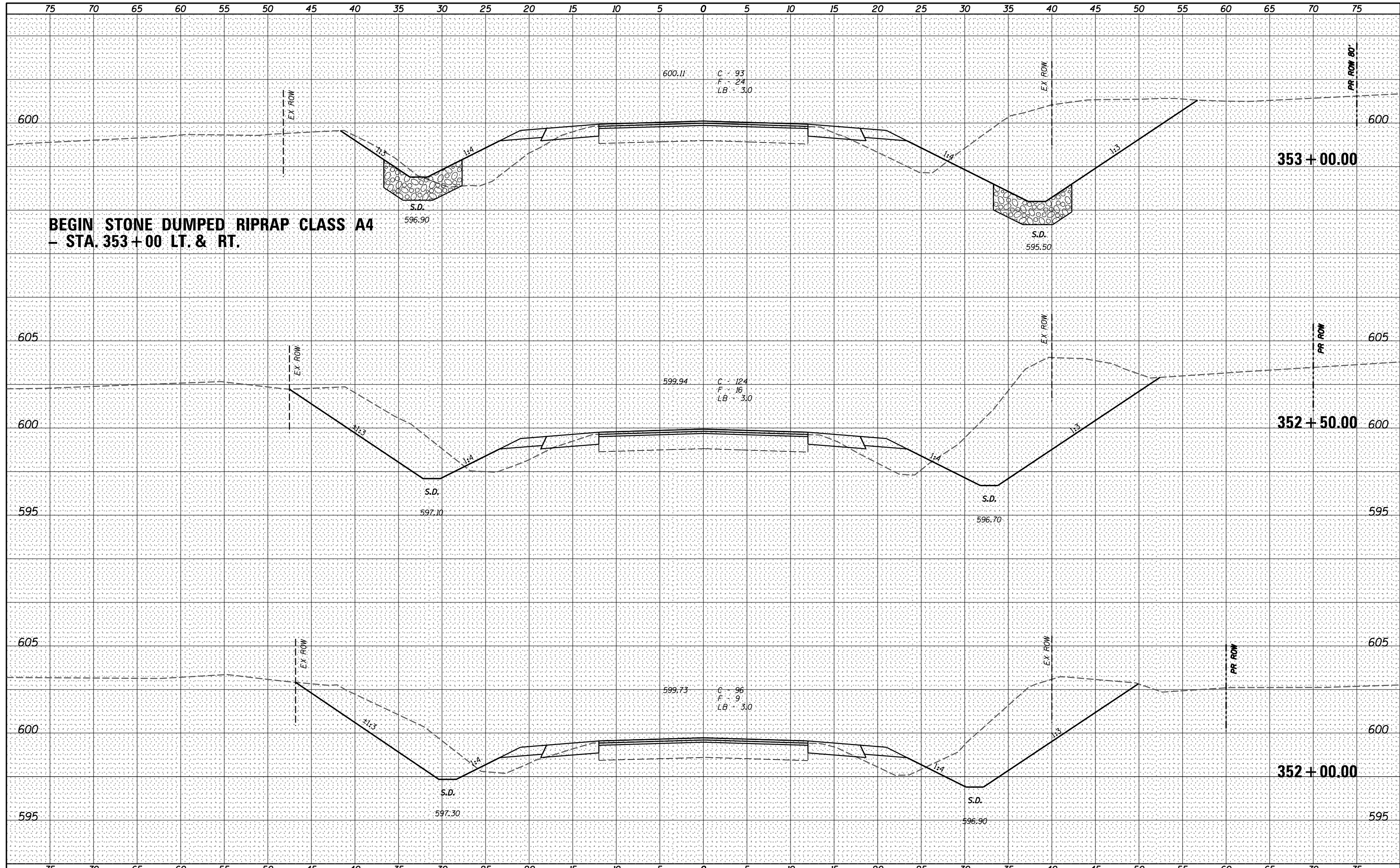

**BEGIN STONE DUMPED RIPRAP CLASS A4
- STA. 353+00 LT. & RT.**



USER NAME : *USER*	DESIGNED - _____	REVISED - _____
PLOT SCALE : *SCALE*	DRAWN - _____	REVISED - _____
PLOT DATE : *DATE*	CHECKED - _____	REVISED - _____
	DATE - _____	REVISED - _____

**STATE OF ILLINOIS
DEPARTMENT OF TRANSPORTATION**

CROSS SECTIONS
SCALE: _____ SHEET NO. 101 OF 319 SHEETS STA. 352+00.00 TO STA. 352+50.00

F.A.P. RTE.	SECTION	COUNTY	TOTAL SHEETS	SHEET NO.
67	W(RS-6), (106)RS-4, BP	SANGAMON	486	259
CONTRACT NO. 72B37				
ILLINOIS FED. AID PROJECT				

DATE _____
 BY _____
 SURVEYED _____
 PLOTTED _____
 TEMPLATE _____
 NOTE BOOK _____
 AREAS CHECKED _____
 NO. _____

DATE _____
 BY _____
 SURVEYED _____
 PLOTTED _____
 TEMPLATE _____
 NOTE BOOK _____
 AREAS CHECKED _____
 NO. _____

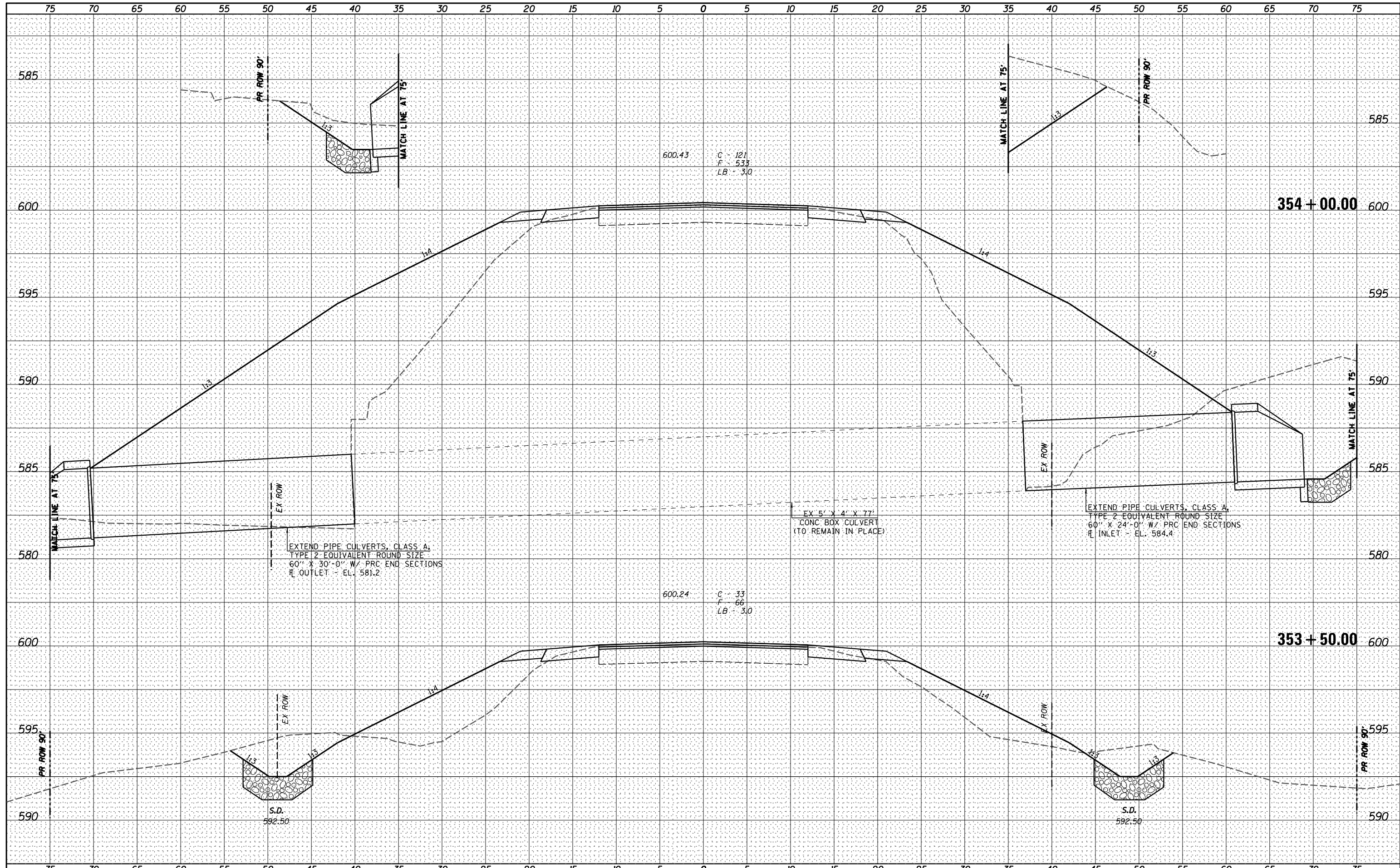

V&K
 Veenstra & Kimm, Inc.
 Springfield, IL Phone: (217)544-8033

USER NAME = *USERS*	DESIGNED - _____	REVISED - _____
PLOT SCALE = *SCALE*	DRAWN - _____	REVISED - _____
PLOT DATE = *DATE*	CHECKED - _____	REVISED - _____
	DATE - _____	REVISED - _____

**STATE OF ILLINOIS
 DEPARTMENT OF TRANSPORTATION**

CROSS SECTIONS

SCALE: _____ SHEET NO. 102 OF 319 SHEETS STA. 353+00.00 TO STA. 353+50.00

F.A.P. RTE.	SECTION	COUNTY	TOTAL SHEETS	SHEET NO.
67	W(RS-6), (106)RS-4, BP	SANGAMON	486	260
CONTRACT NO. 72B37				
ILLINOIS FED. AID PROJECT				

DATE	
BY	
FINAL SURVEY	SURVEYED
NOTE BOOK	PLOTTED
NO.	TEMPLATE
	AREAS
	CHECKED

DATE	
BY	
ORIGINAL SURVEY	SURVEYED
NOTE BOOK	PLOTTED
NO.	TEMPLATE
	AREAS
	CHECKED

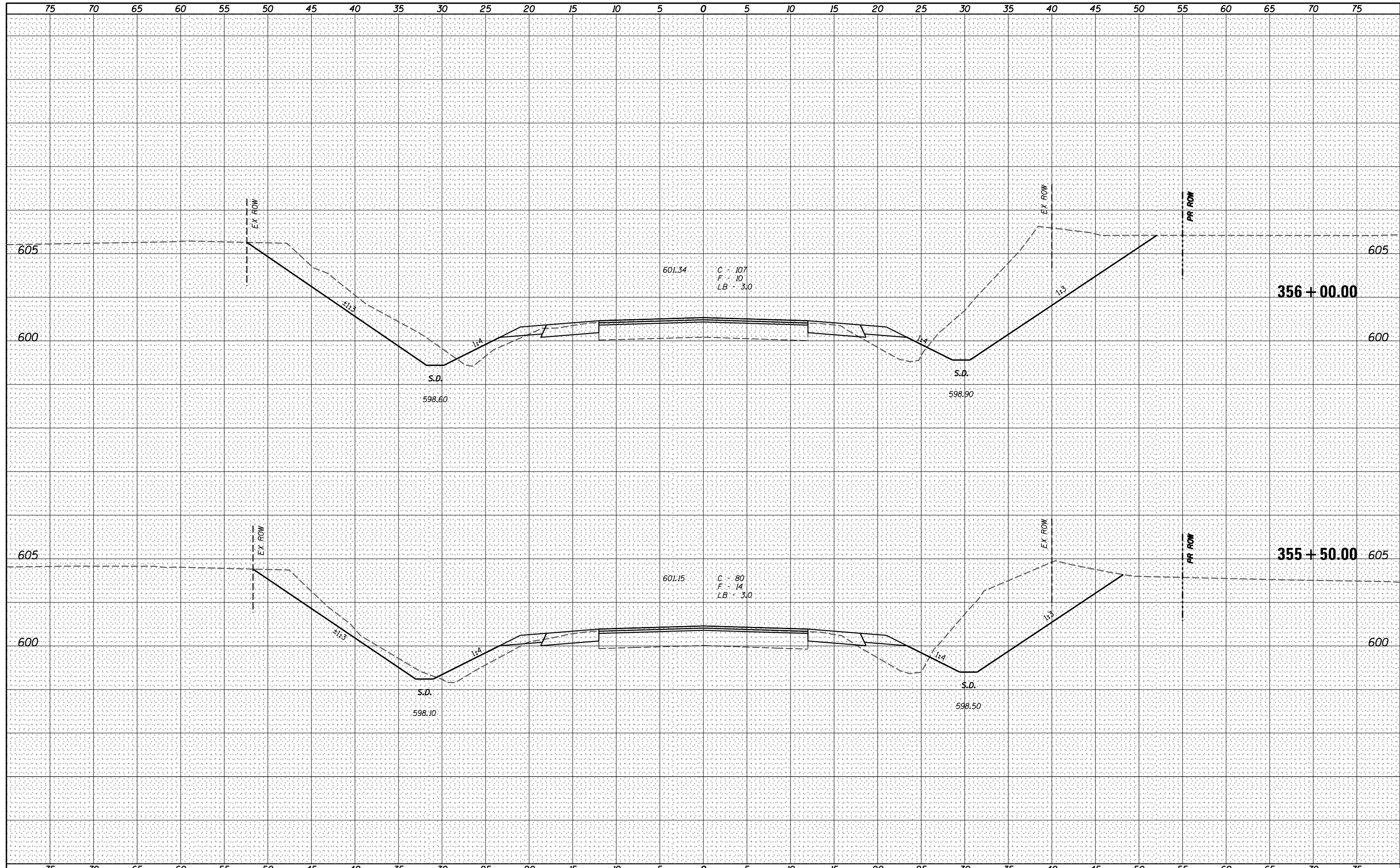

V&K
Veenstra & Kimm, Inc.
 Springfield, IL Phone: (217)544-8033

USER NAME = *USER*	DESIGNED - _____	REVISED - _____
PLOT SCALE = *SCALE*	DRAWN - _____	REVISED - _____
PLOT DATE = *DATE*	CHECKED - _____	REVISED - _____
	DATE - _____	REVISED - _____

STATE OF ILLINOIS
DEPARTMENT OF TRANSPORTATION

CROSS SECTIONS

SCALE: _____ SHEET NO. 104 OF 319 SHEETS STA. 355+00.00 TO STA. 356+00.00

F.A.P. RTE.	SECTION	COUNTY	TOTAL SHEETS	SHEET NO.
67	W(RS-6), (106)RS-4, BP	SANGAMON	486	262
			CONTRACT NO. 72B37	
ILLINOIS FED. AID PROJECT				

DATE	
BY	
FINAL SURVEY	SURVEYED
NOTE BOOK	PLOTTED
NO.	TEMPLATE
	AREAS CHECKED
	AREAS CHECKED

DATE	
BY	
ORIGINAL SURVEY	SURVEYED
NOTE BOOK	PLOTTED
NO.	TEMPLATE
	AREAS CHECKED
	AREAS CHECKED

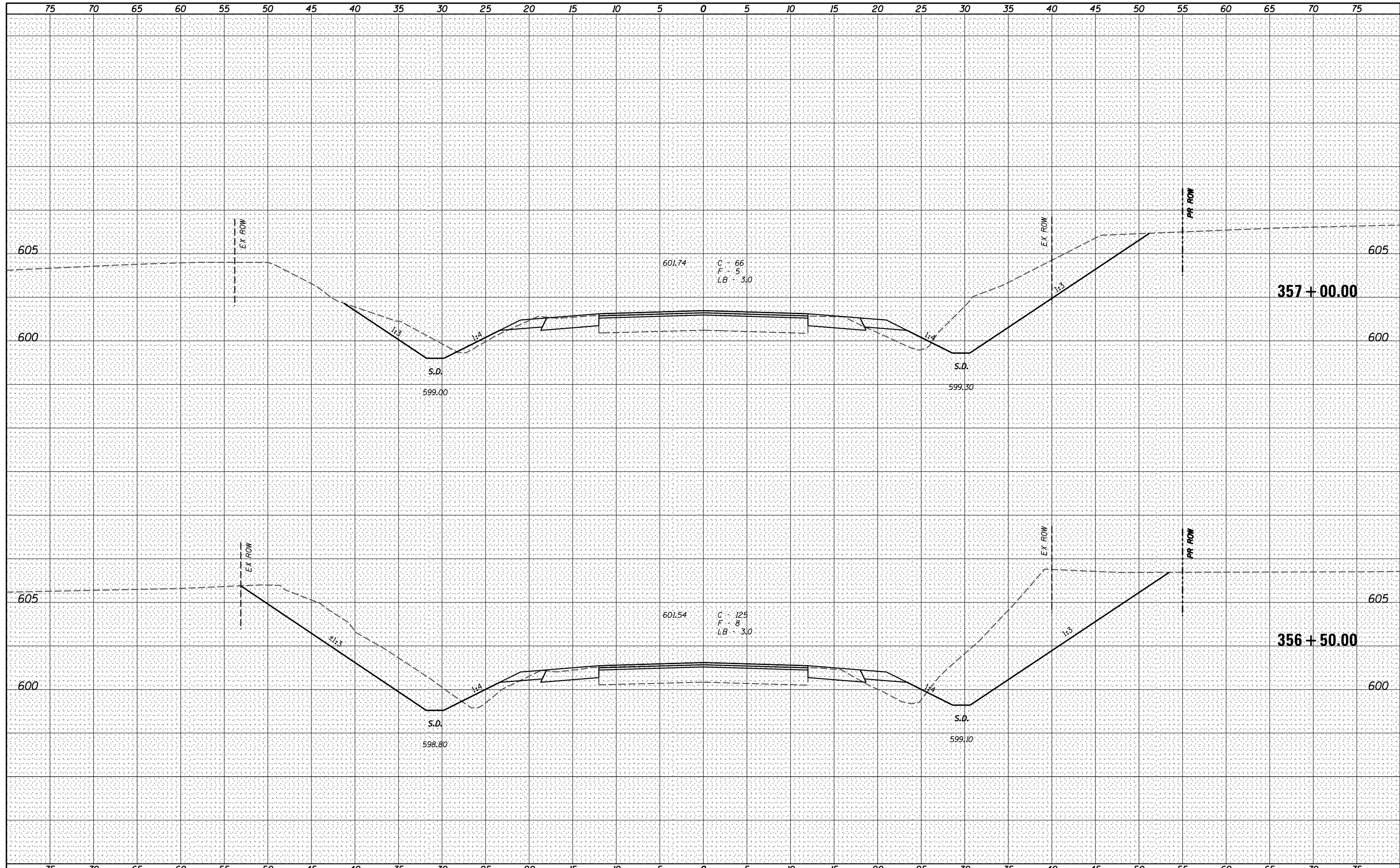

V&K
Veenstra & Kimm, Inc.
 Springfield, IL Phone: (217)544-8033

USER NAME = *USER*	DESIGNED - _____	REVISED - _____
	DRAWN - _____	REVISED - _____
PLOT SCALE = *SCALE*	CHECKED - _____	REVISED - _____
PLOT DATE = *DATE*	DATE - _____	REVISED - _____

STATE OF ILLINOIS
DEPARTMENT OF TRANSPORTATION

CROSS SECTIONS

SCALE: _____ SHEET NO. 105 OF 319 SHEETS STA. 356+50.00 TO STA. 357+00.00

F.A.P. RTE.	SECTION	COUNTY	TOTAL SHEETS	SHEET NO.
67	W(RS-6), (106)RS-4, BP	SANGAMON	486	263
CONTRACT NO. 72B37			ILLINOIS FED. AID PROJECT	

DATE	
BY	
FINAL SURVEY	SURVEYED
NOTE BOOK	PLOTTED
NO.	TEMPLATE
	AREAS CHECKED

DATE	
BY	
ORIGINAL SURVEY	SURVEYED
NOTE BOOK	PLOTTED
NO.	TEMPLATE
	AREAS CHECKED

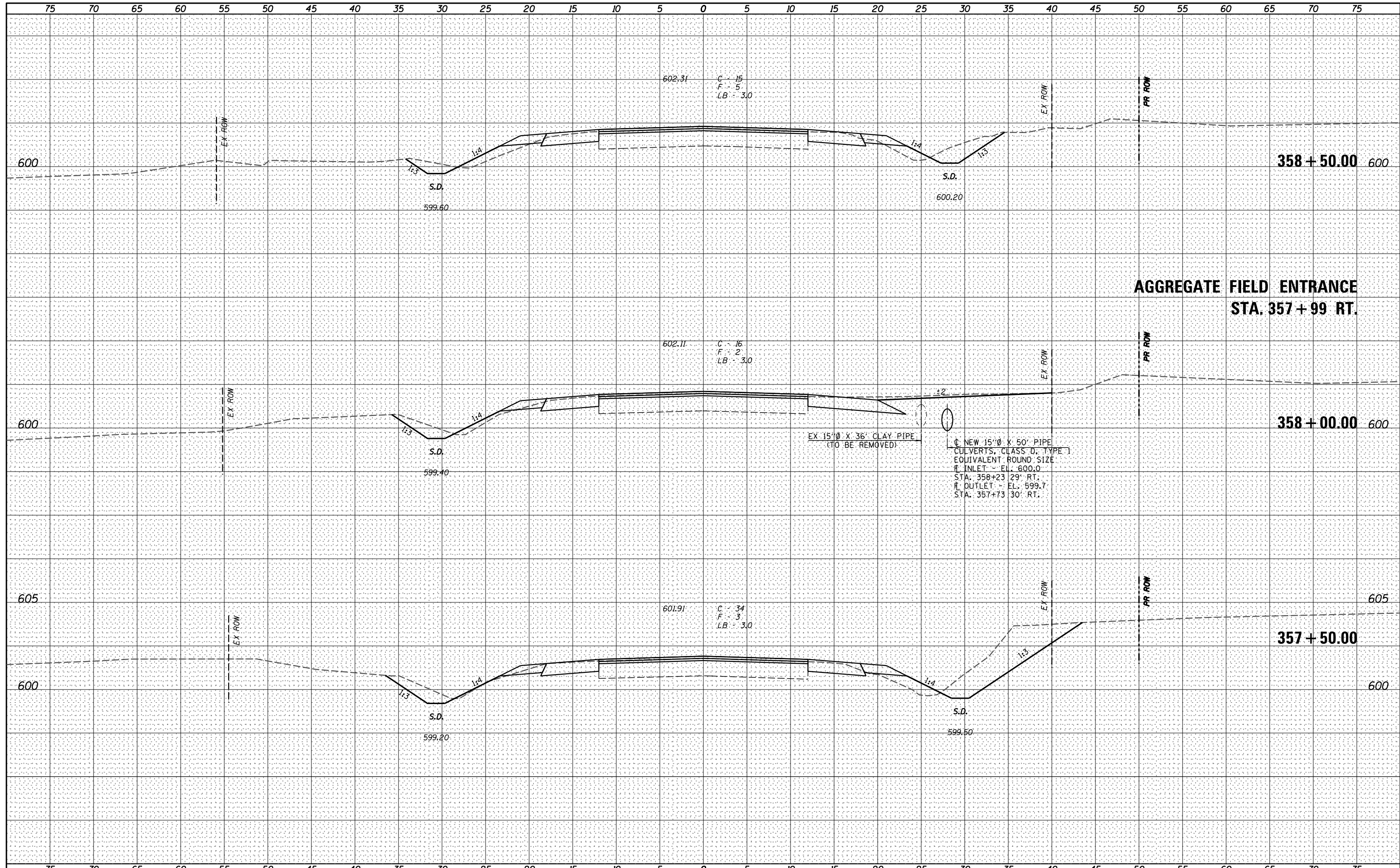

**AGGREGATE FIELD ENTRANCE
STA. 357+99 RT.**

NEW 15'Ø X 50' PIPE
CULVERTS, CLASS D, TYPE 1
EQUIVALENT ROUND SIZE
R INLET - EL. 600.0
STA. 358+23 29' RT.
R OUTLET - EL. 599.7
STA. 357+73 30' RT.

EX 15'Ø X 36' CLAY PIPE
(TO BE REMOVED)



USER NAME = *USER*	DESIGNED - _____	REVISED - _____
PLOT SCALE = *SCALE*	DRAWN - _____	REVISED - _____
PLOT DATE = *DATE*	CHECKED - _____	REVISED - _____
	DATE - _____	REVISED - _____

**STATE OF ILLINOIS
DEPARTMENT OF TRANSPORTATION**

CROSS SECTIONS

SCALE: _____ SHEET NO. 106 OF 319 SHEETS STA. 357+50.00 TO STA. 358+50.00

F.A.P. RTE.	SECTION	COUNTY	TOTAL SHEETS	SHEET NO.
67	W(RS)-6, (106)RS-4, BP	SANGAMON	486	264
			CONTRACT NO. 72B37	
ILLINOIS FED. AID PROJECT				

DATE	
BY	
FINAL SURVEY	SURVEYED
NOTE BOOK	PLOTTED
NO.	TEMPLATE
	AREAS CHECKED

DATE	
BY	
ORIGINAL SURVEY	SURVEYED
NOTE BOOK	PLOTTED
NO.	TEMPLATE
	AREAS CHECKED

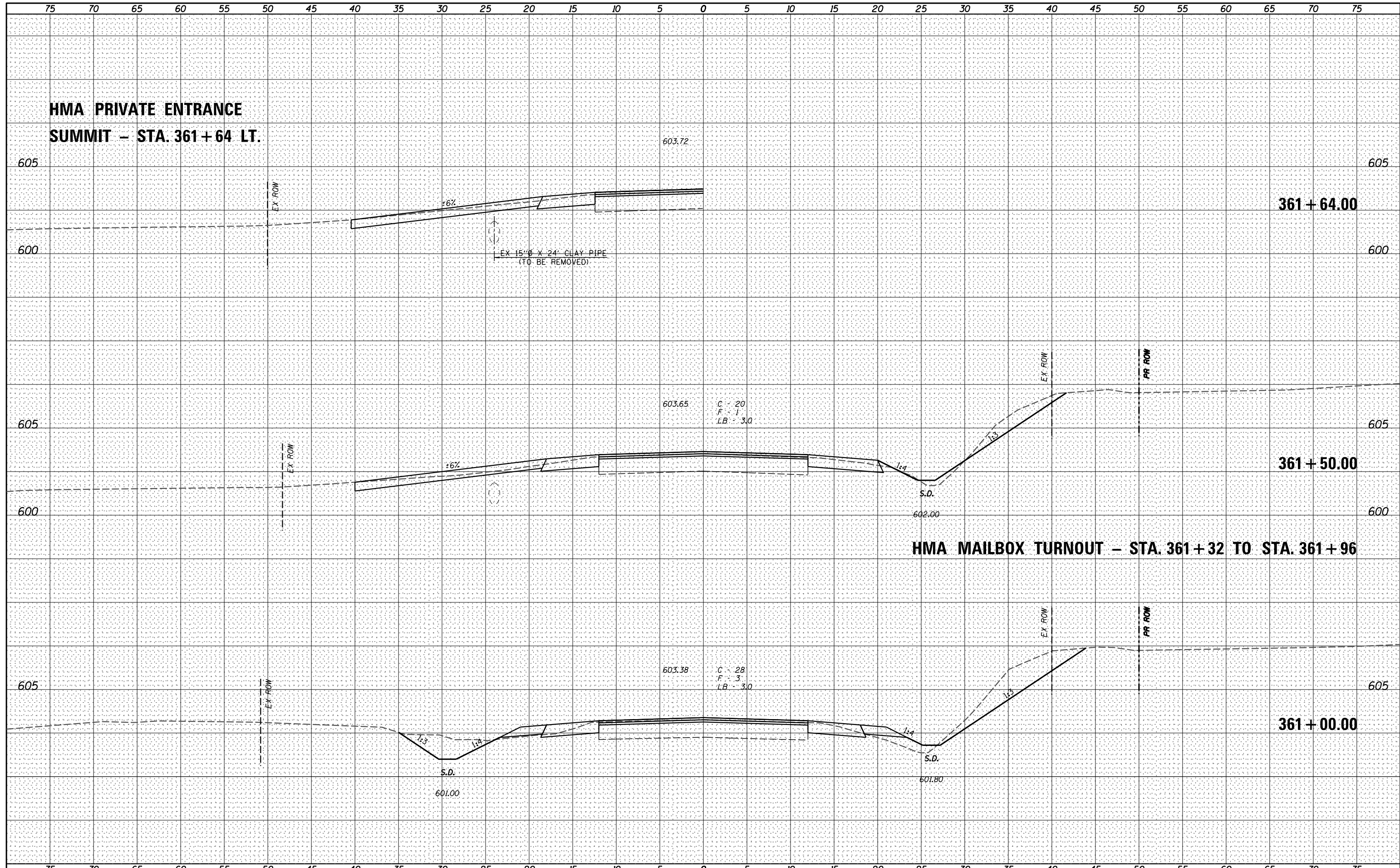

Veenstra & Kimm, Inc.
Springfield, IL Phone: (217)544-8033

USER NAME : *USERS*	DESIGNED - _____	REVISED - _____
PLOT SCALE : *SCALE*	DRAWN - _____	REVISED - _____
PLOT DATE : *DATE*	CHECKED - _____	REVISED - _____
	DATE - _____	REVISED - _____

**STATE OF ILLINOIS
DEPARTMENT OF TRANSPORTATION**

CROSS SECTIONS

SCALE: _____ SHEET NO. 108 OF 319 SHEETS STA. 361+00.00 TO STA. 361+63.00

F.A.P. RTE.	SECTION	COUNTY	TOTAL SHEETS	SHEET NO.
67	W(RS-6), (106)RS-4, BP	SANGAMON	486	266
CONTRACT NO. 72B37			ILLINOIS FED. AID PROJECT	

DATE _____
 BY _____
 SURVEYED _____
 PLOTTED _____
 TEMPLATE _____
 NOTE BOOK _____
 AREAS CHECKED _____
 NO. _____

DATE _____
 BY _____
 SURVEYED _____
 PLOTTED _____
 TEMPLATE _____
 NOTE BOOK _____
 AREAS CHECKED _____
 NO. _____

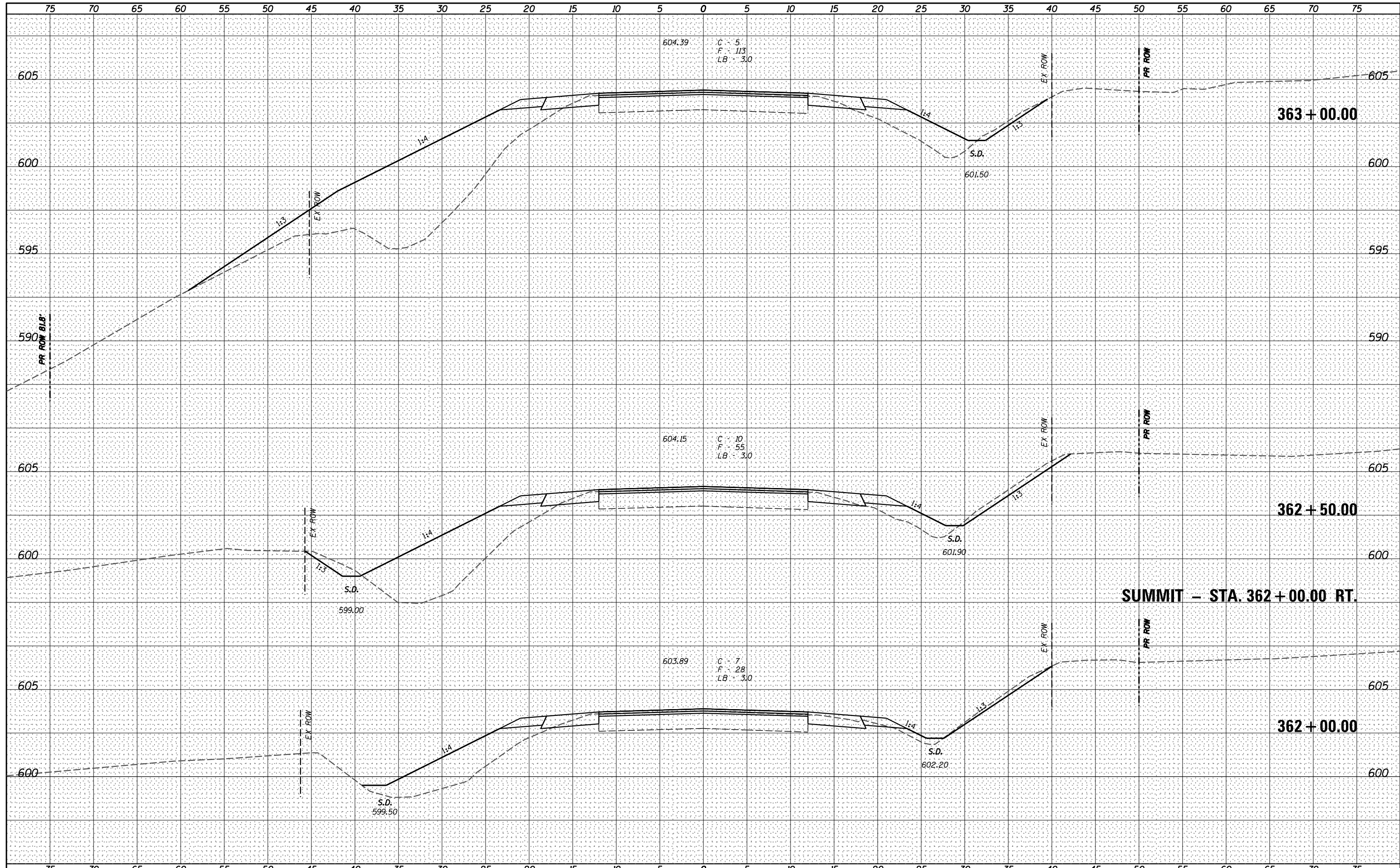

V&K
 Veenstra & Kimm, Inc.
 Springfield, IL Phone: (217)544-8033

USER NAME = *USER*	DESIGNED - _____	REVISED - _____
PLOT SCALE = *SCALE*	DRAWN - _____	REVISED - _____
PLOT DATE = *DATE*	CHECKED - _____	REVISED - _____
	DATE - _____	REVISED - _____

**STATE OF ILLINOIS
 DEPARTMENT OF TRANSPORTATION**

CROSS SECTIONS

SCALE: _____ SHEET NO. 109 OF 319 SHEETS STA. 361+63.84 TO STA. 363+00.00

F.A.P. RTE.	SECTION	COUNTY	TOTAL SHEETS	SHEET NO.
67	W(RS-6), (106)RS-4, BP	SANGAMON	486	267
CONTRACT NO. 72B37				
ILLINOIS FED. AID PROJECT				

DATE	
BY	
FINAL SURVEY	SURVEYED
NOTE BOOK	PLOTTED
NO.	TEMPLATE
	AREAS CHECKED
	AREAS CHECKED

DATE	
BY	
ORIGINAL SURVEY	SURVEYED
NOTE BOOK	PLOTTED
NO.	TEMPLATE
	AREAS CHECKED
	AREAS CHECKED

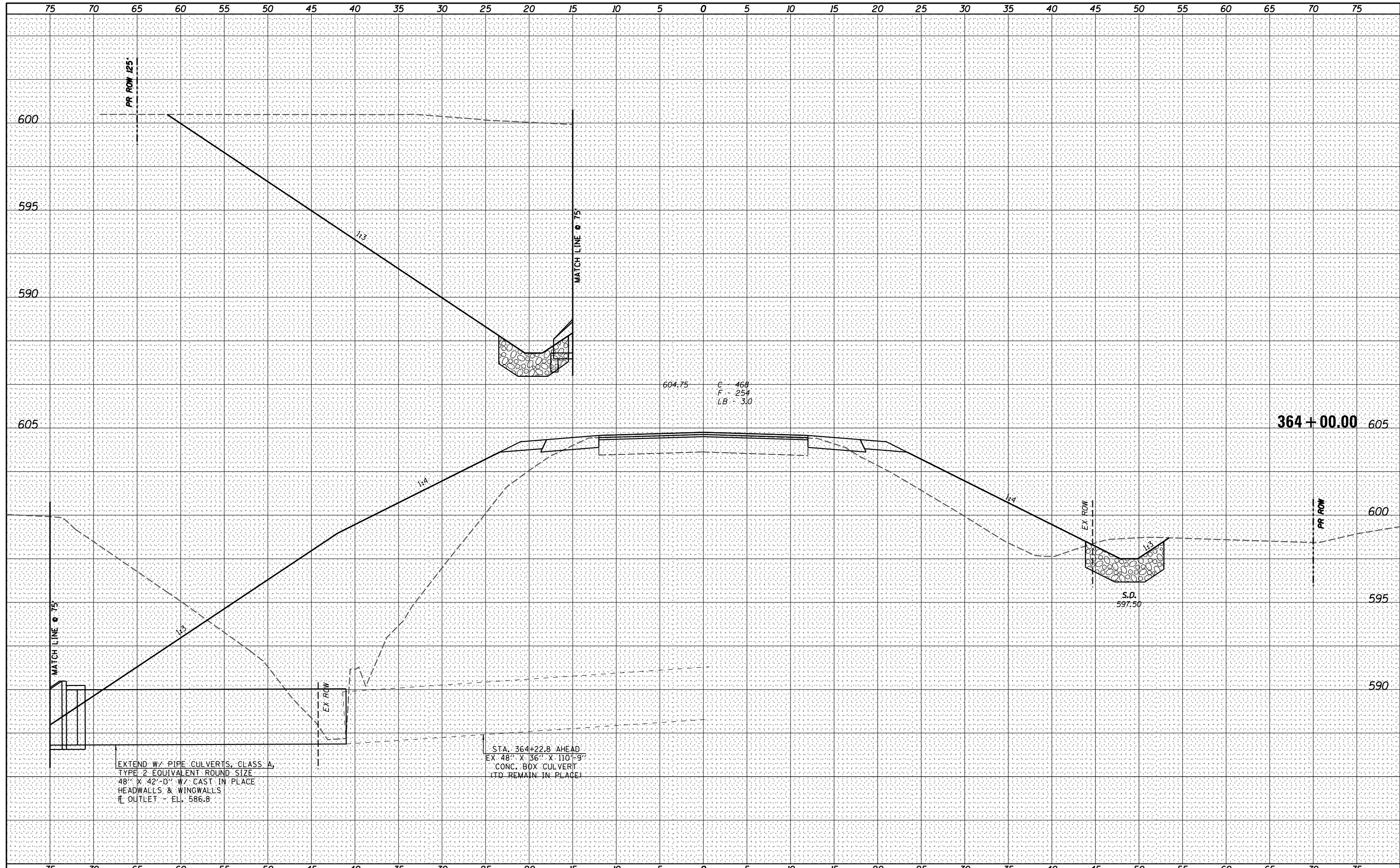

EXTEND W/ PIPE CULVERTS, CLASS A,
TYPE 2 EQUIVALENT ROUND SIZE
48" X 42'-0" W/ CAST-IN PLACE
HEADWALLS & WINGWALLS
OUTLET - EL. 586.8

STA. 364+22.8 AHEAD
EX 48" X 36" X 110'-9"
CONC. BOX CULVERT
(TO REMAIN IN PLACE)

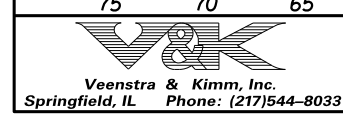

USER NAME = *USER*	DESIGNED - _____	REVISED - _____
PLOT SCALE = *SCALE*	DRAWN - _____	REVISED - _____
PLOT DATE = *DATE*	CHECKED - _____	REVISED - _____
	DATE - _____	REVISED - _____

STATE OF ILLINOIS
DEPARTMENT OF TRANSPORTATION

CROSS SECTIONS

SCALE: _____ SHEET NO. 111 OF 319 SHEETS STA. 363+50.00 TO STA. 363+50.00

F.A.P. RTE.	SECTION	COUNTY	TOTAL SHEETS	SHEET NO.
67	W(RS-6), (106)RS-4, BP	SANGAMON	486	269
CONTRACT NO. 72B37			ILLINOIS FED. AID PROJECT	

DATE _____
 BY _____
 SURVEYED _____
 PLOTTED _____
 TEMPLATE _____
 NOTE BOOK _____
 AREAS CHECKED _____
 NO. _____

DATE _____
 BY _____
 SURVEYED _____
 PLOTTED _____
 TEMPLATE _____
 NOTE BOOK _____
 AREAS CHECKED _____
 NO. _____

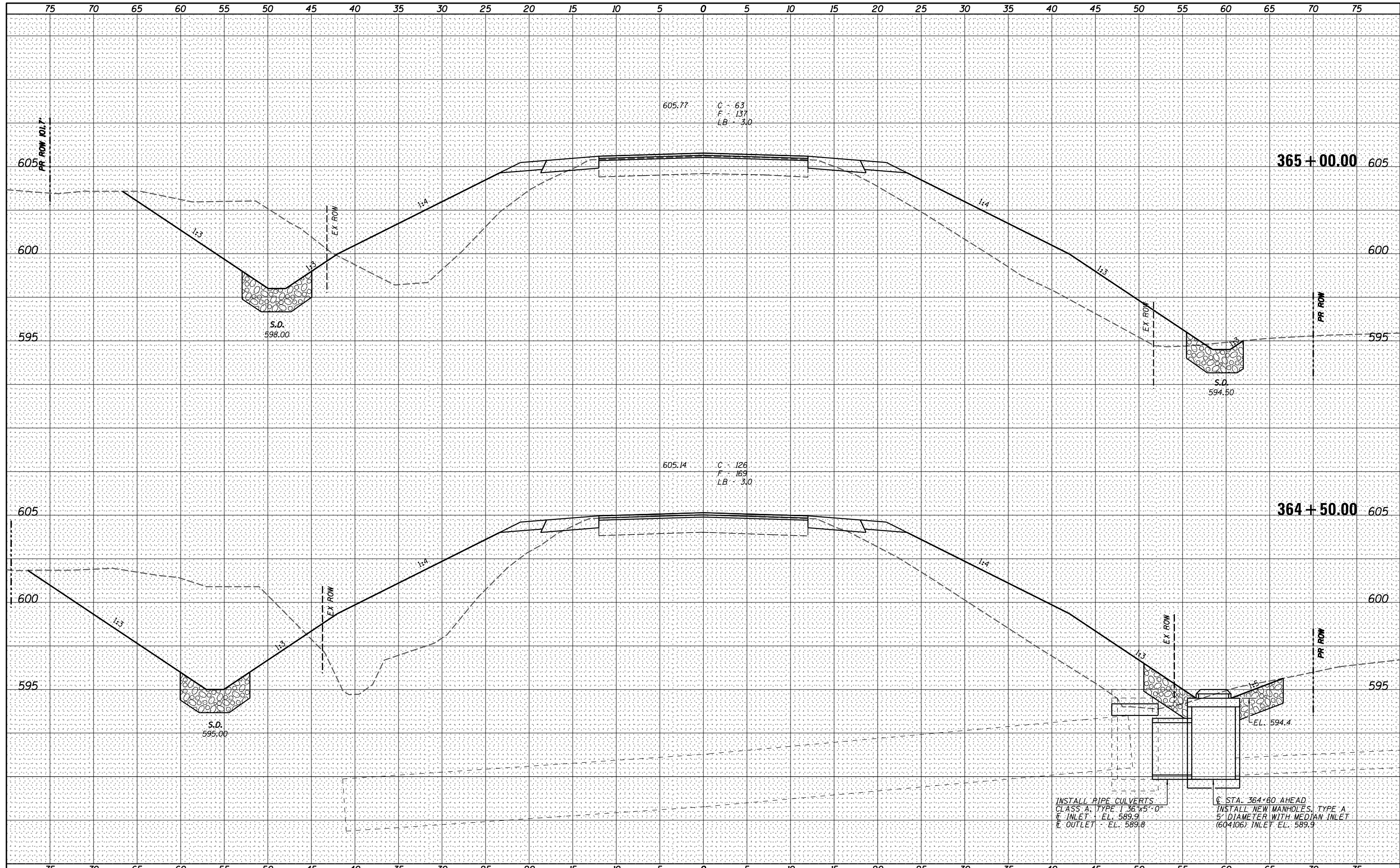

V&K
 Veenstra & Kimm, Inc.
 Springfield, IL Phone: (217)544-8033

USER NAME : *USER*	DESIGNED - _____	REVISED - _____
PLOT SCALE : *SCALE*	DRAWN - _____	REVISED - _____
PLOT DATE : *DATE*	CHECKED - _____	REVISED - _____
	DATE - _____	REVISED - _____

**STATE OF ILLINOIS
 DEPARTMENT OF TRANSPORTATION**

CROSS SECTIONS

SCALE: _____ SHEET NO. 112 OF 319 SHEETS STA. 364+50.00 TO STA. 365+00.00

F.A.P. RTE.	SECTION	COUNTY	TOTAL SHEETS	SHEET NO.
67	W(RS-6), (106)RS-4, BP	SANGAMON	486	270
CONTRACT NO. 72B37			ILLINOIS FED. AID PROJECT	

DATE _____
 BY _____
 SURVEYED _____
 PLOTTED _____
 TEMPLATE _____
 NOTE BOOK _____
 AREAS CHECKED _____
 NO. _____

DATE _____
 BY _____
 SURVEYED _____
 PLOTTED _____
 TEMPLATE _____
 NOTE BOOK _____
 AREAS CHECKED _____
 NO. _____

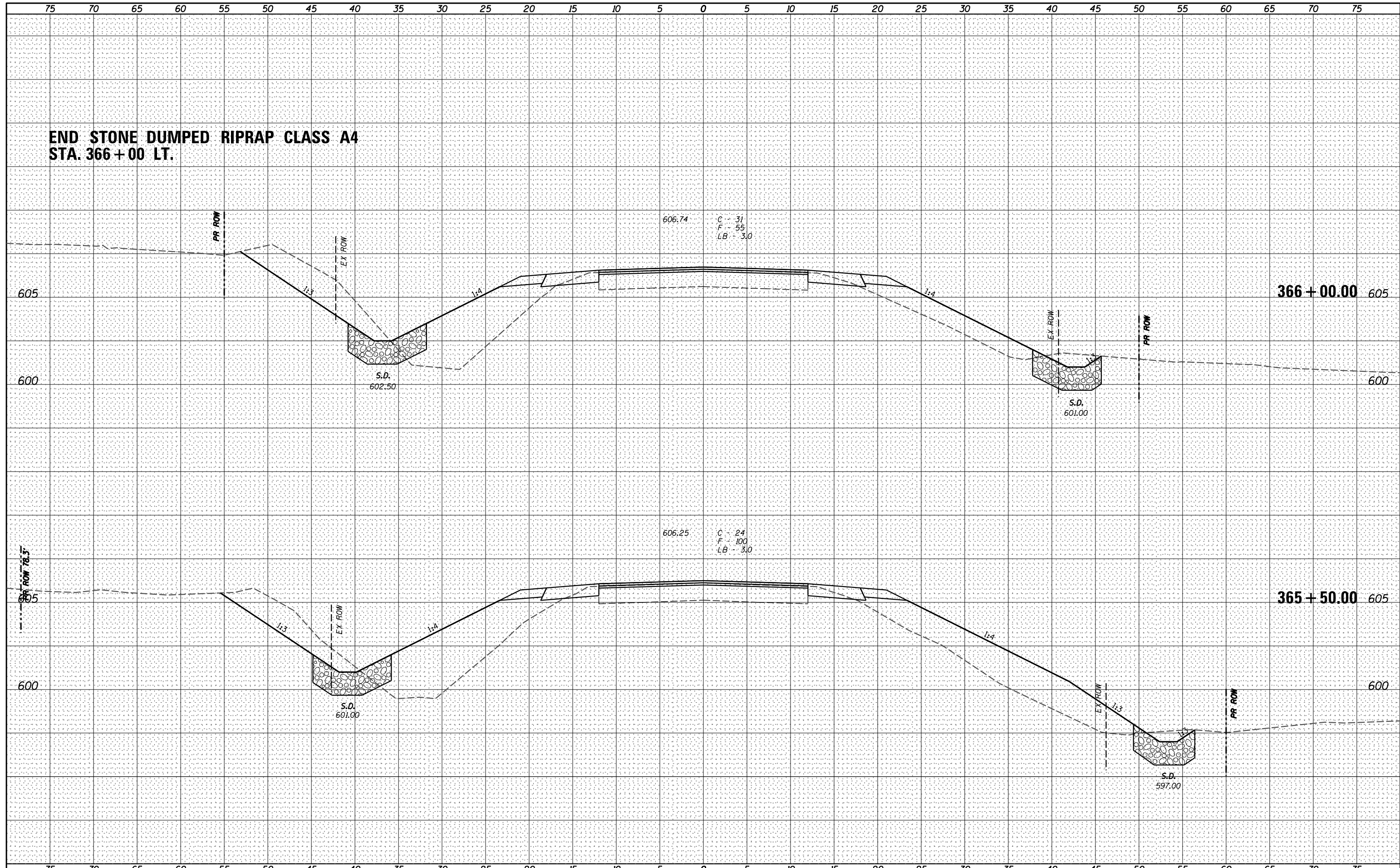

**END STONE DUMPED RIPRAP CLASS A4
 STA. 366+00 LT.**

V&K
 Veenstra & Kimm, Inc.
 Springfield, IL Phone: (217)544-8033

USER NAME = *USER*	DESIGNED - _____	REVISED - _____
PLOT SCALE = *SCALE*	DRAWN - _____	REVISED - _____
PLOT DATE = *DATE*	CHECKED - _____	REVISED - _____
	DATE - _____	REVISED - _____

**STATE OF ILLINOIS
 DEPARTMENT OF TRANSPORTATION**

CROSS SECTIONS
 SCALE: _____ SHEET NO. 113 OF 319 SHEETS STA. 365+50.00 TO STA. 366+00.00

F.A.P. RTE.	SECTION	COUNTY	TOTAL SHEETS	SHEET NO.
67	W(RS-6), (106)RS-4, BP	SANGAMON	486	271
CONTRACT NO. 72B37				
ILLINOIS FED. AID PROJECT				

DATE _____
 BY _____
 SURVEYED _____
 PLOTTED _____
 TEMPLATE _____
 NOTE BOOK _____
 AREAS _____
 CHECKED _____

DATE _____
 BY _____
 SURVEYED _____
 PLOTTED _____
 TEMPLATE _____
 NOTE BOOK _____
 AREAS _____
 CHECKED _____

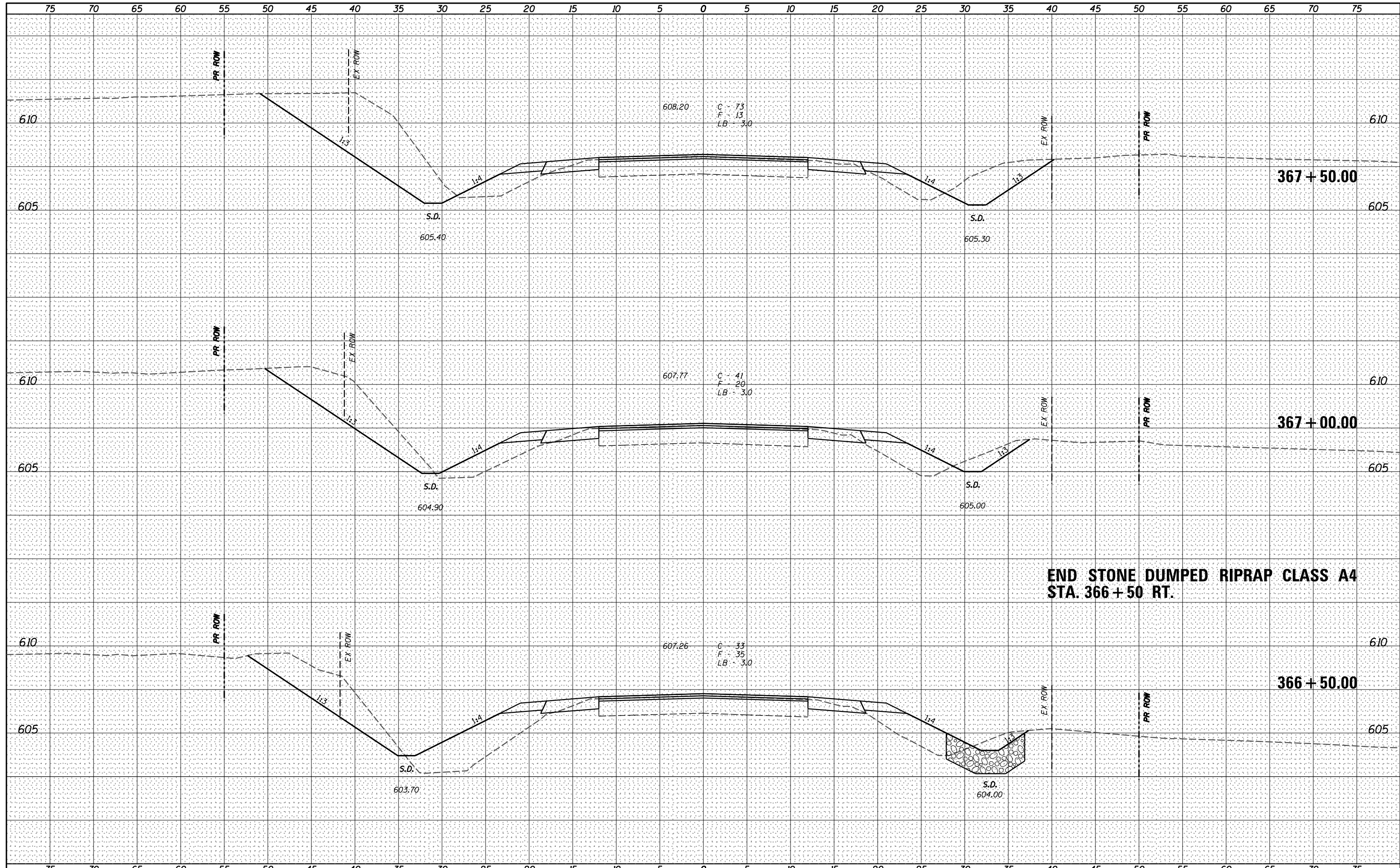

**END STONE DUMPED RIPRAP CLASS A4
 STA. 366+50 RT.**

V&K
 Veenstra & Kimm, Inc.
 Springfield, IL Phone: (217)544-8033

USER NAME = *USERS*	DESIGNED - _____	REVISED - _____
PLOT SCALE = *SCALE*	DRAWN - _____	REVISED - _____
PLOT DATE = *DATE*	CHECKED - _____	REVISED - _____
	DATE - _____	REVISED - _____

**STATE OF ILLINOIS
 DEPARTMENT OF TRANSPORTATION**

CROSS SECTIONS
 SCALE: _____ SHEET NO. 114 OF 319 SHEETS STA. 366+50.00 TO STA. 367+50.00

F.A.P. RTE.	SECTION	COUNTY	TOTAL SHEETS	SHEET NO.
67	W(RS-6), (106)RS-4, BP	SANGAMON	486	272
			CONTRACT NO. 72B37	
ILLINOIS FED. AID PROJECT				

DATE _____
 BY _____
 SURVEYED _____
 PLOTTED _____
 TEMPLATE _____
 NOTE BOOK _____
 AREAS CHECKED _____
 NO. _____

DATE _____
 BY _____
 SURVEYED _____
 PLOTTED _____
 TEMPLATE _____
 NOTE BOOK _____
 AREAS CHECKED _____
 NO. _____

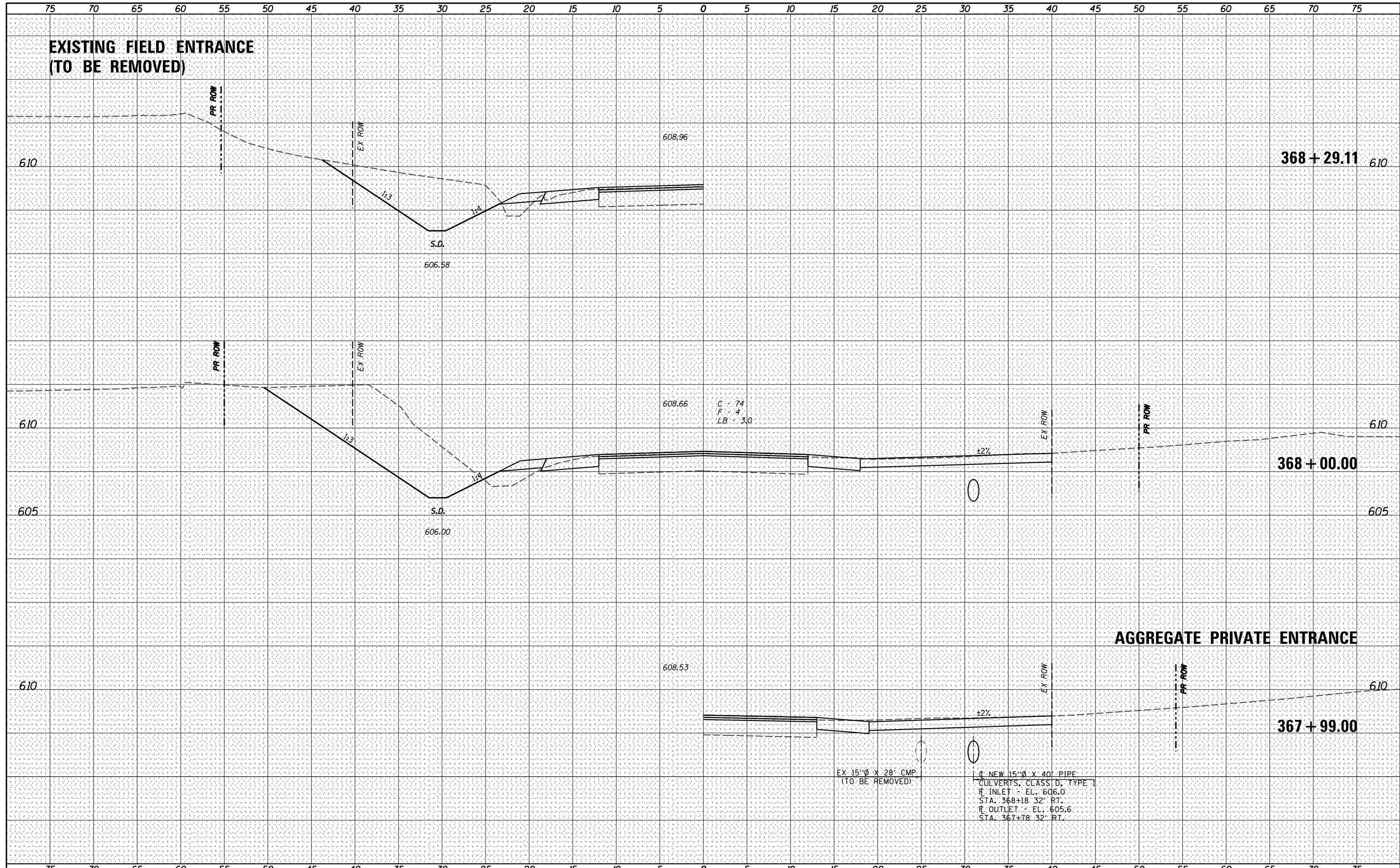

V&K
 Veenstra & Kimm, Inc.
 Springfield, IL Phone: (217)544-8033

USER NAME = *USER*	DESIGNED - _____	REVISED - _____
PLOT SCALE = *SCALE*	DRAWN - _____	REVISED - _____
PLOT DATE = *DATE*	CHECKED - _____	REVISED - _____
	DATE - _____	REVISED - _____

STATE OF ILLINOIS
 DEPARTMENT OF TRANSPORTATION

CROSS SECTIONS
 SCALE: _____ SHEET NO. 115 OF 319 SHEETS STA. 367+86.39 TO STA. 368+29.11

F.A.P. RTE.	SECTION	COUNTY	TOTAL SHEETS	SHEET NO.
67	W(RS-6), (106)RS-4, BP	SANGAMON	486	273
CONTRACT NO. 72B37			ILLINOIS FED. AID PROJECT	

DATE _____
 BY _____
 SURVEYED _____
 PLOTTED _____
 TEMPLATE _____
 NOTE BOOK _____
 AREAS CHECKED _____
 NO. _____

DATE _____
 BY _____
 SURVEYED _____
 PLOTTED _____
 TEMPLATE _____
 NOTE BOOK _____
 AREAS CHECKED _____
 NO. _____

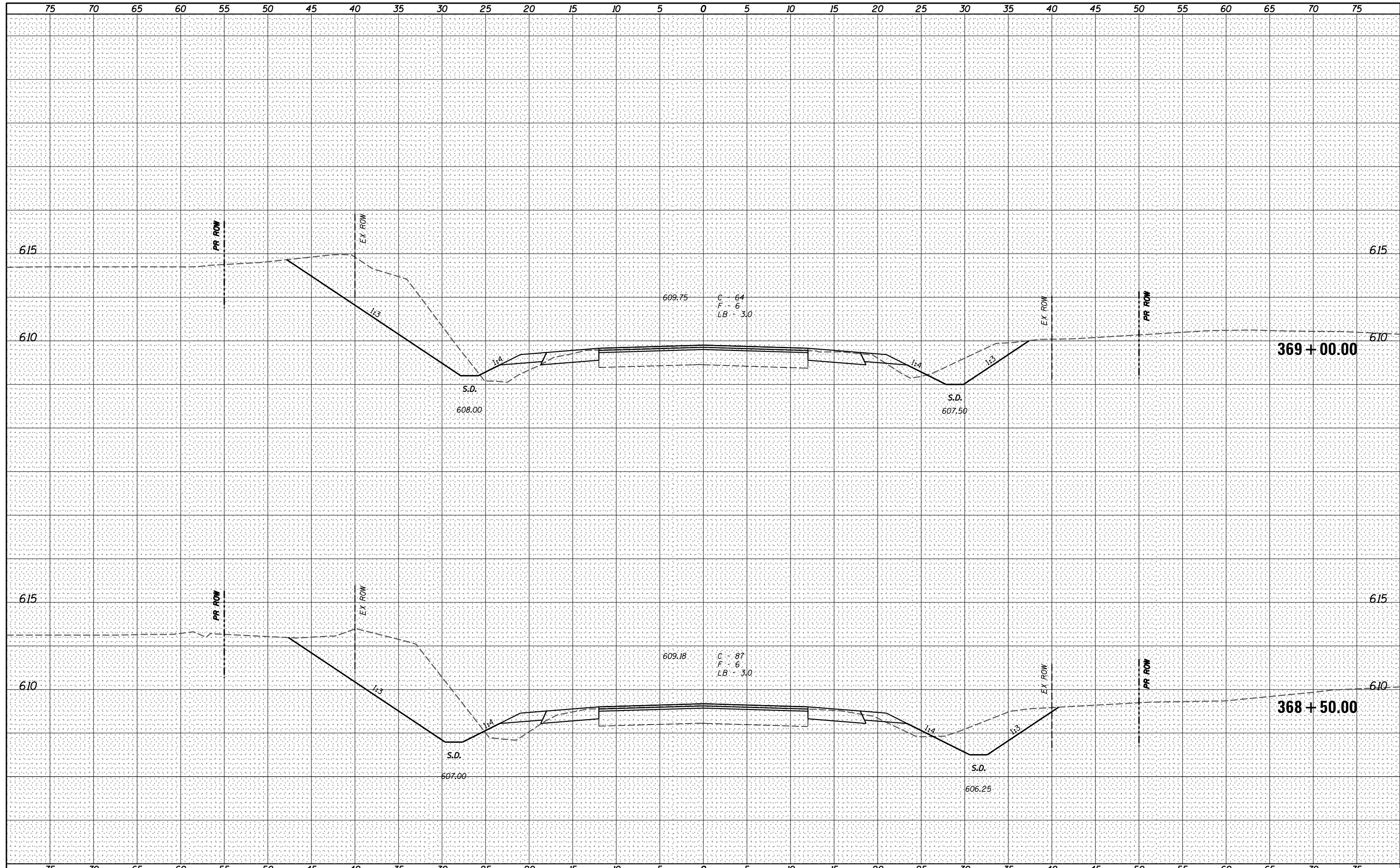

V&K
 Veenstra & Kimm, Inc.
 Springfield, IL Phone: (217)544-8033

USER NAME = *USER*	DESIGNED - _____	REVISED - _____
PLOT SCALE = *SCALE*	DRAWN - _____	REVISED - _____
PLOT DATE = *DATE*	CHECKED - _____	REVISED - _____
	DATE - _____	REVISED - _____

**STATE OF ILLINOIS
 DEPARTMENT OF TRANSPORTATION**

CROSS SECTIONS
 SCALE: _____ SHEET NO. 116 OF 319 SHEETS STA. 368+50.00 TO STA. 369+00.00

F.A.P. RTE.	SECTION	COUNTY	TOTAL SHEETS	SHEET NO.
67	W(RS-6), (106)RS-4, BP	SANGAMON	486	274
CONTRACT NO. 72B37			ILLINOIS FED. AID PROJECT	

DATE	
BY	
FINAL SURVEY	SURVEYED
NOTE BOOK	PLOTTED
NO.	TEMPLATE
	AREAS CHECKED
	AREAS CHECKED

DATE	
BY	
ORIGINAL SURVEY	SURVEYED
NOTE BOOK	PLOTTED
NO.	TEMPLATE
	AREAS CHECKED
	AREAS CHECKED

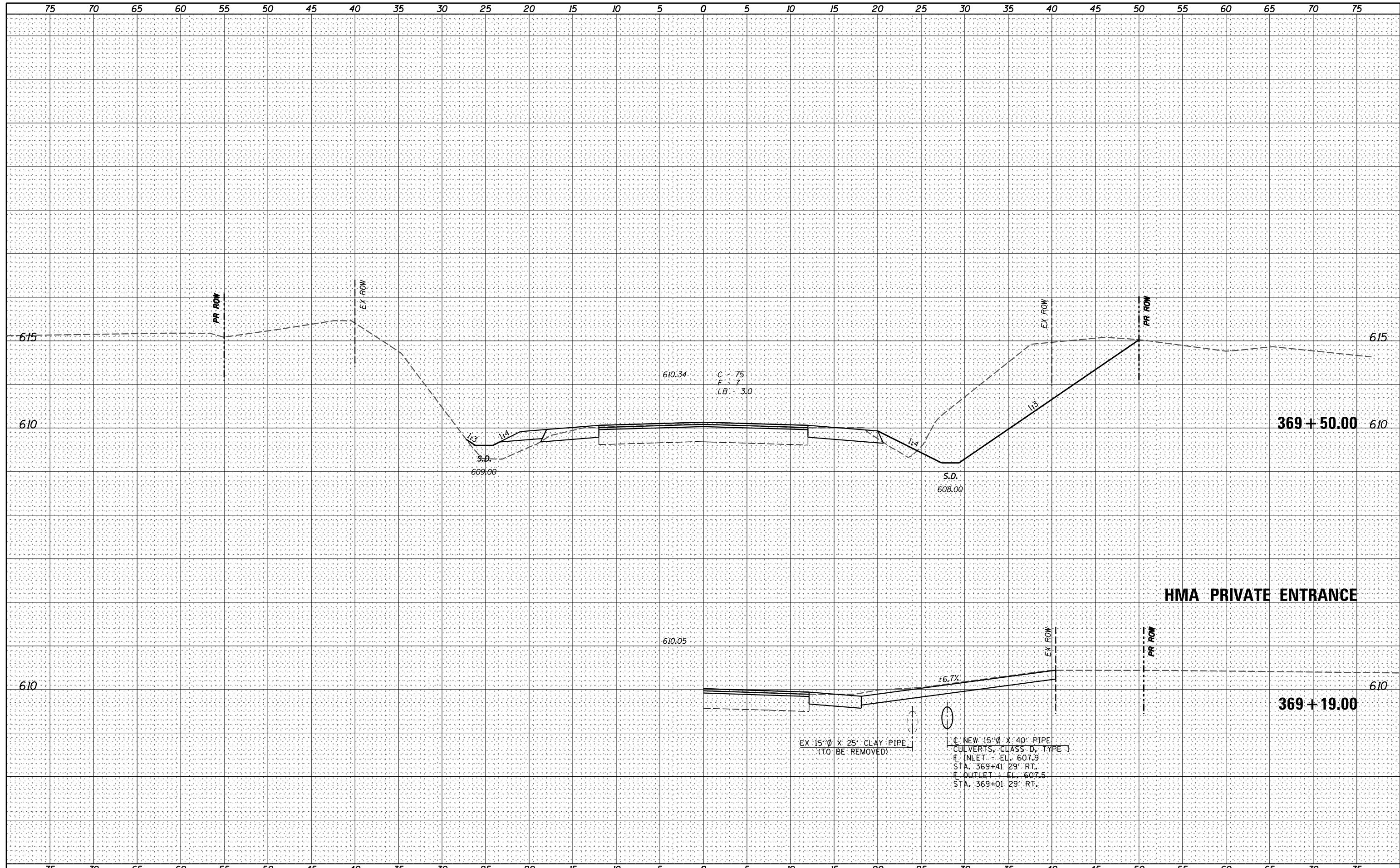

V&K
Veenstra & Kimm, Inc.
 Springfield, IL Phone: (217)544-8033

USER NAME = *USERS*	DESIGNED - _____	REVISED - _____
	DRAWN - _____	REVISED - _____
PLOT SCALE = *SCALE*	CHECKED - _____	REVISED - _____
PLOT DATE = *DATE*	DATE - _____	REVISED - _____

**STATE OF ILLINOIS
 DEPARTMENT OF TRANSPORTATION**

CROSS SECTIONS

SCALE: _____ SHEET NO. 117 OF 319 SHEETS STA. 369+25.34 TO STA. 369+50.00

F.A.P. RTE.	SECTION	COUNTY	TOTAL SHEETS	SHEET NO.
67	W(RS-6), (106)RS-4, BP	SANGAMON	486	275
CONTRACT NO. 72B37			ILLINOIS FED. AID PROJECT	

DATE _____
 BY _____
 SURVEYED _____
 PLOTTED _____
 TEMPLATE _____
 NOTE BOOK _____
 AREAS _____
 CHECKED _____

DATE _____
 BY _____
 SURVEYED _____
 PLOTTED _____
 TEMPLATE _____
 NOTE BOOK _____
 AREAS _____
 CHECKED _____

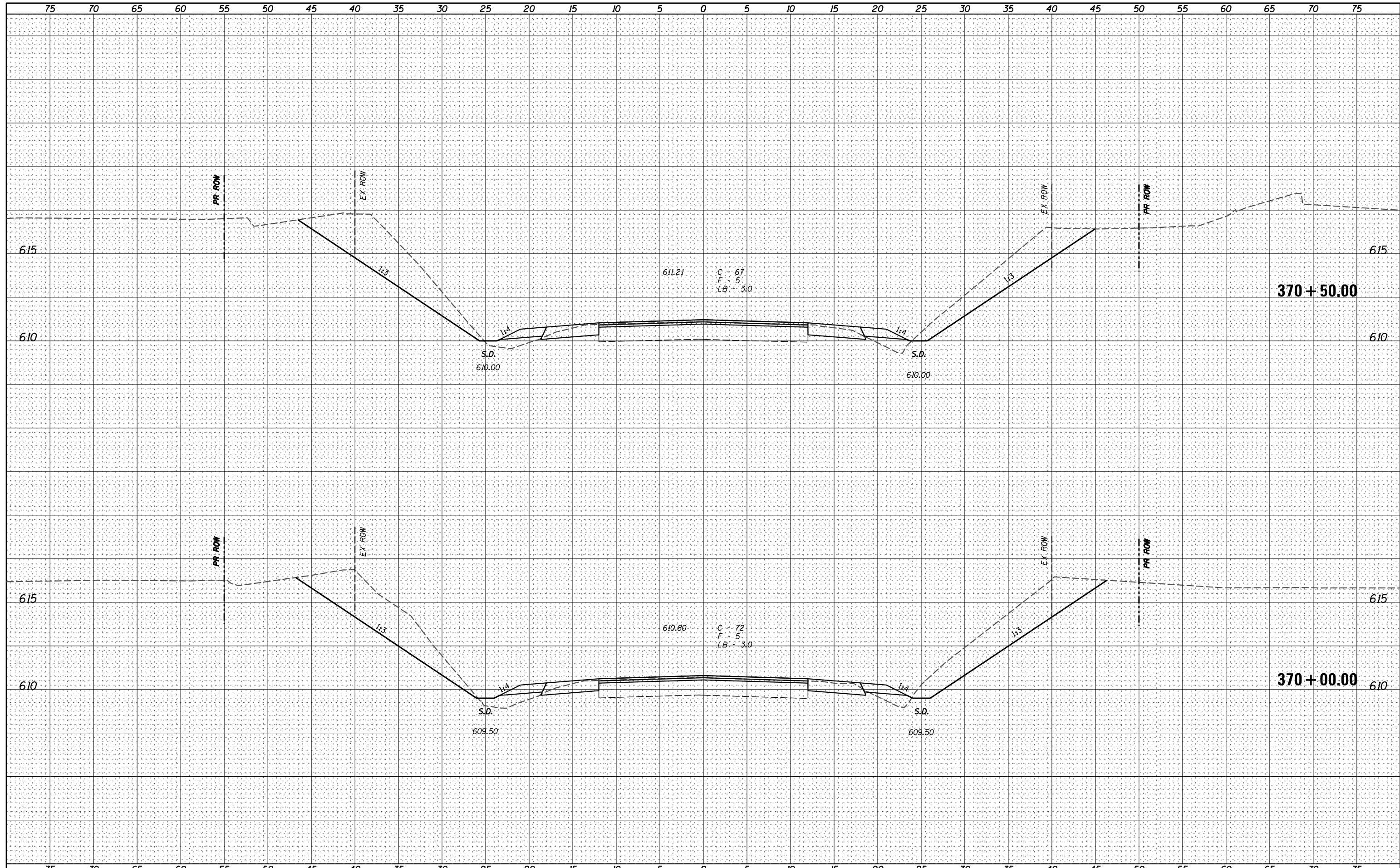

Veenstra & Kimm, Inc.
 Springfield, IL Phone: (217)544-8033

USER NAME = *USER*	DESIGNED - _____	REVISED - _____
PLOT SCALE = *SCALE*	DRAWN - _____	REVISED - _____
PLOT DATE = *DATE*	CHECKED - _____	REVISED - _____
	DATE - _____	REVISED - _____

**STATE OF ILLINOIS
 DEPARTMENT OF TRANSPORTATION**

CROSS SECTIONS
 SCALE: _____ SHEET NO. 118 OF 319 SHEETS STA. 370+00.00 TO STA. 370+50.00

F.A.P. RTE.	SECTION	COUNTY	TOTAL SHEETS	SHEET NO.
67	W(RS-6), (106)RS-4, BP	SANGAMON	486	276
CONTRACT NO. 72B37				

ILLINOIS FED. AID PROJECT

DATE _____
 BY _____
 FINAL SURVEY SURVEYED
 NOTE BOOK PLOTTED
 NO. TEMPLATE AREAS
 AREAS CHECKED

DATE _____
 BY _____
 ORIGINAL SURVEY SURVEYED
 NOTE BOOK PLOTTED
 NO. TEMPLATE AREAS
 AREAS CHECKED

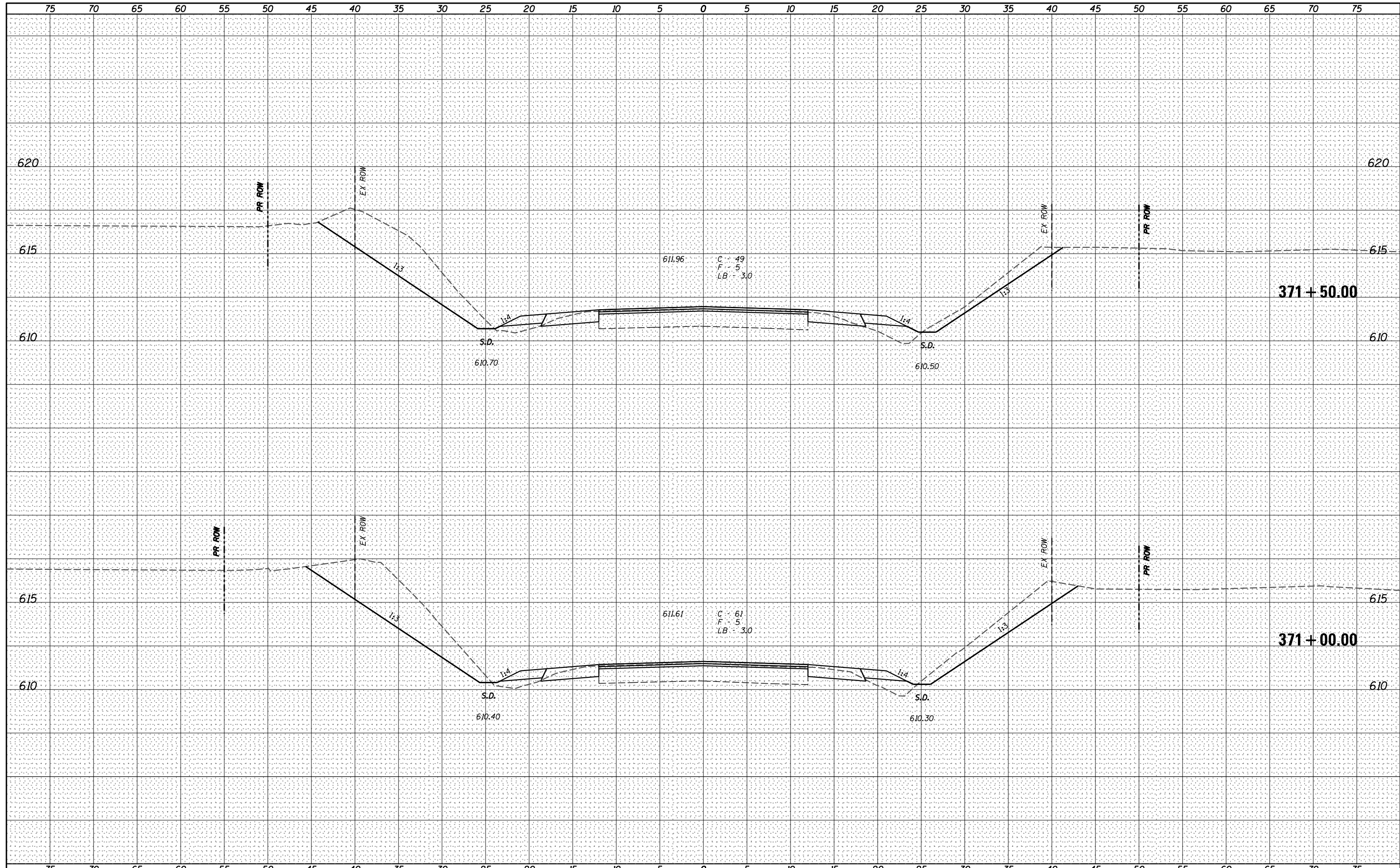

V&K
 Veenstra & Kimm, Inc.
 Springfield, IL Phone: (217)544-8033

USER NAME = *USER*	DESIGNED - _____	REVISED - _____
PLOT SCALE = *SCALE*	DRAWN - _____	REVISED - _____
PLOT DATE = *DATE*	CHECKED - _____	REVISED - _____
	DATE - _____	REVISED - _____

**STATE OF ILLINOIS
 DEPARTMENT OF TRANSPORTATION**

CROSS SECTIONS
 SCALE: _____ SHEET NO. 119 OF 319 SHEETS STA. 371+00.00 TO STA. 371+50.00

F.A.P. RTE.	SECTION	COUNTY	TOTAL SHEETS	SHEET NO.
67	W(RS-6), (106)RS-4, BP	SANGAMON	486	277
CONTRACT NO. 72B37				

ILLINOIS FED. AID PROJECT

75 70 65 60 55 50 45 40 35 30 25 20 15 10 5 0 5 10 15 20 25 30 35 40 45 50 55 60 65 70 75

**AGGREGATE FIELD ENTRANCE
SUMMIT - STA. 373+71.0 LT.**

DATE	
BY	
FINAL SURVEY	SURVEYED
NOTE BOOK	PLOTTED
NO.	TEMPLATE
	AREAS
	CHECKED

DATE	
BY	
ORIGINAL SURVEY	SURVEYED
NOTE BOOK	PLOTTED
NO.	TEMPLATE
	AREAS
	CHECKED

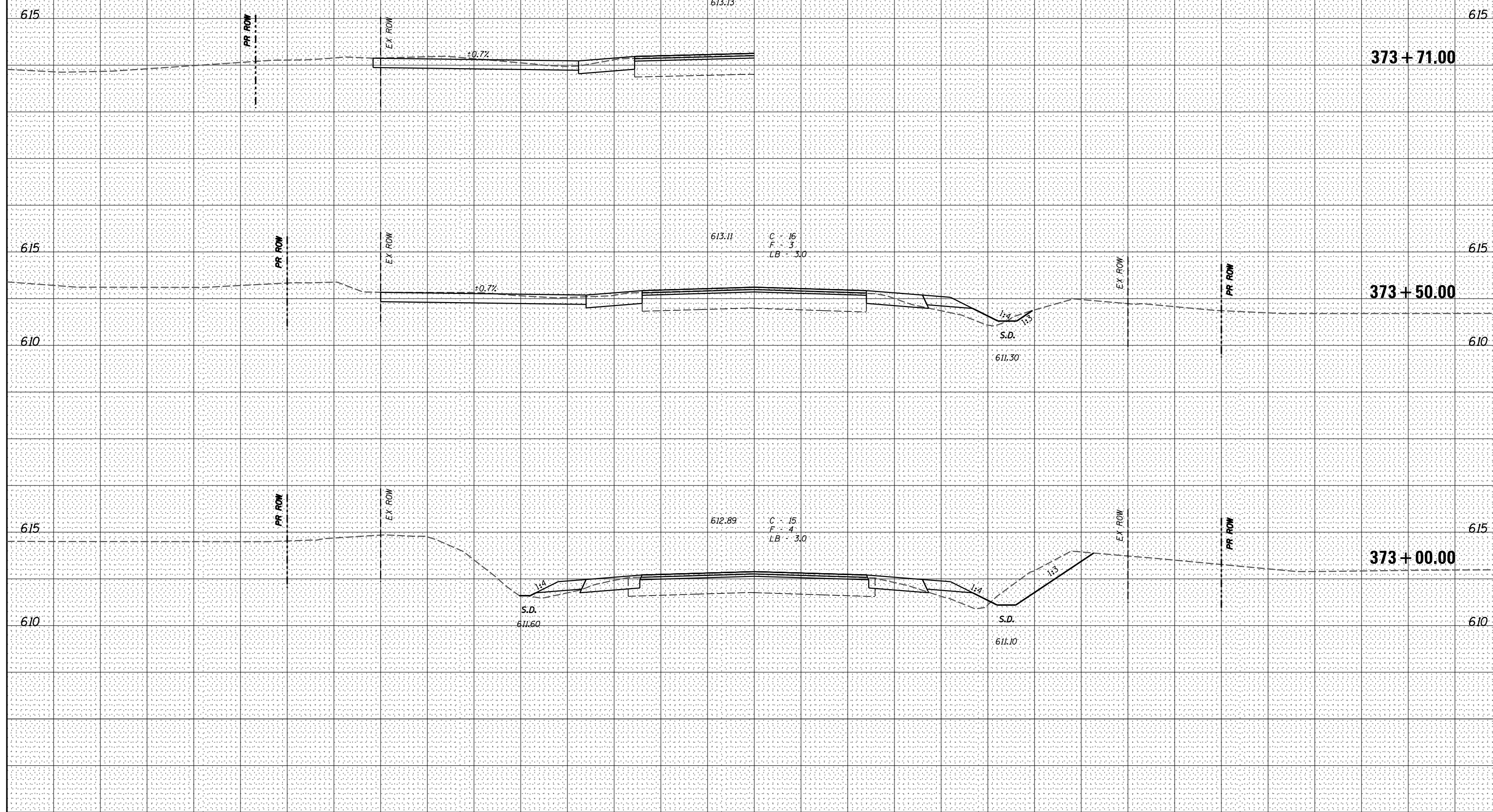

Veenstra & Kimm, Inc.
Springfield, IL Phone: (217)544-8033

USER NAME = *USER*	DESIGNED - _____	REVISED - _____
	DRAWN - _____	REVISED - _____
PLOT SCALE = *SCALE*	CHECKED - _____	REVISED - _____
PLOT DATE = *DATE*	DATE - _____	REVISED - _____

**STATE OF ILLINOIS
DEPARTMENT OF TRANSPORTATION**

CROSS SECTIONS
SCALE: _____ SHEET NO. 121 OF 319 SHEETS STA. 373+00.00 TO STA. 373+55.62

F.A.P. RTE.	SECTION	COUNTY	TOTAL SHEETS	SHEET NO.
67	W(RS-6), (106)RS-4, BP	SANGAMON	486	279
CONTRACT NO. 72B37				
ILLINOIS FED. AID PROJECT				

DATE	
BY	
FINAL SURVEY	SURVEYED
NOTE BOOK	PLOTTED
NO.	TEMPLATE
	AREAS
	CHECKED

DATE	
BY	
ORIGINAL SURVEY	SURVEYED
NOTE BOOK	PLOTTED
NO.	TEMPLATE
	AREAS
	CHECKED

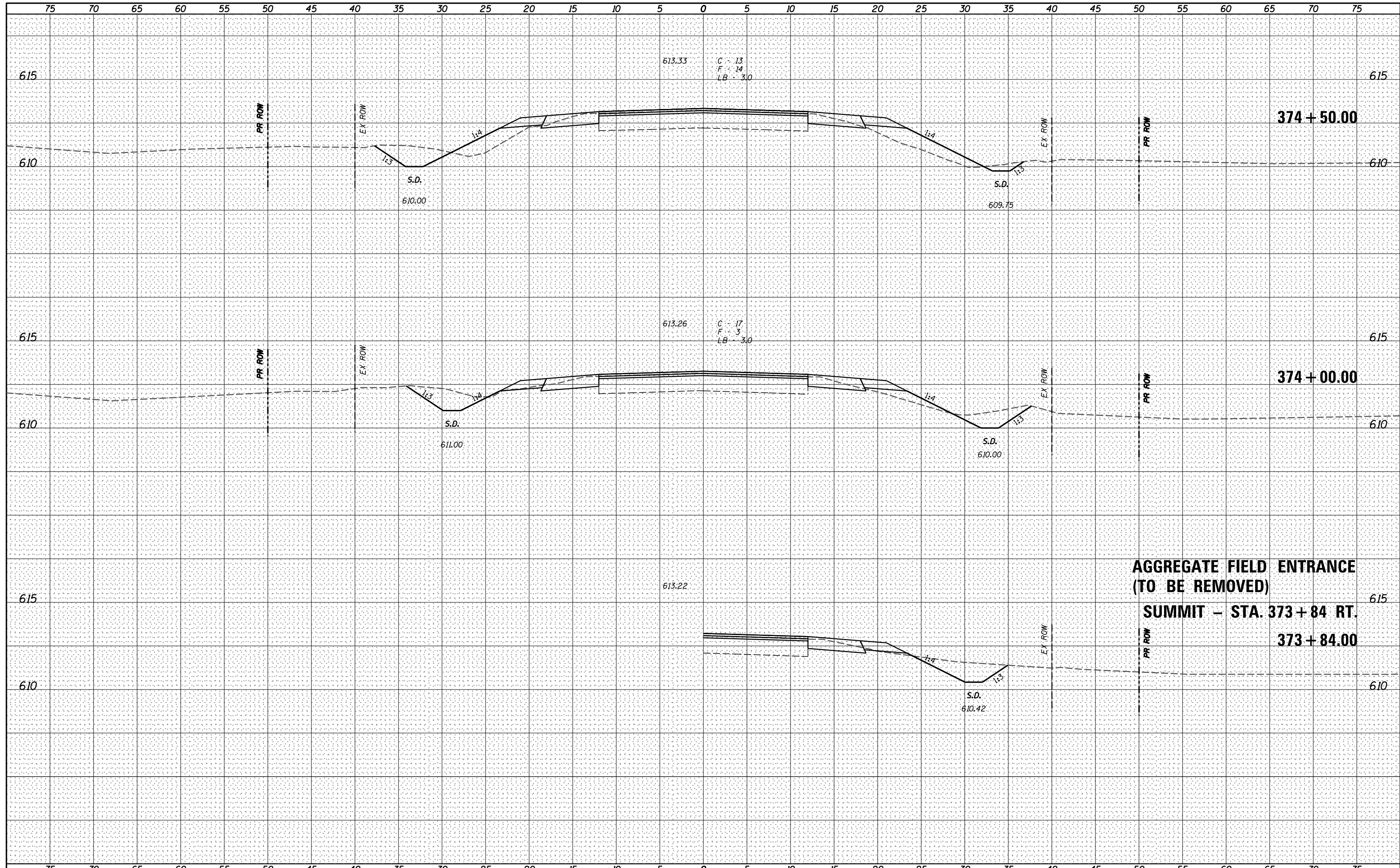

**AGGREGATE FIELD ENTRANCE
(TO BE REMOVED)
SUMMIT - STA. 373+84 RT.
373 + 84.00**

V&K
Veenstra & Kimm, Inc.
Springfield, IL Phone: (217)544-8033

USER NAME = *USER*	DESIGNED - _____	REVISED - _____
	DRAWN - _____	REVISED - _____
PLOT SCALE = *SCALE*	CHECKED - _____	REVISED - _____
PLOT DATE = *DATE*	DATE - _____	REVISED - _____

**STATE OF ILLINOIS
DEPARTMENT OF TRANSPORTATION**

CROSS SECTIONS
SCALE: _____ SHEET NO. 122 OF 319 SHEETS STA. 373+83.83 TO STA. 374+50.00

F.A.P. RTE.	SECTION	COUNTY	TOTAL SHEETS	SHEET NO.
67	W(RS-6), (106)RS-4, BP	SANGAMON	486	280
CONTRACT NO. 72B37			ILLINOIS FED. AID PROJECT	

DATE _____
 BY _____
 SURVEYED _____
 PLOTTED _____
 TEMPLATE _____
 NOTE BOOK _____
 AREAS CHECKED _____
 NO. _____

DATE _____
 BY _____
 SURVEYED _____
 PLOTTED _____
 TEMPLATE _____
 NOTE BOOK _____
 AREAS CHECKED _____
 NO. _____

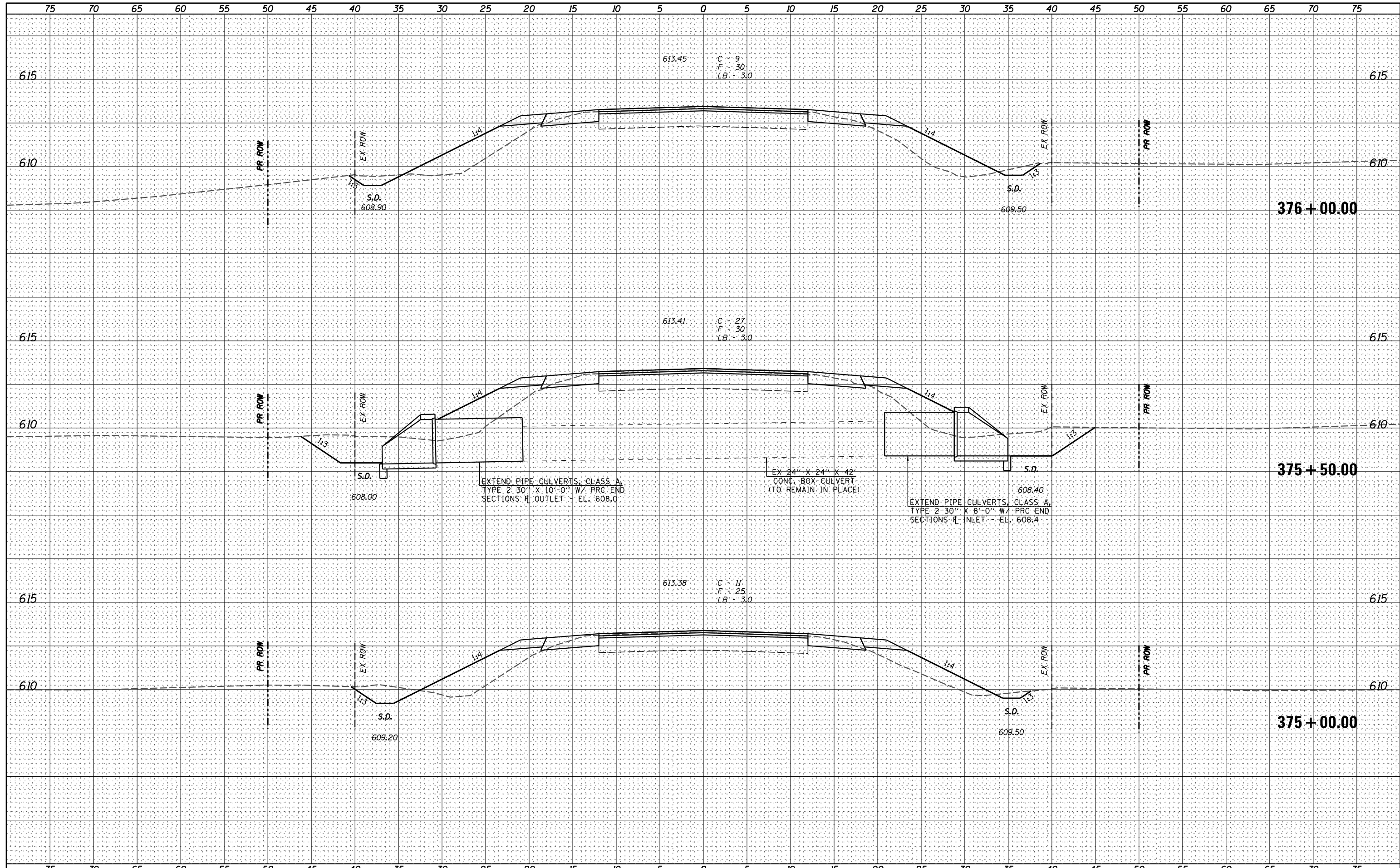

V&K
 Veenstra & Kimm, Inc.
 Springfield, IL Phone: (217)544-8033

USER NAME = *USER*	DESIGNED - _____	REVISED - _____
PLOT SCALE = *SCALE*	DRAWN - _____	REVISED - _____
PLOT DATE = *DATE*	CHECKED - _____	REVISED - _____
	DATE - _____	REVISED - _____

**STATE OF ILLINOIS
 DEPARTMENT OF TRANSPORTATION**

CROSS SECTIONS
 SCALE: _____ SHEET NO. 123 OF 319 SHEETS STA. 375+00.00 TO STA. 376+00.00

F.A.P. RTE.	SECTION	COUNTY	TOTAL SHEETS	SHEET NO.
67	W(RS-6), (106)RS-4, BP	SANGAMON	486	281
CONTRACT NO. 72B37				
ILLINOIS FED. AID PROJECT				

DATE _____
 BY _____
 SURVEYED _____
 PLOTTED _____
 TEMPLATE _____
 NOTE BOOK _____
 AREAS CHECKED _____
 NO. _____

DATE _____
 BY _____
 SURVEYED _____
 PLOTTED _____
 TEMPLATE _____
 NOTE BOOK _____
 AREAS CHECKED _____
 NO. _____

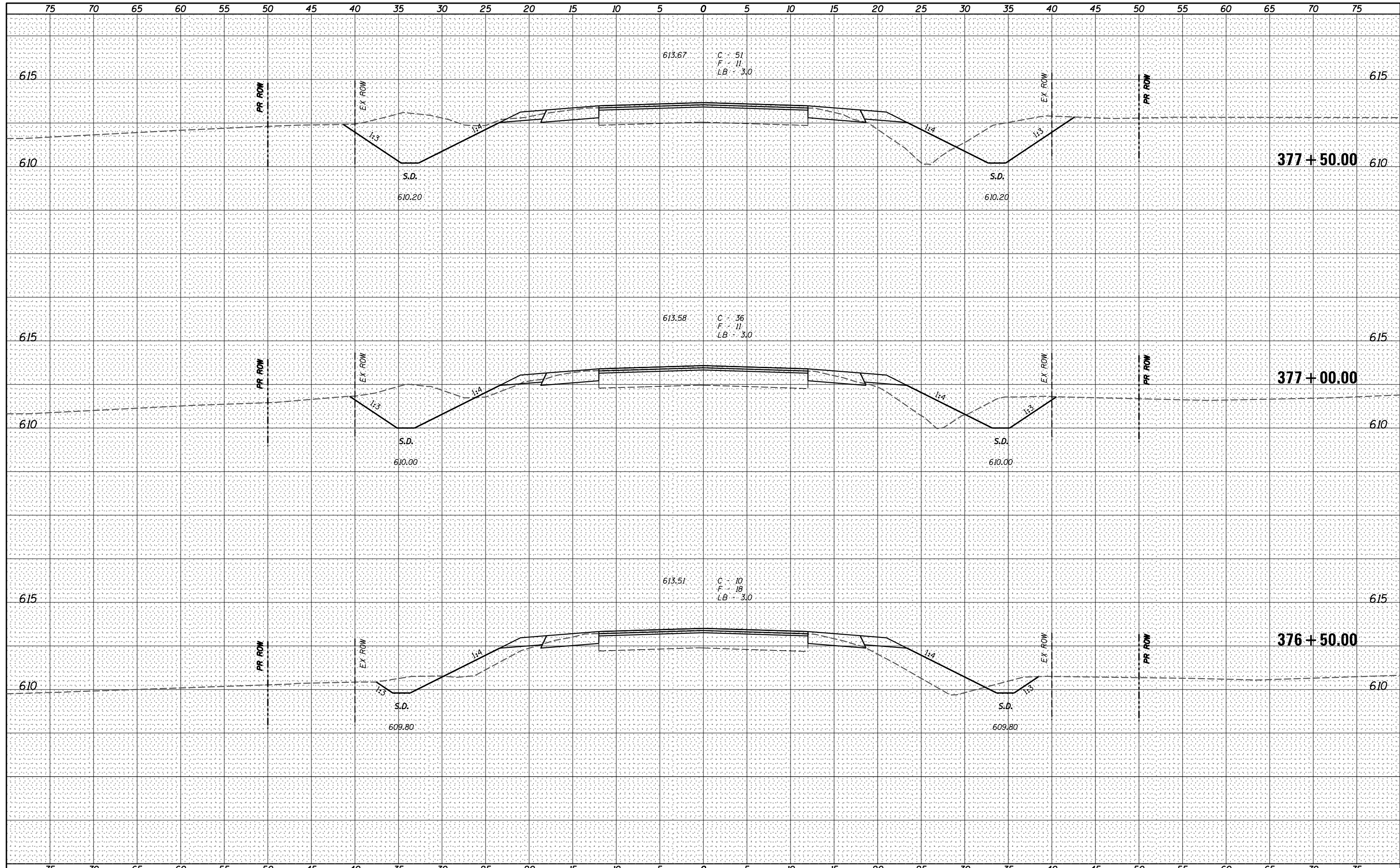

Veenstra & Kimm, Inc.
 Springfield, IL Phone: (217)544-8033

USER NAME = *USER*	DESIGNED - _____	REVISED - _____
PLOT SCALE = *SCALE*	DRAWN - _____	REVISED - _____
PLOT DATE = *DATE*	CHECKED - _____	REVISED - _____
	DATE - _____	REVISED - _____

**STATE OF ILLINOIS
 DEPARTMENT OF TRANSPORTATION**

CROSS SECTIONS
 SCALE: _____ SHEET NO. 124 OF 319 SHEETS STA. 376+50.00 TO STA. 377+50.00

F.A.P. RTE.	SECTION	COUNTY	TOTAL SHEETS	SHEET NO.
67	W(RS-6), (106)RS-4, BP	SANGAMON	486	282
			CONTRACT NO. 72B37	
ILLINOIS FED. AID PROJECT				

DATE	
BY	
FINAL SURVEY	SURVEYED
NOTE BOOK	PLOTTED
NO.	TEMPLATE
	AREAS CHECKED
	AREAS CHECKED

DATE	
BY	
ORIGINAL SURVEY	SURVEYED
NOTE BOOK	PLOTTED
NO.	TEMPLATE
	AREAS CHECKED
	AREAS CHECKED

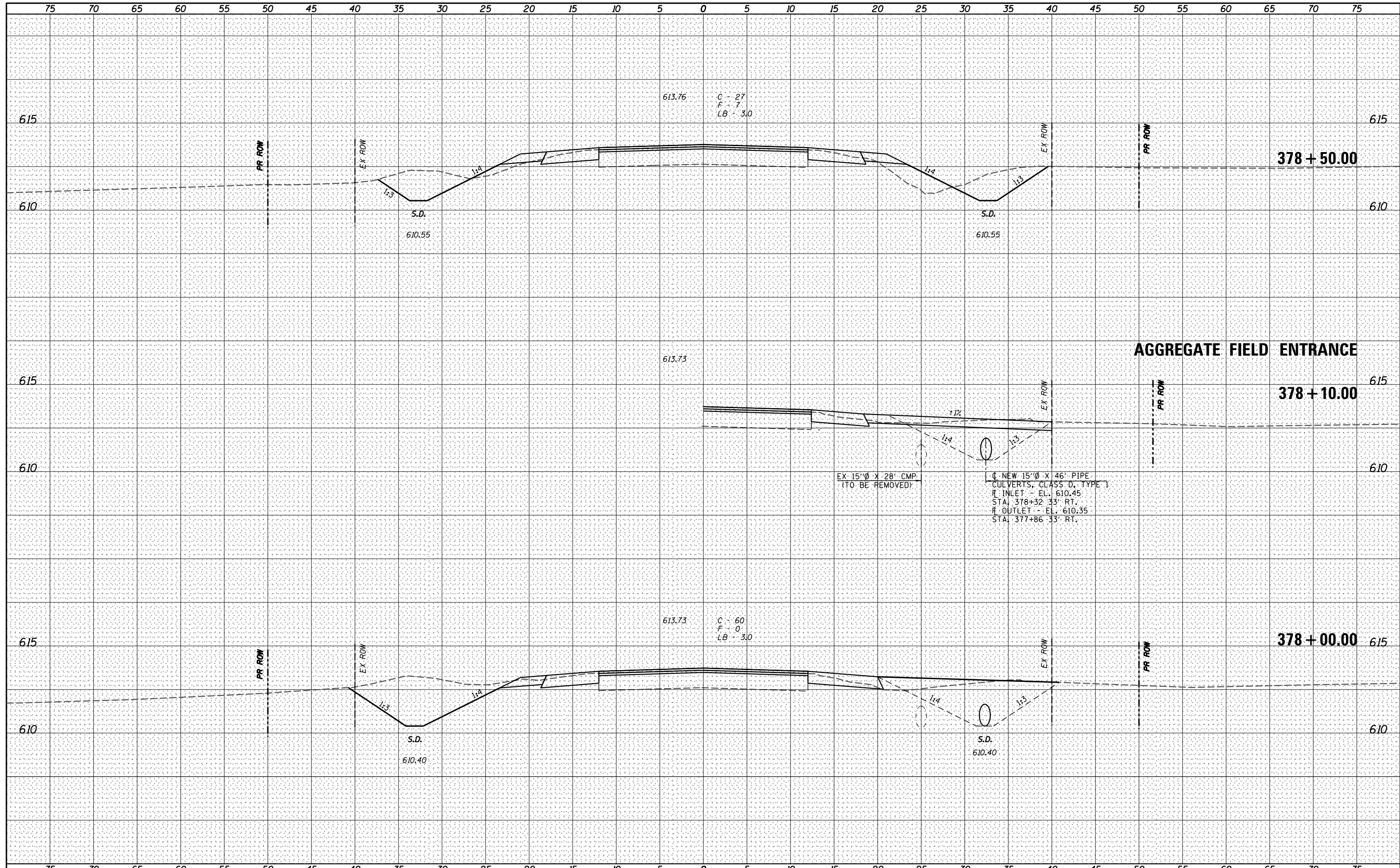

V&K
Veenstra & Kimm, Inc.
 Springfield, IL Phone: (217)544-8033

USER NAME = *USER*	DESIGNED - _____	REVISED - _____
PLOT SCALE = *SCALE*	DRAWN - _____	REVISED - _____
PLOT DATE = *DATE*	CHECKED - _____	REVISED - _____
	DATE - _____	REVISED - _____

**STATE OF ILLINOIS
 DEPARTMENT OF TRANSPORTATION**

CROSS SECTIONS

SCALE: _____ SHEET NO. 125 OF 319 SHEETS STA. 378+00.00 TO STA. 378+50.00

F.A.P. RTE.	SECTION	COUNTY	TOTAL SHEETS	SHEET NO.
67	W(RS-6), (106)RS-4, BP	SANGAMON	486	283
CONTRACT NO. 72B37			ILLINOIS FED. AID PROJECT	

DATE _____
 BY _____
 SURVEYED _____
 PLOTTED _____
 TEMPLATE _____
 NOTE BOOK _____
 AREAS CHECKED _____
 NO. _____

DATE _____
 BY _____
 SURVEYED _____
 PLOTTED _____
 TEMPLATE _____
 NOTE BOOK _____
 AREAS CHECKED _____
 NO. _____

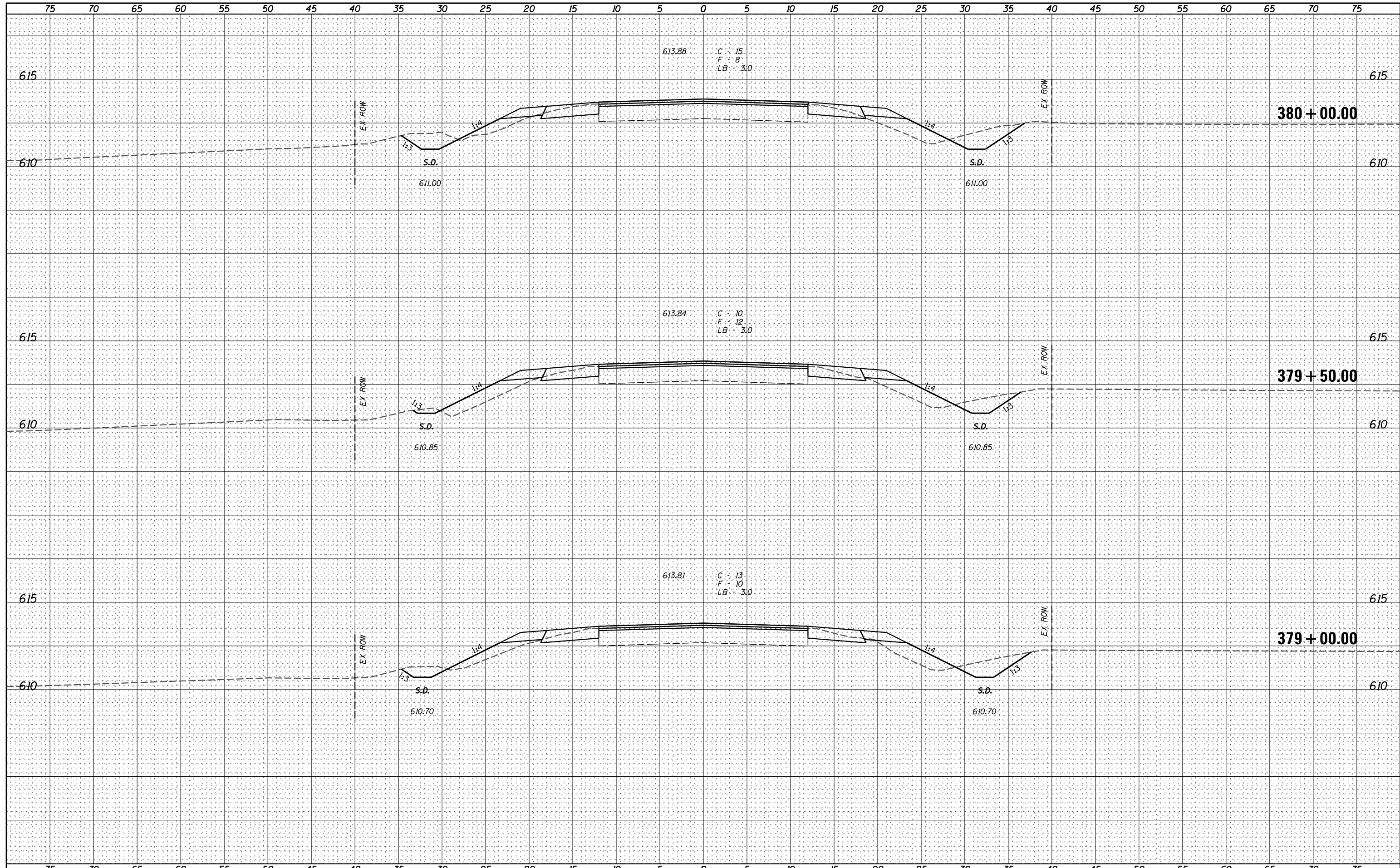

V&K
 Veenstra & Kimm, Inc.
 Springfield, IL Phone: (217)544-8033

USER NAME = *USER*	DESIGNED - _____	REVISED - _____
PLOT SCALE = *SCALE*	DRAWN - _____	REVISED - _____
PLOT DATE = *DATE*	CHECKED - _____	REVISED - _____
	DATE - _____	REVISED - _____

**STATE OF ILLINOIS
 DEPARTMENT OF TRANSPORTATION**

CROSS SECTIONS
 SCALE: _____ SHEET NO. 126 OF 319 SHEETS STA. 379+00.00 TO STA. 380+00.00

F.A.P. RTE.	SECTION	COUNTY	TOTAL SHEETS	SHEET NO.
67	W(RS-6), (106)RS-4, BP	SANGAMON	486	284
				CONTRACT NO. 72B37

ILLINOIS FED. AID PROJECT

DATE _____
 BY _____
 SURVEYED _____
 PLOTTED _____
 TEMPLATE _____
 AREAS CHECKED _____
 ORIGINAL SURVEY NO. _____

DATE _____
 BY _____
 SURVEYED _____
 PLOTTED _____
 TEMPLATE _____
 AREAS CHECKED _____
 ORIGINAL SURVEY NO. _____

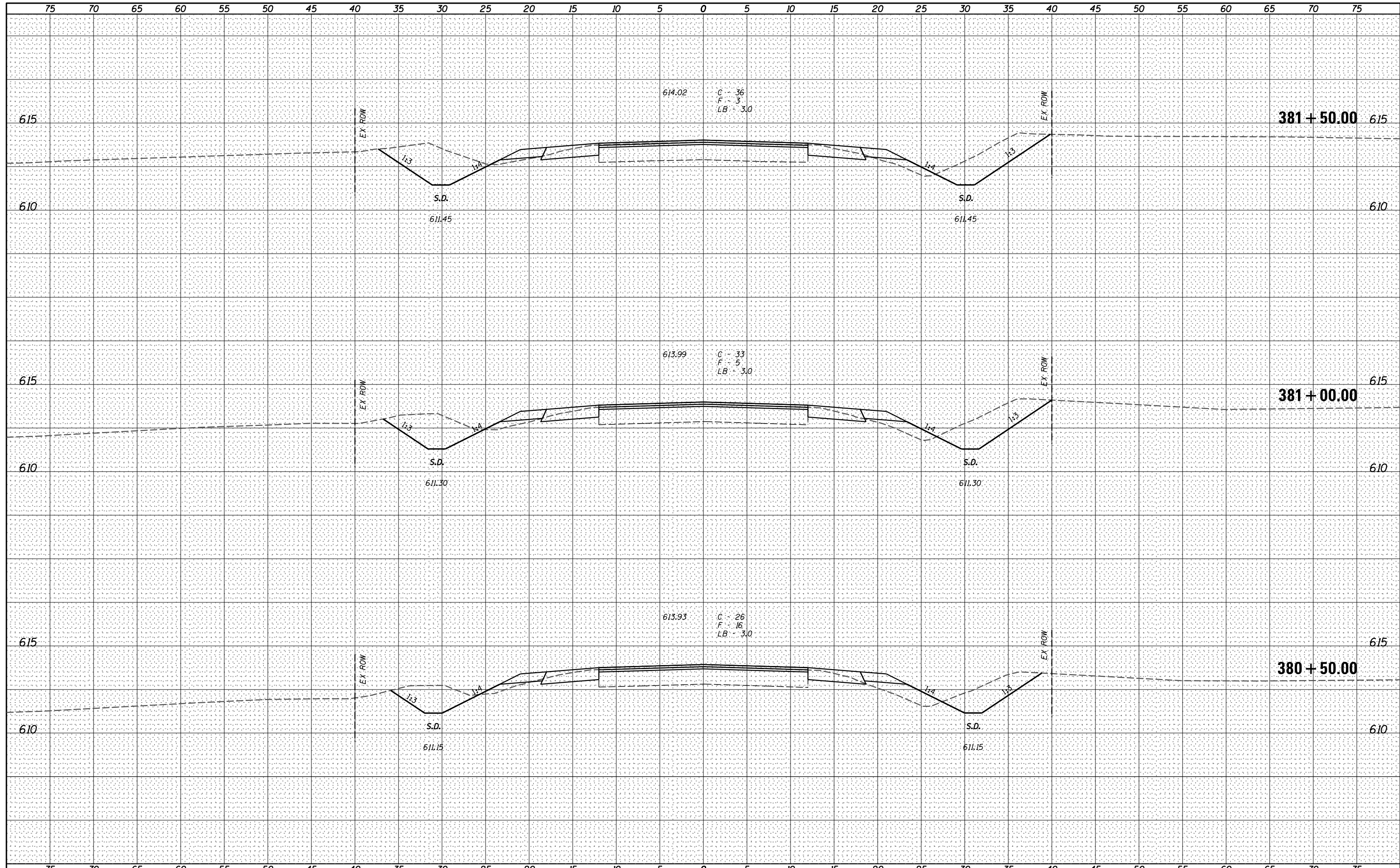

V&K
 Veenstra & Kimm, Inc.
 Springfield, IL Phone: (217)544-8033

USER NAME = *USER*	DESIGNED - _____	REVISED - _____
	DRAWN - _____	REVISED - _____
PLOT SCALE = *SCALE*	CHECKED - _____	REVISED - _____
PLOT DATE = *DATE*	DATE - _____	REVISED - _____

**STATE OF ILLINOIS
 DEPARTMENT OF TRANSPORTATION**

CROSS SECTIONS
 SCALE: _____ SHEET NO. 127 OF 319 SHEETS STA. 380+50.00 TO STA. 381+50.00

F.A.P. RTE.	SECTION	COUNTY	TOTAL SHEETS	SHEET NO.
67	W(RS-6), (106)RS-4, BP	SANGAMON	486	285
CONTRACT NO. 72B37				
ILLINOIS FED. AID PROJECT				

DATE _____
 BY _____
 SURVEYED _____
 PLOTTED _____
 TEMPLATE _____
 AREAS CHECKED _____
 ORIGINAL SURVEY NO. _____

DATE _____
 BY _____
 SURVEYED _____
 PLOTTED _____
 TEMPLATE _____
 AREAS CHECKED _____
 ORIGINAL SURVEY NO. _____

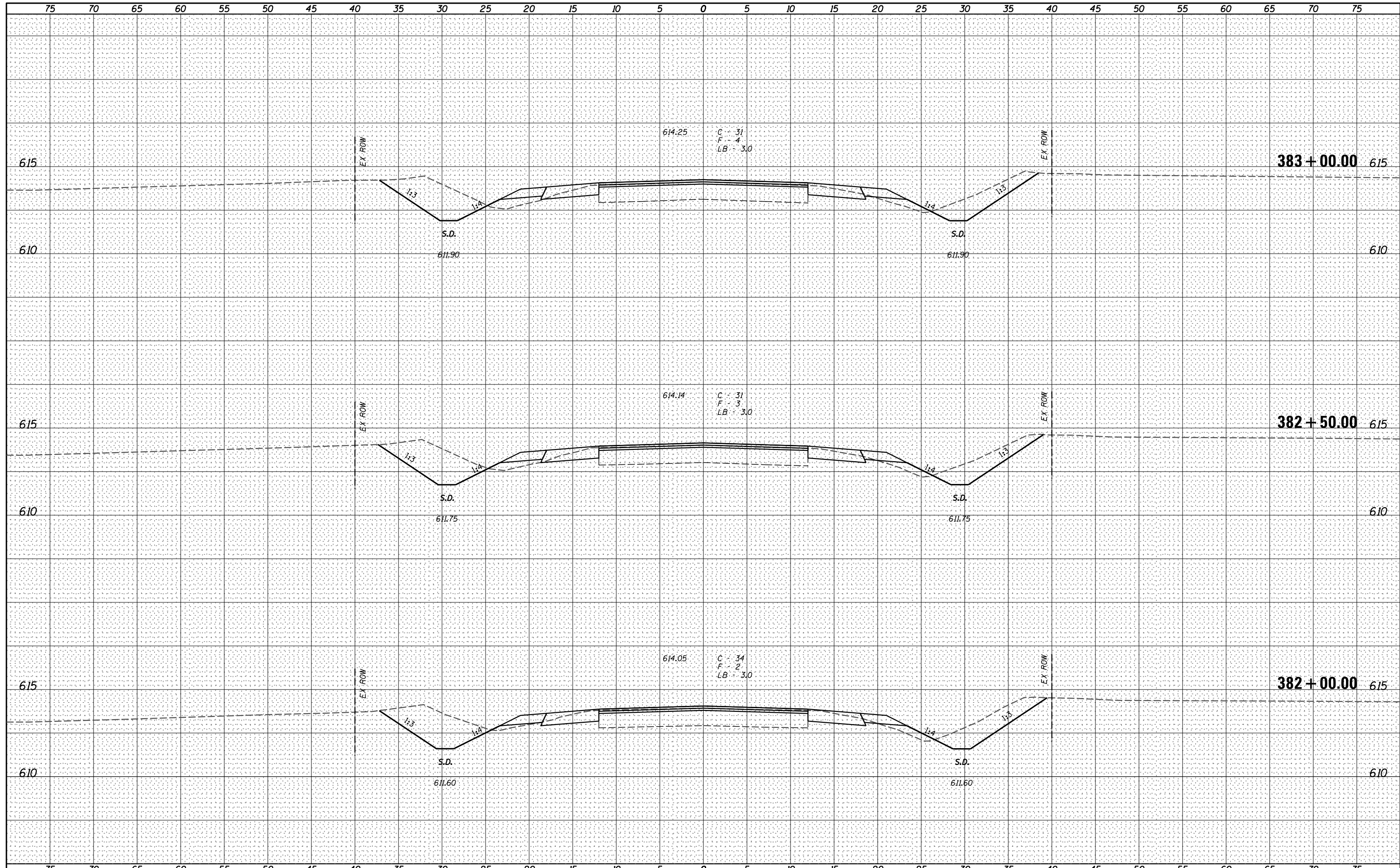

V&K
 Veenstra & Kimm, Inc.
 Springfield, IL Phone: (217)544-8033

USER NAME = *USER*	DESIGNED - _____	REVISED - _____
PLOT SCALE = *SCALE*	DRAWN - _____	REVISED - _____
PLOT DATE = *DATE*	CHECKED - _____	REVISED - _____
	DATE - _____	REVISED - _____

**STATE OF ILLINOIS
 DEPARTMENT OF TRANSPORTATION**

CROSS SECTIONS
 SCALE: _____ SHEET NO. 128 OF 319 SHEETS STA. 382+00.00 TO STA. 383+00.00

F.A.P. RTE.	SECTION	COUNTY	TOTAL SHEETS	SHEET NO.
67	W(RS-6), (106)RS-4, BP	SANGAMON	486	286
CONTRACT NO. 72B37				
<small>ILLINOIS FED. AID PROJECT</small>				

DATE _____
 BY _____
 SURVEYED _____
 PLOTTED _____
 TEMPLATE _____
 AREAS CHECKED _____
 ORIGINAL SURVEY NO. _____

DATE _____
 BY _____
 SURVEYED _____
 PLOTTED _____
 TEMPLATE _____
 AREAS CHECKED _____
 ORIGINAL SURVEY NO. _____

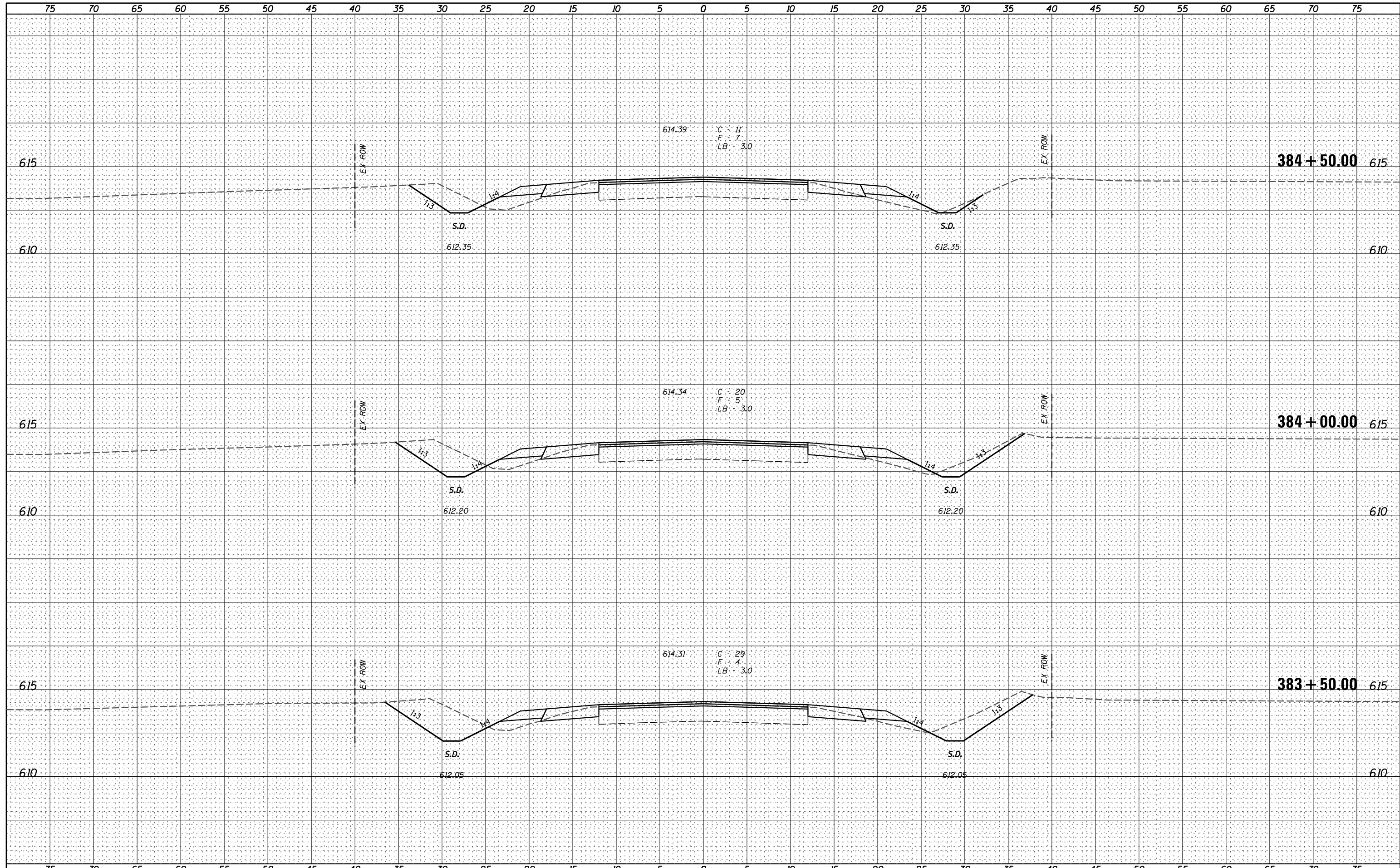

V&K
 Veenstra & Kimm, Inc.
 Springfield, IL Phone: (217)544-8033

USER NAME = *USER*	DESIGNED - _____	REVISED - _____
PLOT SCALE = *SCALE*	DRAWN - _____	REVISED - _____
PLOT DATE = *DATE*	CHECKED - _____	REVISED - _____
	DATE - _____	REVISED - _____

**STATE OF ILLINOIS
 DEPARTMENT OF TRANSPORTATION**

CROSS SECTIONS

SCALE: _____ SHEET NO. 129 OF 319 SHEETS STA. 383+50.00 TO STA. 384+50.00

F.A.P. RTE.	SECTION	COUNTY	TOTAL SHEETS	SHEET NO.
67	W(RS-6), (106)RS-4, BP	SANGAMON	486	287
				CONTRACT NO. 72B37
ILLINOIS FED. AID PROJECT				

DATE _____
 BY _____
 SURVEYED _____
 PLOTTED _____
 TEMPLATE _____
 NOTE BOOK _____
 AREAS CHECKED _____
 NO. _____

DATE _____
 BY _____
 SURVEYED _____
 PLOTTED _____
 TEMPLATE _____
 NOTE BOOK _____
 AREAS CHECKED _____
 NO. _____

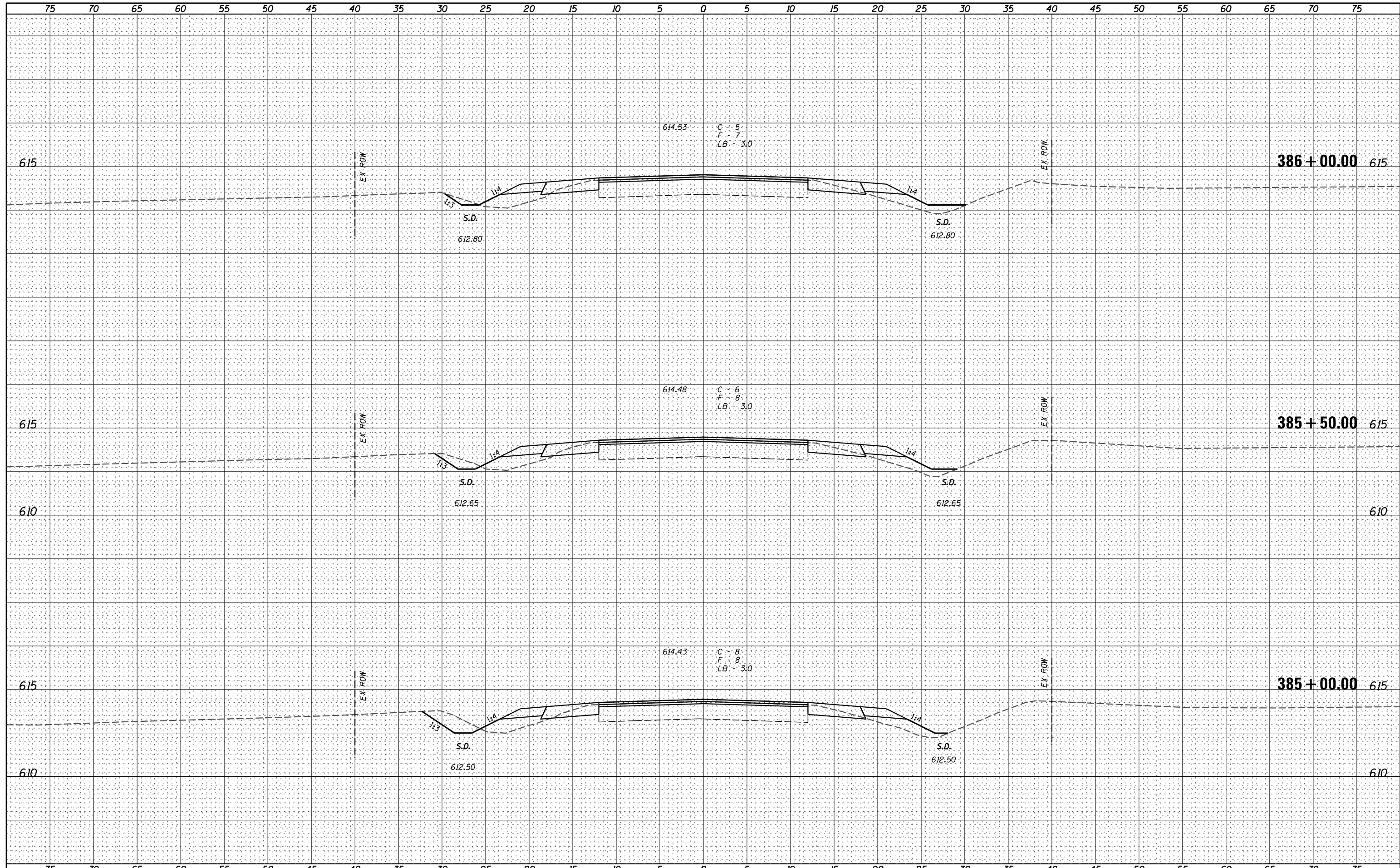

V&K
 Veenstra & Kimm, Inc.
 Springfield, IL Phone: (217)544-8033

USER NAME = *USER*	DESIGNED - _____	REVISED - _____
	DRAWN - _____	REVISED - _____
PLOT SCALE = *SCALE*	CHECKED - _____	REVISED - _____
PLOT DATE = *DATE*	DATE - _____	REVISED - _____

**STATE OF ILLINOIS
 DEPARTMENT OF TRANSPORTATION**

CROSS SECTIONS

SCALE: _____ SHEET NO. 130 OF 319 SHEETS STA. 385+00.00 TO STA. 386+00.00

F.A.P. RTE.	SECTION	COUNTY	TOTAL SHEETS	SHEET NO.
67	W(RS-6), (106)RS-4, BP	SANGAMON	486	288
CONTRACT NO. 72B37			ILLINOIS FED. AID PROJECT	

DATE _____
 BY _____
 SURVEYED _____
 PLOTTED _____
 TEMPLATE _____
 AREAS CHECKED _____
 ORIGINAL SURVEY NO. _____

DATE _____
 BY _____
 SURVEYED _____
 PLOTTED _____
 TEMPLATE _____
 AREAS CHECKED _____
 ORIGINAL SURVEY NO. _____

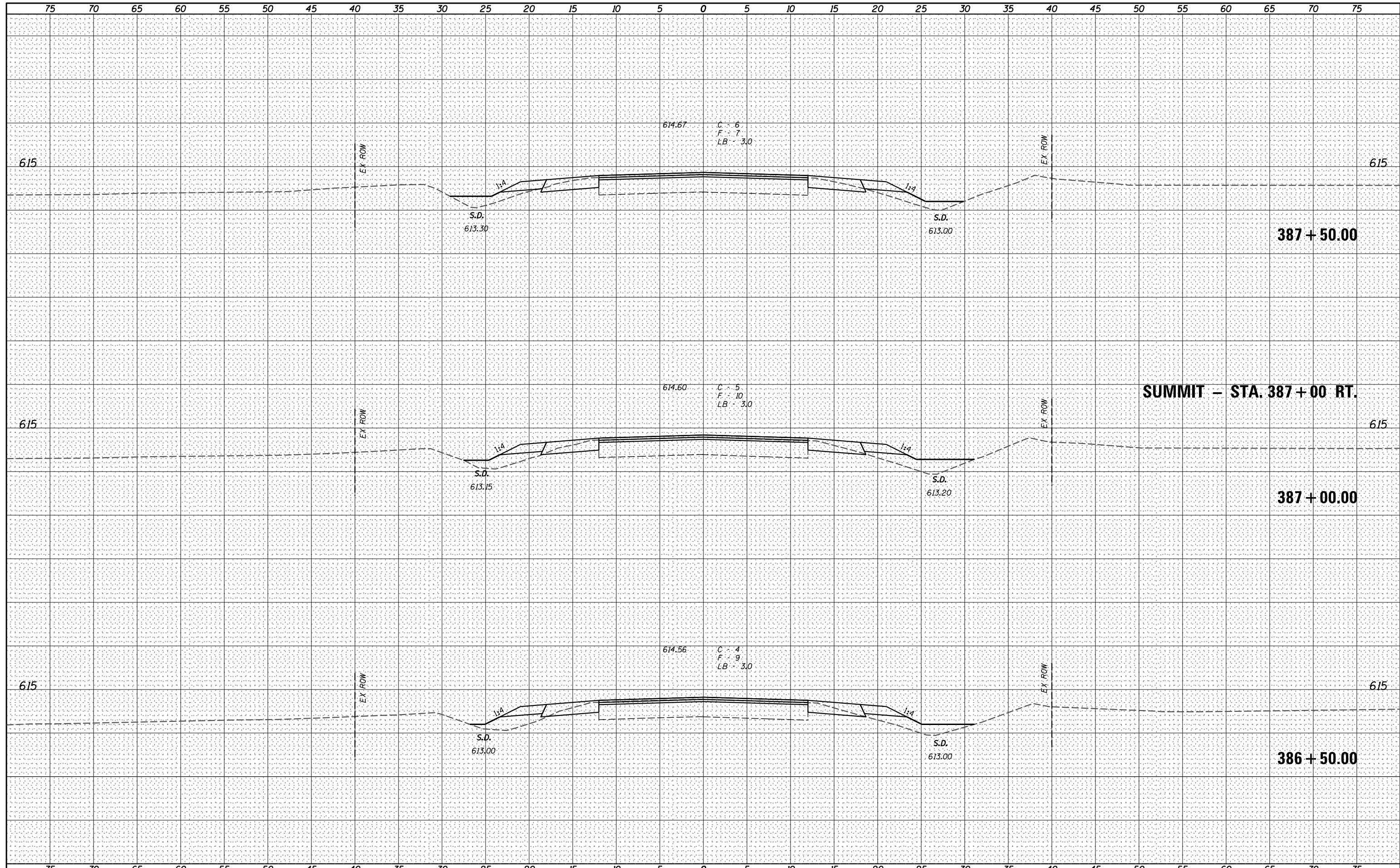

Veenstra & Kimm, Inc.
 Springfield, IL Phone: (217)544-8033

USER NAME = *USER*	DESIGNED - _____	REVISED - _____
PLOT SCALE = *SCALE*	DRAWN - _____	REVISED - _____
PLOT DATE = *DATE*	CHECKED - _____	REVISED - _____
	DATE - _____	REVISED - _____

STATE OF ILLINOIS
DEPARTMENT OF TRANSPORTATION

CROSS SECTIONS
 SCALE: _____ SHEET NO. 131 OF 319 SHEETS STA. 386+50.00 TO STA. 387+50.00

F.A.P. RTE.	SECTION	COUNTY	TOTAL SHEETS	SHEET NO.
67	W(RS-6), (106)RS-4, BP	SANGAMON	486	289

CONTRACT NO. 72B37
 ILLINOIS FED. AID PROJECT

DATE _____
 BY _____
 SURVEYED _____
 PLOTTED _____
 TEMPLATE _____
 AREAS CHECKED _____
 ORIGINAL SURVEY NO. _____

DATE _____
 BY _____
 SURVEYED _____
 PLOTTED _____
 TEMPLATE _____
 AREAS CHECKED _____
 ORIGINAL SURVEY NO. _____

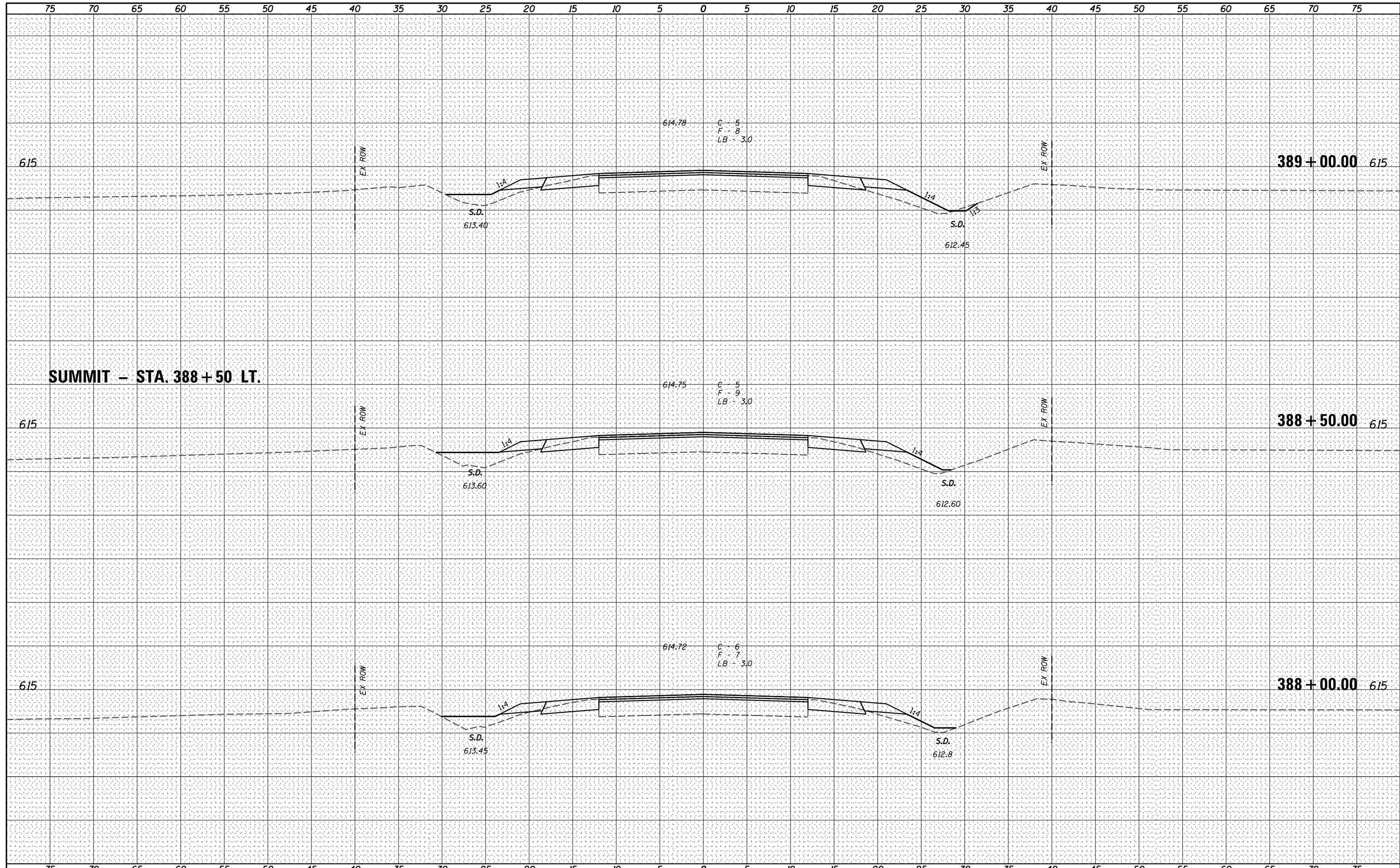

V&K
 Veenstra & Kimm, Inc.
 Springfield, IL Phone: (217)544-8033

USER NAME = *USER*	DESIGNED - _____	REVISED - _____
PLOT SCALE = *SCALE*	DRAWN - _____	REVISED - _____
PLOT DATE = *DATE*	CHECKED - _____	REVISED - _____
	DATE - _____	REVISED - _____

STATE OF ILLINOIS
DEPARTMENT OF TRANSPORTATION

CROSS SECTIONS
 SCALE: _____ SHEET NO. 132 OF 319 SHEETS STA. 388+00.00 TO STA. 389+00.00

F.A.P. RTE.	SECTION	COUNTY	TOTAL SHEETS	SHEET NO.
67	W(RS-6), (106)RS-4, BP	SANGAMON	486	290
CONTRACT NO. 72B37			ILLINOIS FED. AID PROJECT	

DATE _____
 BY _____
 SURVEYED _____
 PLOTTED _____
 TEMPLATE _____
 NOTE BOOK _____
 AREAS CHECKED _____
 NO. _____

DATE _____
 BY _____
 SURVEYED _____
 PLOTTED _____
 TEMPLATE _____
 NOTE BOOK _____
 AREAS CHECKED _____
 NO. _____

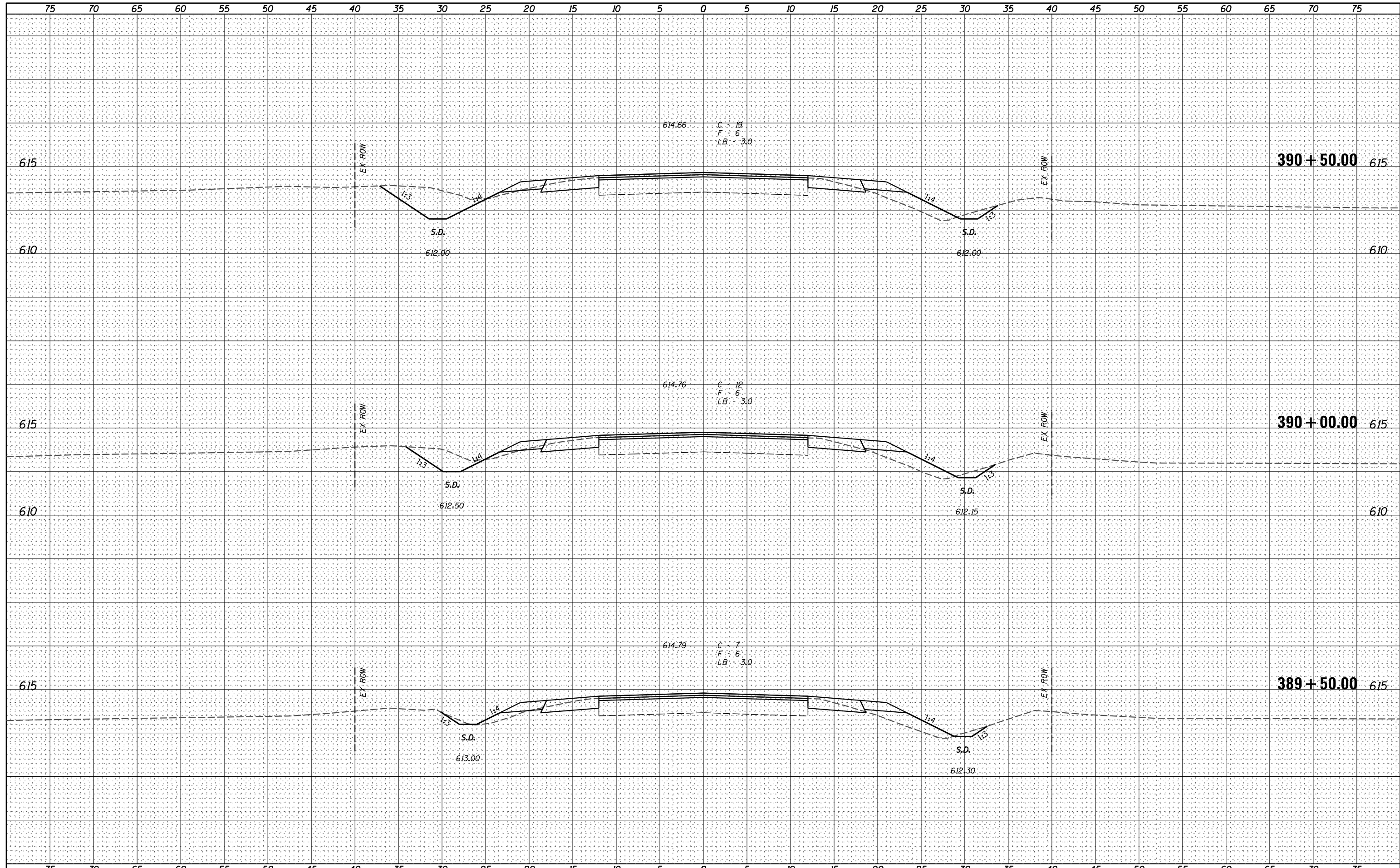

V&K
 Veenstra & Kimm, Inc.
 Springfield, IL Phone: (217)544-8033

USER NAME = *USER*	DESIGNED - _____	REVISED - _____
	DRAWN - _____	REVISED - _____
PLOT SCALE = *SCALE*	CHECKED - _____	REVISED - _____
PLOT DATE = *DATE*	DATE - _____	REVISED - _____

**STATE OF ILLINOIS
 DEPARTMENT OF TRANSPORTATION**

CROSS SECTIONS
 SCALE: _____ SHEET NO. 133 OF 319 SHEETS STA. 389+50.00 TO STA. 390+50.00

F.A.P. RTE.	SECTION	COUNTY	TOTAL SHEETS	SHEET NO.
67	W(RS-6), (106)RS-4, BP	SANGAMON	486	291
CONTRACT NO. 72B37			ILLINOIS FED. AID PROJECT	

RICHLAND ROAD

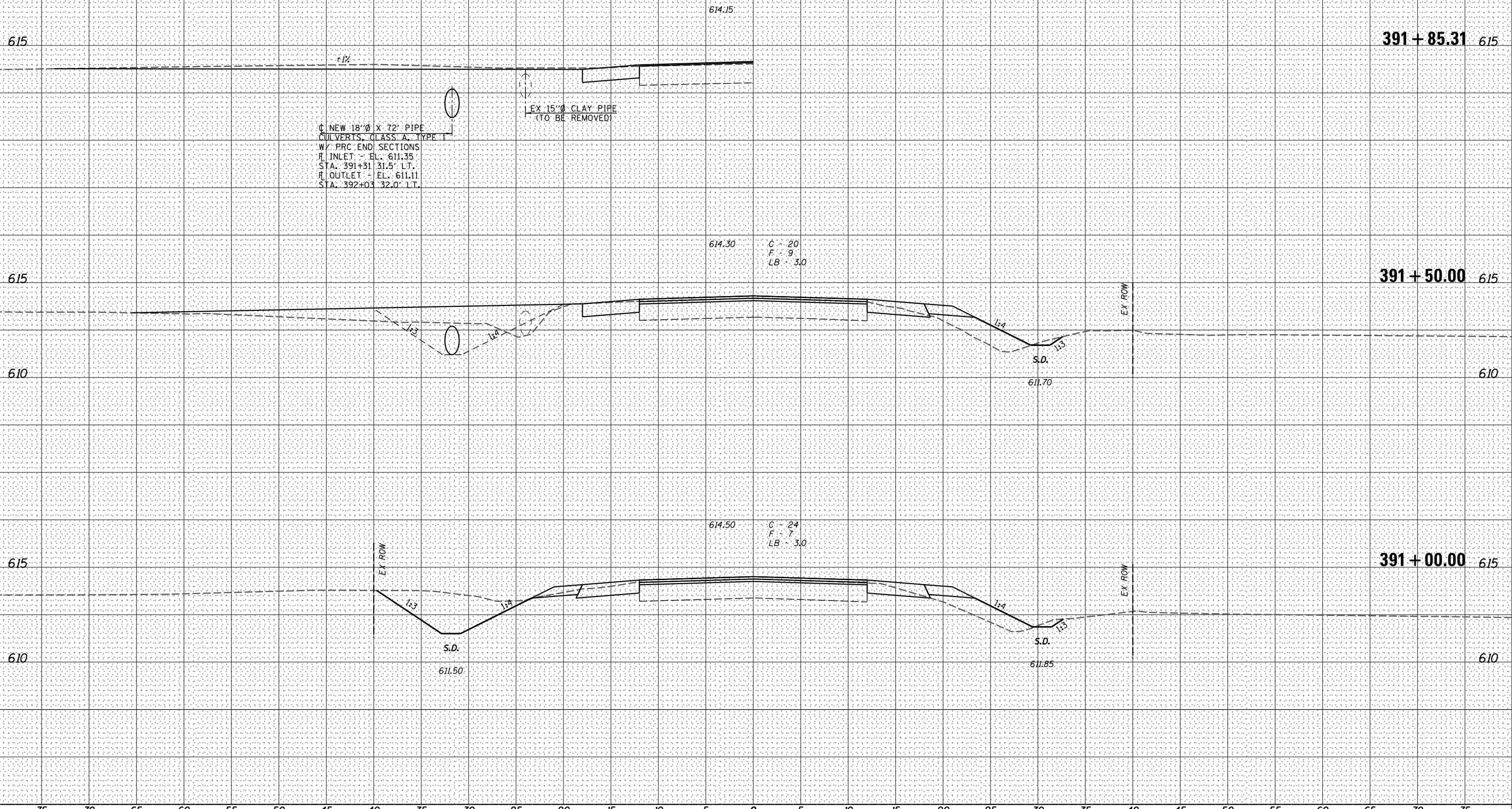

DATE	
BY	
FINAL SURVEY	
NOTE BOOK NO.	
PLOTTED	
TEMPLATE	
AREAS CHECKED	

DATE	
BY	
ORIGINAL SURVEY	
NOTE BOOK NO.	
PLOTTED	
TEMPLATE	
AREAS CHECKED	

V&K
Veenstra & Kimm, Inc.
 Springfield, IL Phone: (217)544-8033

USER NAME = *USER*	DESIGNED - _____	REVISED - _____
PLOT SCALE = *SCALE*	DRAWN - _____	REVISED - _____
PLOT DATE = *DATE*	CHECKED - _____	REVISED - _____
	DATE - _____	REVISED - _____

**STATE OF ILLINOIS
 DEPARTMENT OF TRANSPORTATION**

CROSS SECTIONS
 SCALE: _____ SHEET NO. 134 OF 319 SHEETS STA. 391+00.00 TO STA. 391+85.31

F.A.P. RTE.	SECTION	COUNTY	TOTAL SHEETS	SHEET NO.
67	W(RS-6), (106)RS-4, BP	SANGAMON	486	292
CONTRACT NO. 72B37			ILLINOIS FED. AID PROJECT	

DATE	
BY	
FINAL SURVEY	SURVEYED
NOTE BOOK	PLOTTED
NO.	TEMPLATE
	AREAS CHECKED
	AREAS CHECKED

DATE	
BY	
ORIGINAL SURVEY	SURVEYED
NOTE BOOK	PLOTTED
NO.	TEMPLATE
	AREAS CHECKED
	AREAS CHECKED

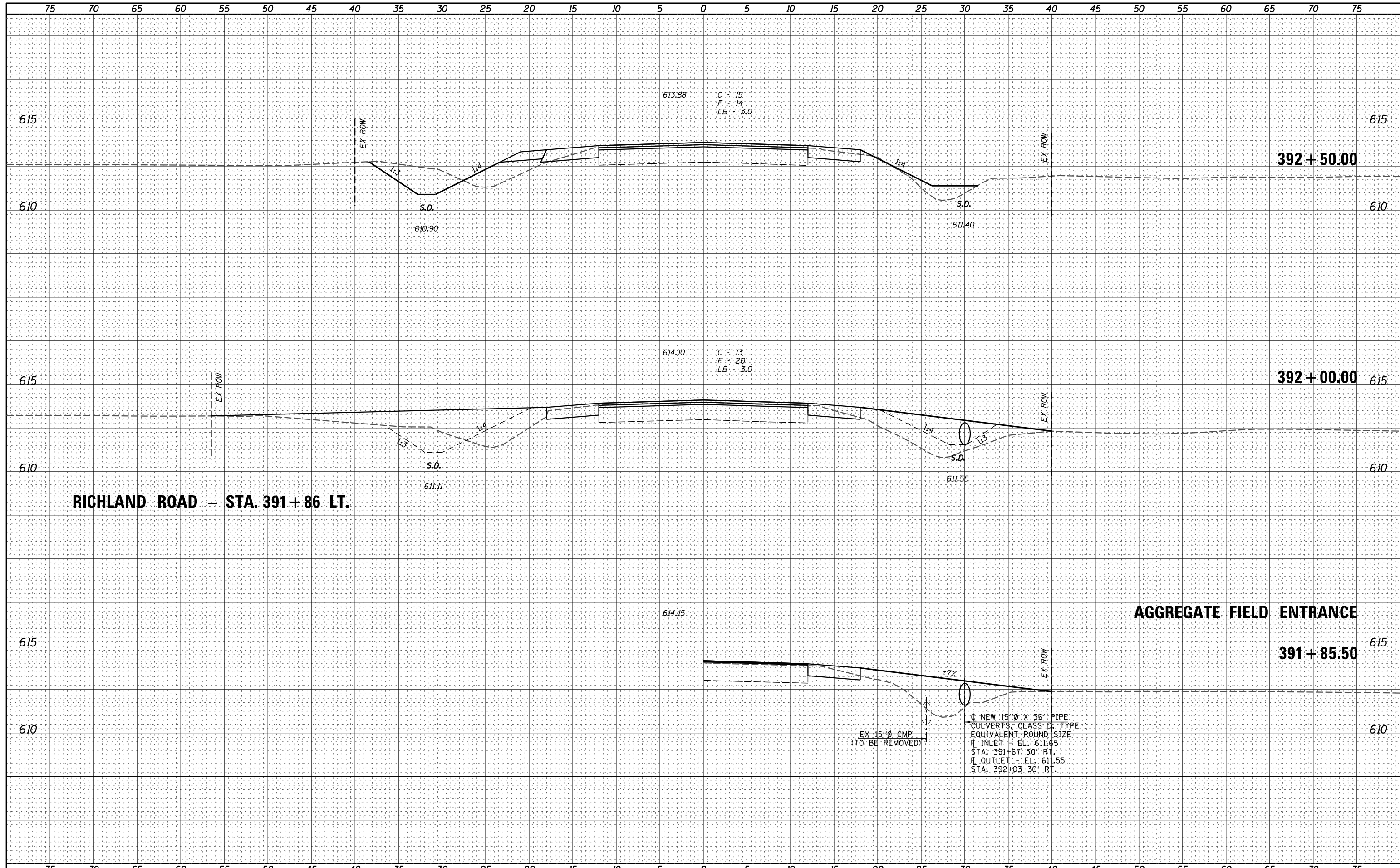

RICHLAND ROAD - STA. 391+86 LT.

AGGREGATE FIELD ENTRANCE

C NEW 15" Ø X 36" PIPE
 CULVERTS, CLASS D, TYPE 1
 EQUIVALENT ROUND SIZE
 I INLET - EL. 611.65
 STA. 391+67.30' RT.
 I OUTLET - EL. 611.55
 STA. 392+03.30' RT.

EX 15" Ø CMP
 (TO BE REMOVED)



USER NAME = *USER*	DESIGNED - _____	REVISED - _____
	DRAWN - _____	REVISED - _____
PLOT SCALE = *SCALE*	CHECKED - _____	REVISED - _____
PLOT DATE = *DATE*	DATE - _____	REVISED - _____

**STATE OF ILLINOIS
 DEPARTMENT OF TRANSPORTATION**

CROSS SECTIONS

SCALE: _____ SHEET NO. 135 OF 319 SHEETS STA. 391+85.47 TO STA. 392+50.00

F.A.P. RTE.	SECTION	COUNTY	TOTAL SHEETS	SHEET NO.
67	W(RS-6), (106)RS-4, BP	SANGAMON	486	293
CONTRACT NO. 72B37			ILLINOIS FED. AID PROJECT	

DATE _____
 BY _____
 SURVEYED _____
 PLOTTED _____
 TEMPLATE _____
 AREAS CHECKED _____
 ORIGINAL SURVEY NO. _____

DATE _____
 BY _____
 SURVEYED _____
 PLOTTED _____
 TEMPLATE _____
 AREAS CHECKED _____
 ORIGINAL SURVEY NO. _____

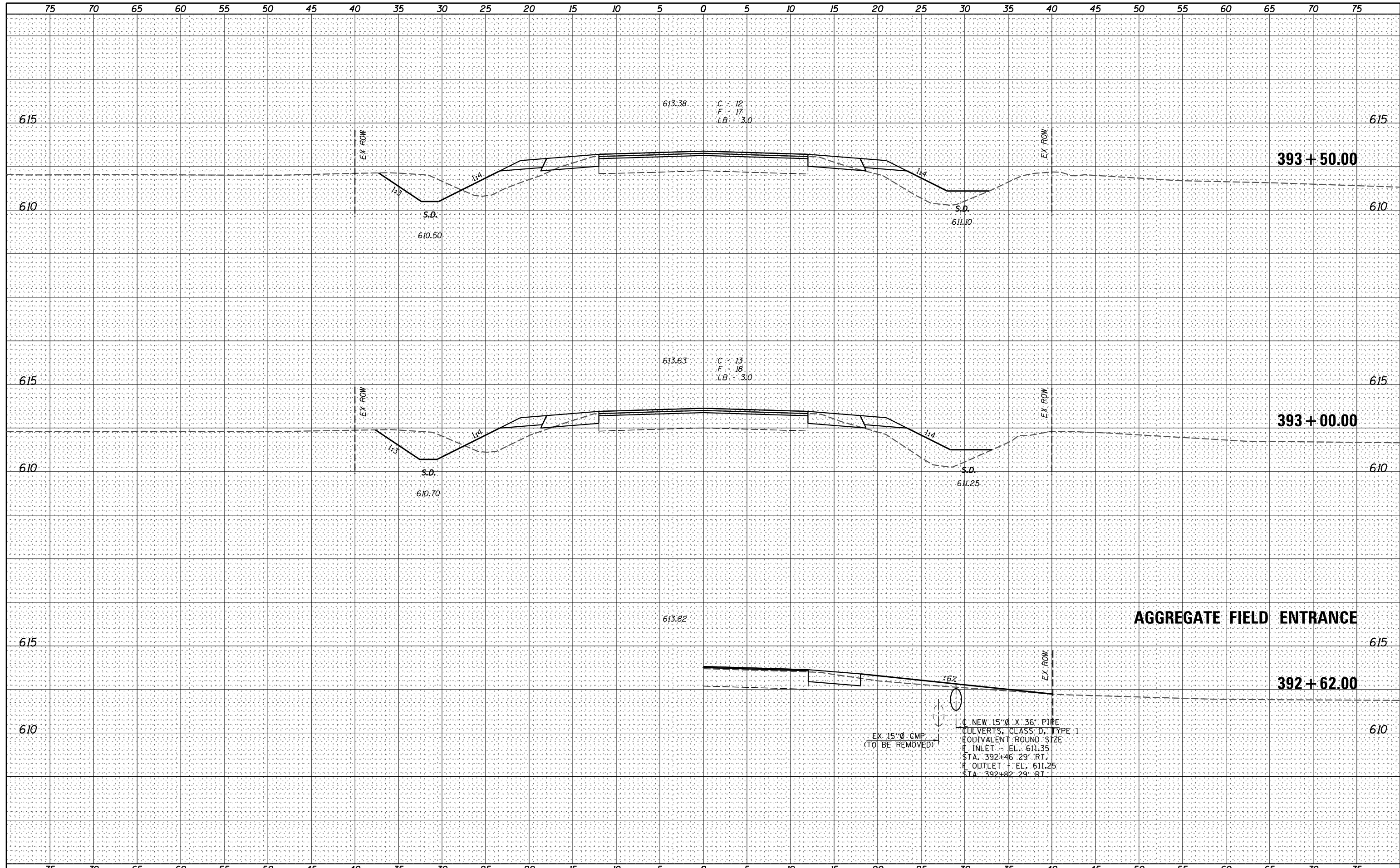

V&K
 Veenstra & Kimm, Inc.
 Springfield, IL Phone: (217)544-8033

USER NAME = *USER*	DESIGNED - _____	REVISED - _____
	DRAWN - _____	REVISED - _____
PLOT SCALE = *SCALE*	CHECKED - _____	REVISED - _____
PLOT DATE = *DATE*	DATE - _____	REVISED - _____

STATE OF ILLINOIS
DEPARTMENT OF TRANSPORTATION

CROSS SECTIONS
 SCALE: _____ SHEET NO. 136 OF 319 SHEETS STA. 392+61.81 TO STA. 393+50.00

F.A.P. RTE.	SECTION	COUNTY	TOTAL SHEETS	SHEET NO.
67	W(RS-6), (106)RS-4, BP	SANGAMON	486	294
CONTRACT NO. 72B37			ILLINOIS FED. AID PROJECT	

DATE _____
 BY _____
 ORIGINAL SURVEY NO. _____
 SURVEYED PLOTTED AREAS CHECKED
 TEMPLATE AREAS CHECKED
 NOTE BOOK NO. _____

DATE _____
 BY _____
 ORIGINAL SURVEY NO. _____
 SURVEYED PLOTTED AREAS CHECKED
 TEMPLATE AREAS CHECKED
 NOTE BOOK NO. _____

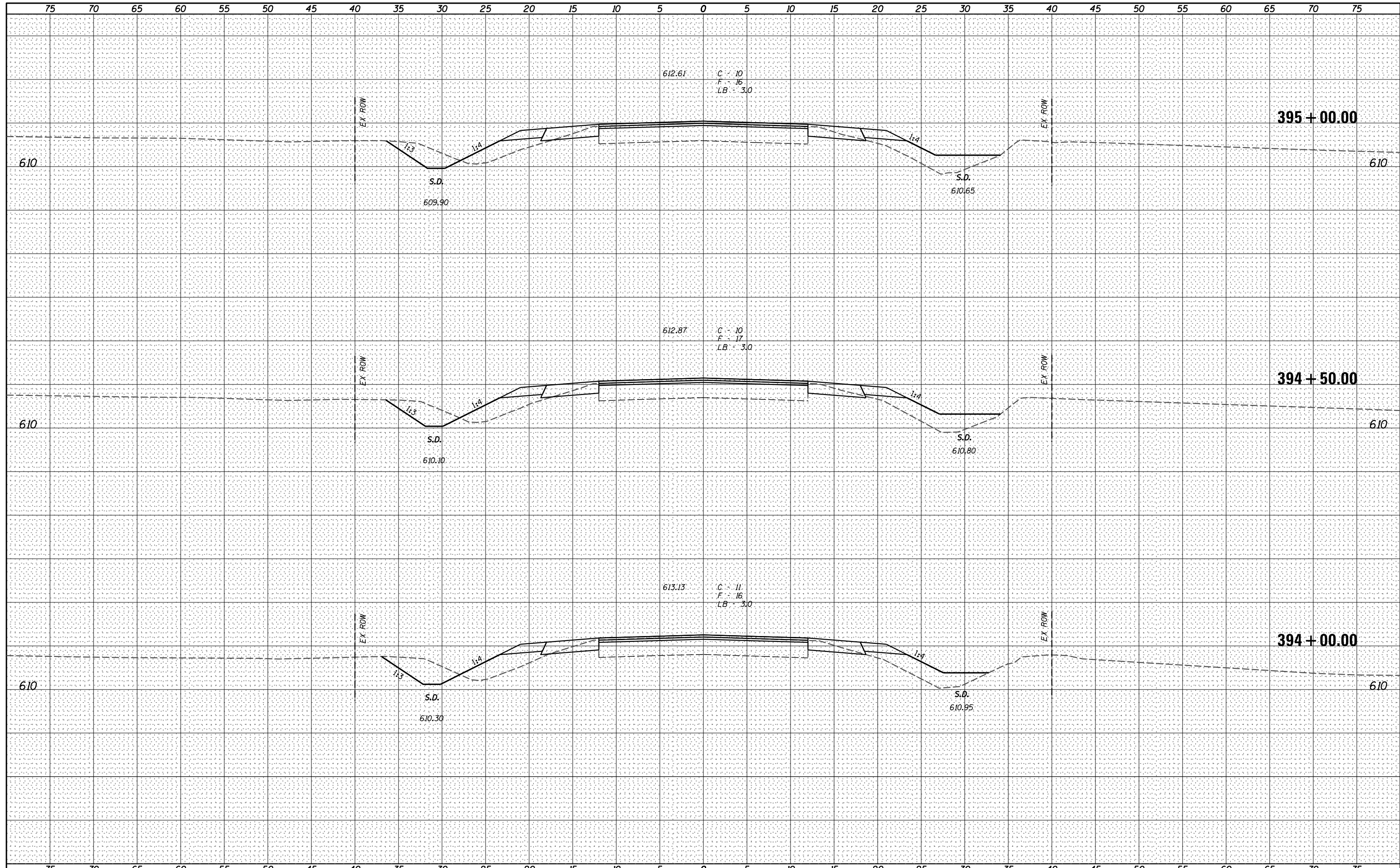

V&K
 Veenstra & Kimm, Inc.
 Springfield, IL Phone: (217)544-8033

USER NAME = *USER*	DESIGNED - _____	REVISED - _____
PLOT SCALE = *SCALE*	DRAWN - _____	REVISED - _____
PLOT DATE = *DATE*	CHECKED - _____	REVISED - _____
	DATE - _____	REVISED - _____

**STATE OF ILLINOIS
 DEPARTMENT OF TRANSPORTATION**

CROSS SECTIONS

SCALE: _____ SHEET NO. 137 OF 319 SHEETS STA. 394+00.00 TO STA. 395+00.00

F.A.P. RTE.	SECTION	COUNTY	TOTAL SHEETS	SHEET NO.
67	W(RS-6), (106)RS-4, BP	SANGAMON	486	295
CONTRACT NO. 72B37			ILLINOIS FED. AID PROJECT	

DATE _____
 BY _____
 SURVEYED _____
 PLOTTED _____
 TEMPLATE _____
 AREAS CHECKED _____
 ORIGINAL SURVEY NO. _____

DATE _____
 BY _____
 SURVEYED _____
 PLOTTED _____
 TEMPLATE _____
 AREAS CHECKED _____
 ORIGINAL SURVEY NO. _____

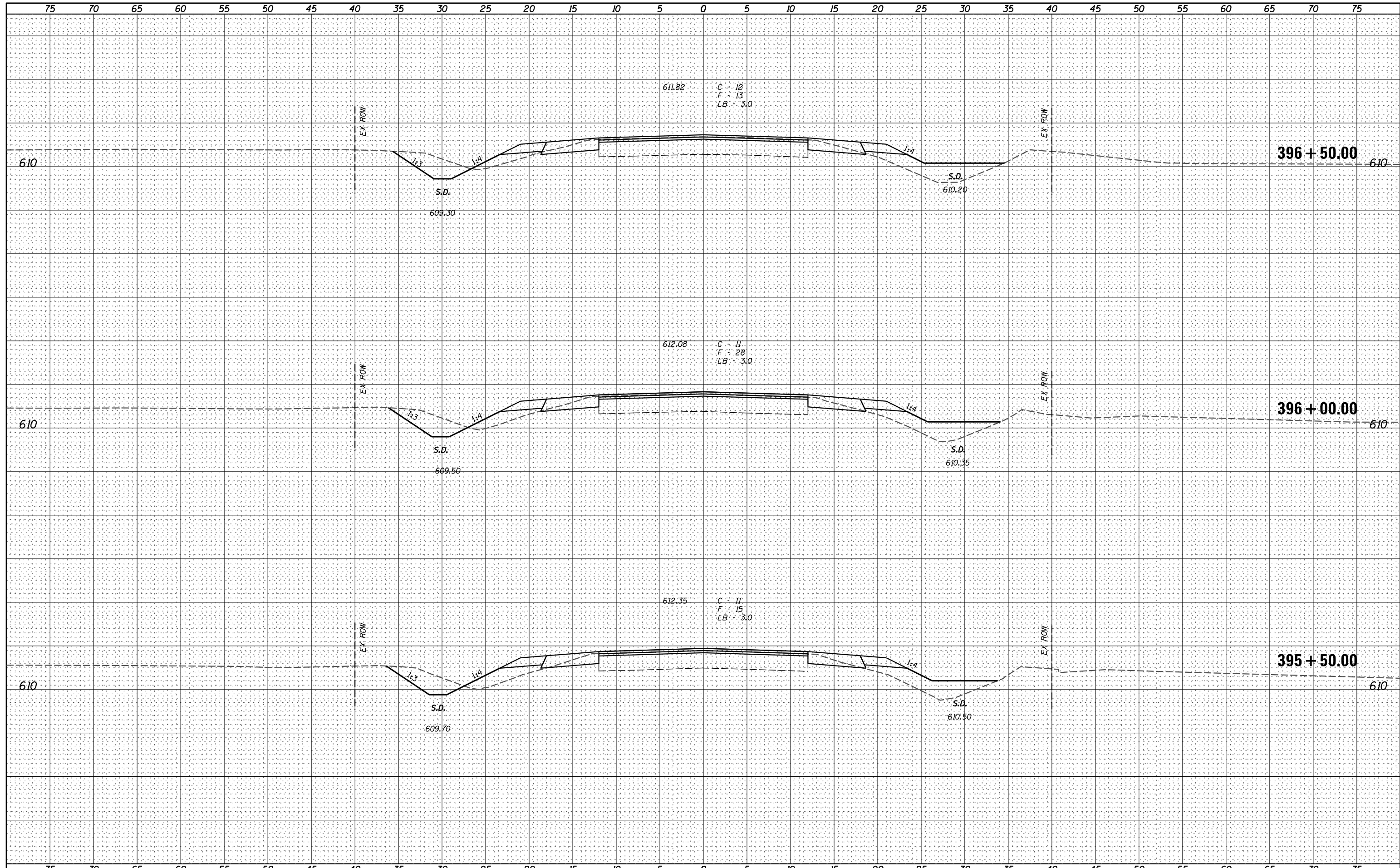

V&K
 Veenstra & Kimm, Inc.
 Springfield, IL Phone: (217)544-8033

USER NAME = *USER*	DESIGNED - _____	REVISED - _____
PLOT SCALE = *SCALE*	DRAWN - _____	REVISED - _____
PLOT DATE = *DATE*	CHECKED - _____	REVISED - _____
	DATE - _____	REVISED - _____

**STATE OF ILLINOIS
 DEPARTMENT OF TRANSPORTATION**

CROSS SECTIONS

SCALE: _____ SHEET NO. 138 OF 319 SHEETS STA. 395+50.00 TO STA. 396+50.00

F.A.P. RTE.	SECTION	COUNTY	TOTAL SHEETS	SHEET NO.
67	W(RS-6), (106)RS-4, BP	SANGAMON	486	296
				CONTRACT NO. 72B37

ILLINOIS FED. AID PROJECT

DATE _____
 BY _____
 SURVEYED _____
 PLOTTED _____
 TEMPLATE _____
 AREAS CHECKED _____
 ORIGINAL SURVEY NO. _____

DATE _____
 BY _____
 SURVEYED _____
 PLOTTED _____
 TEMPLATE _____
 AREAS CHECKED _____
 ORIGINAL SURVEY NO. _____

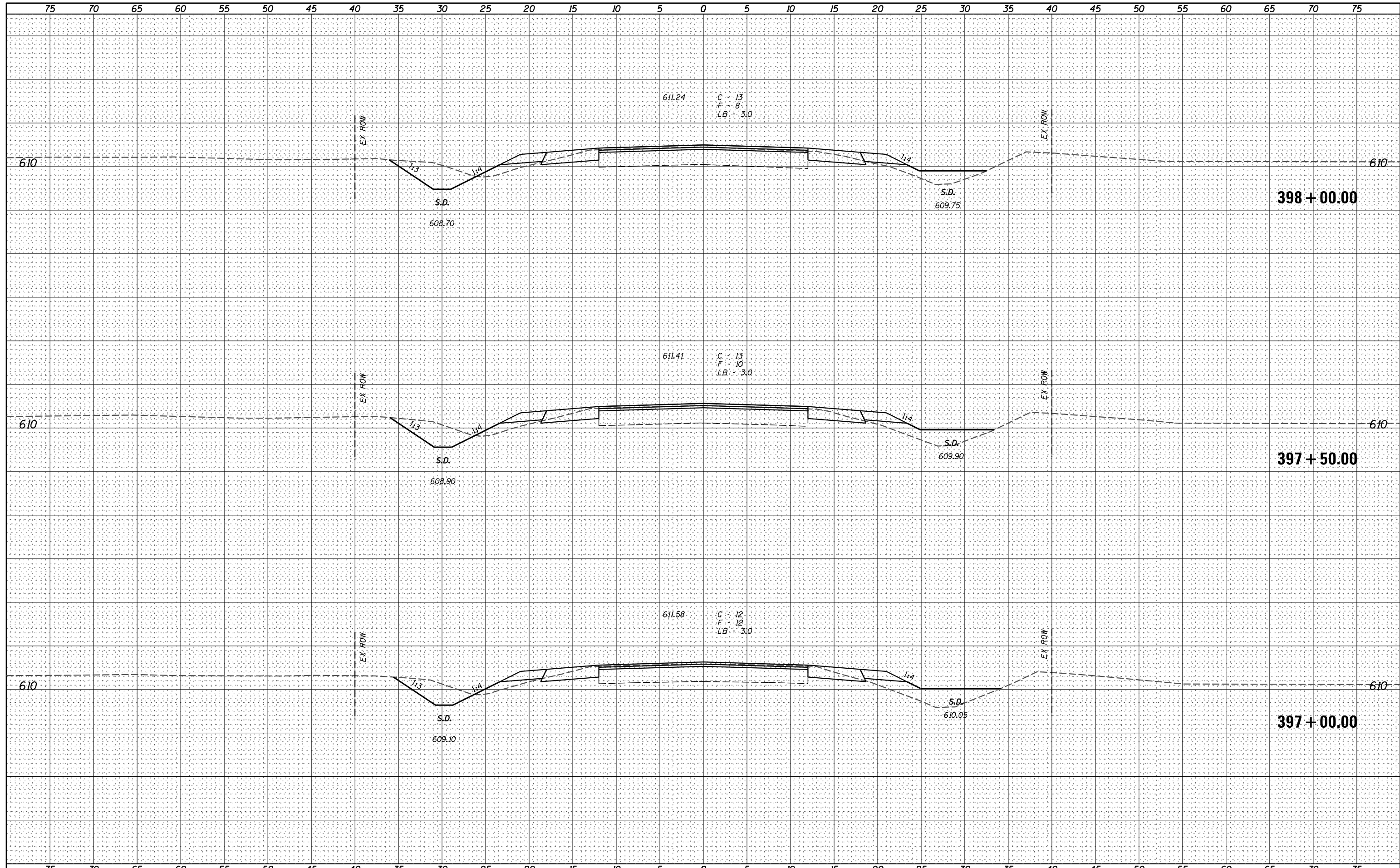

V&K
 Veenstra & Kimm, Inc.
 Springfield, IL Phone: (217)544-8033

USER NAME = *USER*	DESIGNED - _____	REVISED - _____
PLOT SCALE = *SCALE*	DRAWN - _____	REVISED - _____
PLOT DATE = *DATE*	CHECKED - _____	REVISED - _____
	DATE - _____	REVISED - _____

**STATE OF ILLINOIS
 DEPARTMENT OF TRANSPORTATION**

CROSS SECTIONS

SCALE: _____ SHEET NO. 139 OF 319 SHEETS STA. 397+00.00 TO STA. 398+00.00

F.A.P. RTE.	SECTION	COUNTY	TOTAL SHEETS	SHEET NO.
67	W(RS-6), (106)RS-4, BP	SANGAMON	486	297
CONTRACT NO. 72B37			ILLINOIS FED. AID PROJECT	

DATE _____
 BY _____
 SURVEYED _____
 PLOTTED _____
 TEMPLATE _____
 AREAS CHECKED _____
 ORIGINAL SURVEY NO. _____

DATE _____
 BY _____
 SURVEYED _____
 PLOTTED _____
 TEMPLATE _____
 AREAS CHECKED _____
 ORIGINAL SURVEY NO. _____

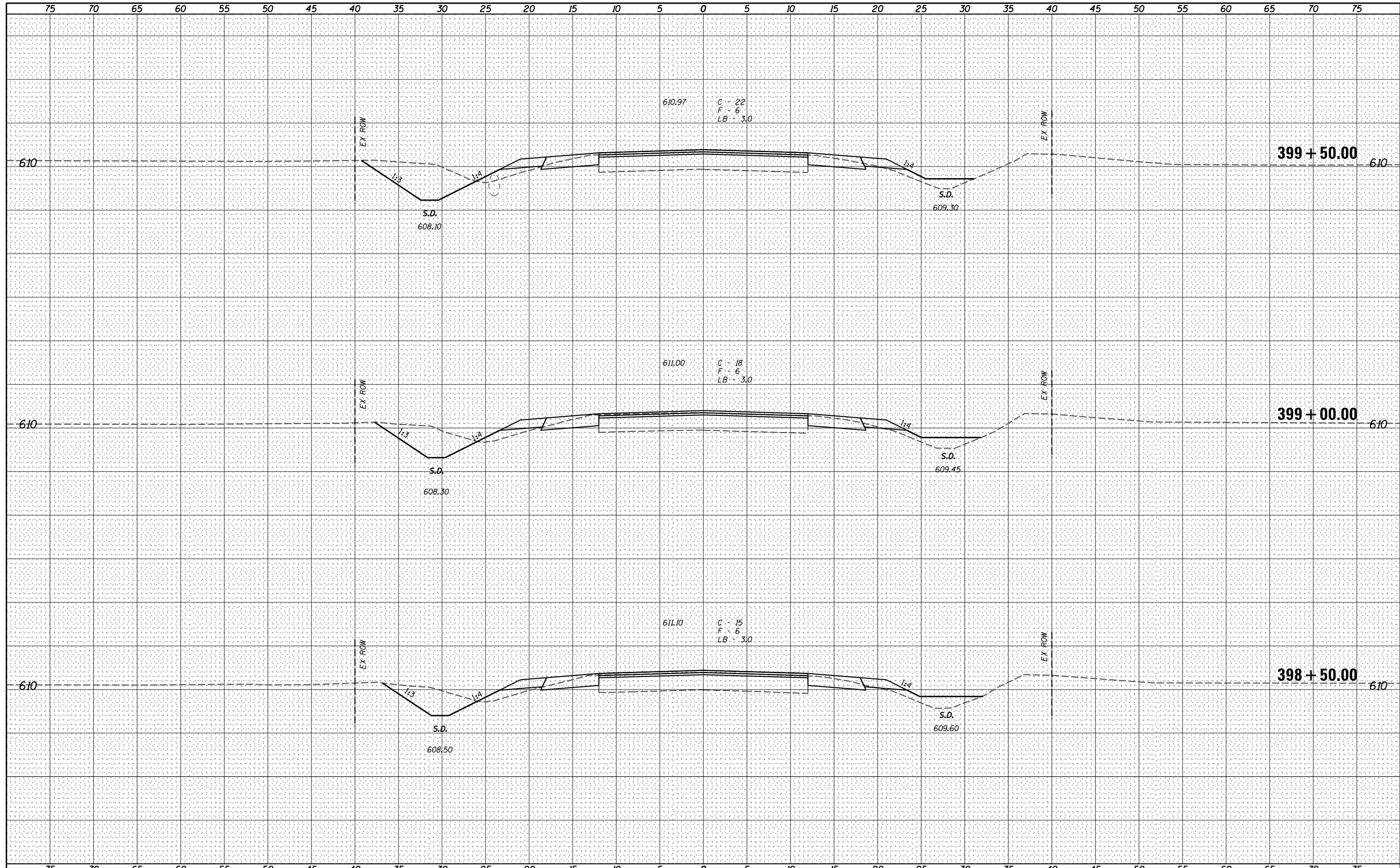

V&K
 Veenstra & Kimm, Inc.
 Springfield, IL Phone: (217)544-8033

USER NAME = *USER*	DESIGNED - _____	REVISED - _____
	DRAWN - _____	REVISED - _____
PLOT SCALE = *SCALE*	CHECKED - _____	REVISED - _____
PLOT DATE = *DATE*	DATE - _____	REVISED - _____

**STATE OF ILLINOIS
 DEPARTMENT OF TRANSPORTATION**

CROSS SECTIONS

SCALE: _____ SHEET NO. 140 OF 319 SHEETS STA. 398+50.00 TO STA. 399+50.00

F.A.P. RTE.	SECTION	COUNTY	TOTAL SHEETS	SHEET NO.
67	W(RS-6), (106)RS-4, BP	SANGAMON	486	298
CONTRACT NO. 72B37				
ILLINOIS FED. AID PROJECT				

BY: _____ DATE: _____
 SURVEYED _____
 PLOTTED _____
 TEMPLATE _____
 NOTE BOOK _____
 AREAS CHECKED _____
 NO. _____

BY: _____ DATE: _____
 SURVEYED _____
 PLOTTED _____
 TEMPLATE _____
 NOTE BOOK _____
 AREAS CHECKED _____
 NO. _____

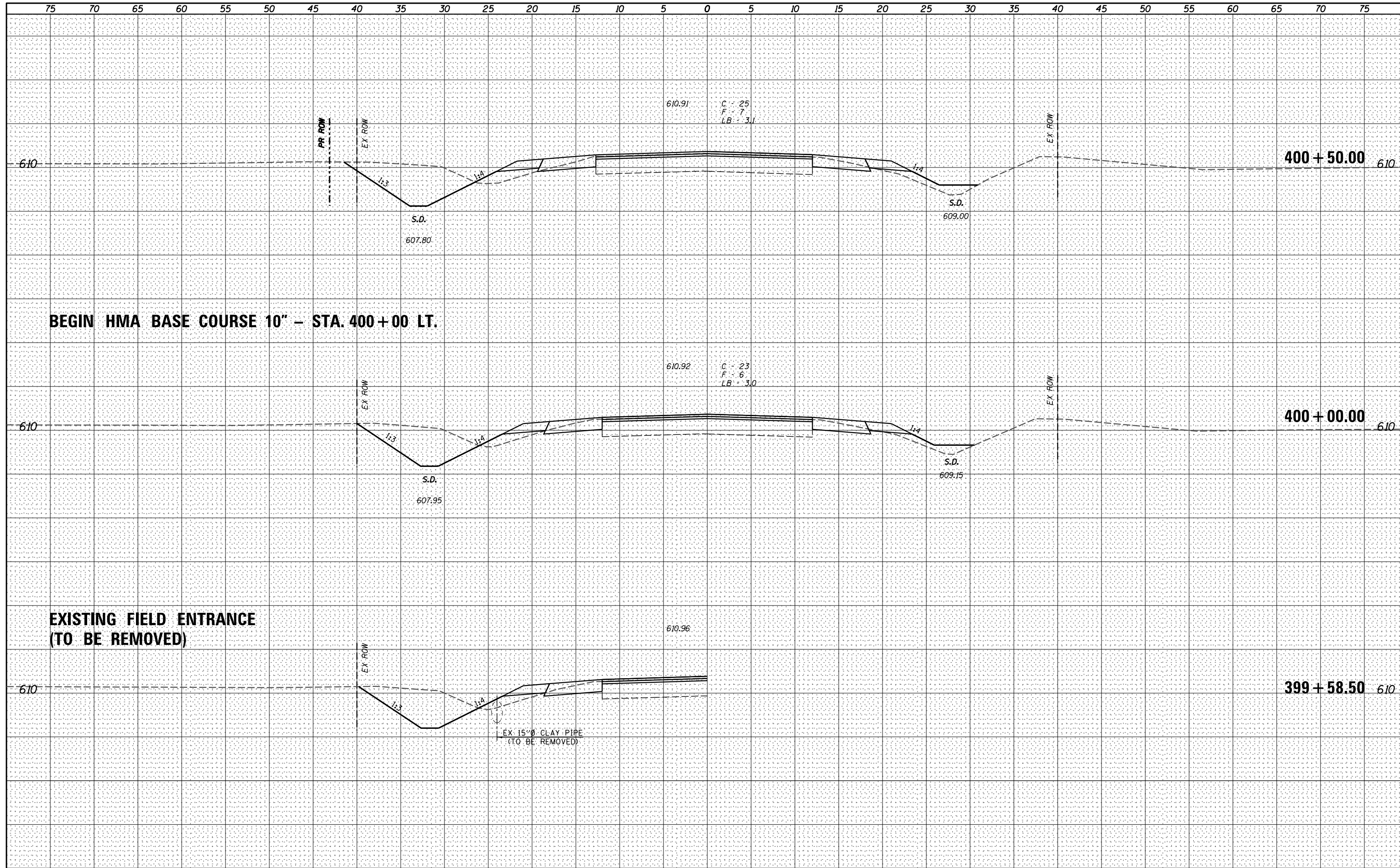

BEGIN HMA BASE COURSE 10" - STA. 400+00 LT.

**EXISTING FIELD ENTRANCE
(TO BE REMOVED)**

EX. 15" Ø CLAY PIPE
(TO BE REMOVED)

USER NAME = *USER*	DESIGNED - _____	REVISED - _____
PLOT SCALE = *SCALE*	DRAWN - _____	REVISED - _____
PLOT DATE = *DATE*	CHECKED - _____	REVISED - _____
	DATE - _____	REVISED - _____

F.A.P. RTE.	SECTION	COUNTY	TOTAL SHEETS	SHEET NO.
67	W(RS-6), (106)RS-4, BP	SANGAMON	486	299
			CONTRACT NO. 72B37	
ILLINOIS FED. AID PROJECT				

DATE _____
 BY _____
 SURVEYED _____
 PLOTTED _____
 TEMPLATE _____
 NOTE BOOK _____
 AREAS CHECKED _____
 NO. _____

DATE _____
 BY _____
 SURVEYED _____
 PLOTTED _____
 TEMPLATE _____
 NOTE BOOK _____
 AREAS CHECKED _____
 NO. _____

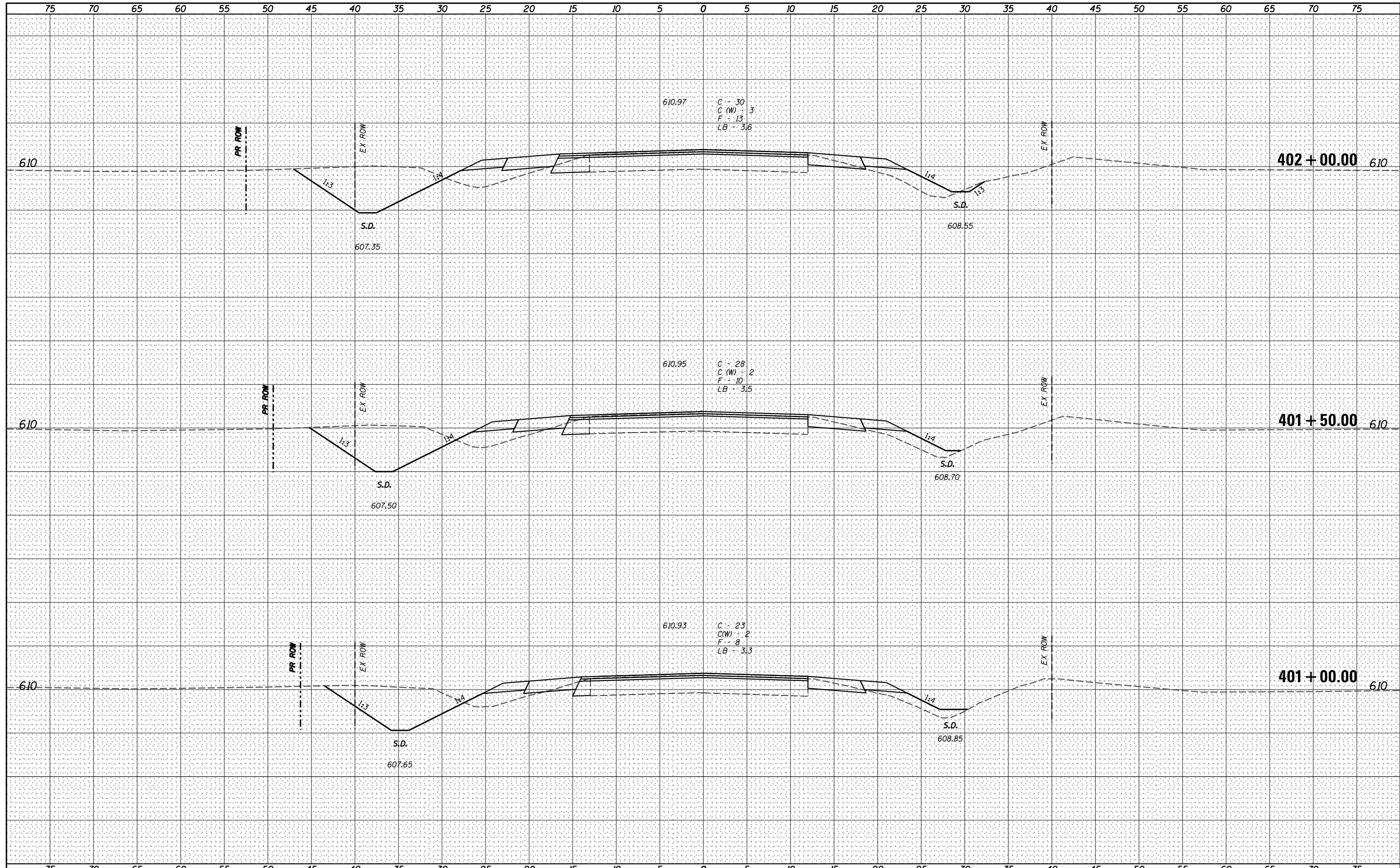

V&K
 Veenstra & Kimm, Inc.
 Springfield, IL Phone: (217)544-8033

USER NAME = *USER*	DESIGNED - _____	REVISED - _____
PLOT SCALE = *SCALE*	DRAWN - _____	REVISED - _____
PLOT DATE = *DATE*	CHECKED - _____	REVISED - _____
	DATE - _____	REVISED - _____

**STATE OF ILLINOIS
 DEPARTMENT OF TRANSPORTATION**

CROSS SECTIONS
 SCALE: _____ SHEET NO. 142 OF 319 SHEETS STA. 401+00.00 TO STA. 402+00.00

F.A.P. RTE.	SECTION	COUNTY	TOTAL SHEETS	SHEET NO.
67	W(RS-6), (106)RS-4, BP	SANGAMON	486	300
CONTRACT NO. 72B37				

ILLINOIS FED. AID PROJECT