

PLAN	SURVEYED	DATE
	PLOTTED	
	ALIGNED	
	CHECKED	
	FILED	
	FILE NAME	
	NO.	
	BY	

PROFILE	SURVEYED	DATE
	PLOTTED	
	GRADES	
	CHECKED	
	STRUCTURE	
	NOTATION	
	NO.	
	BY	

PLOT DRIVER = pln01AYERSBW.dwg  
PENTABLE = Bdwg\_Pentable.dwg

PLOT SCALE = 40,000' / in.  
PLOT DATE = 10/31/2018 (3:23 PM)

USER NAME = Brad Fitch  
DIRECTORY = L:\brian\1729\_02\_Deerpath\Draw\CADD\_Sheets

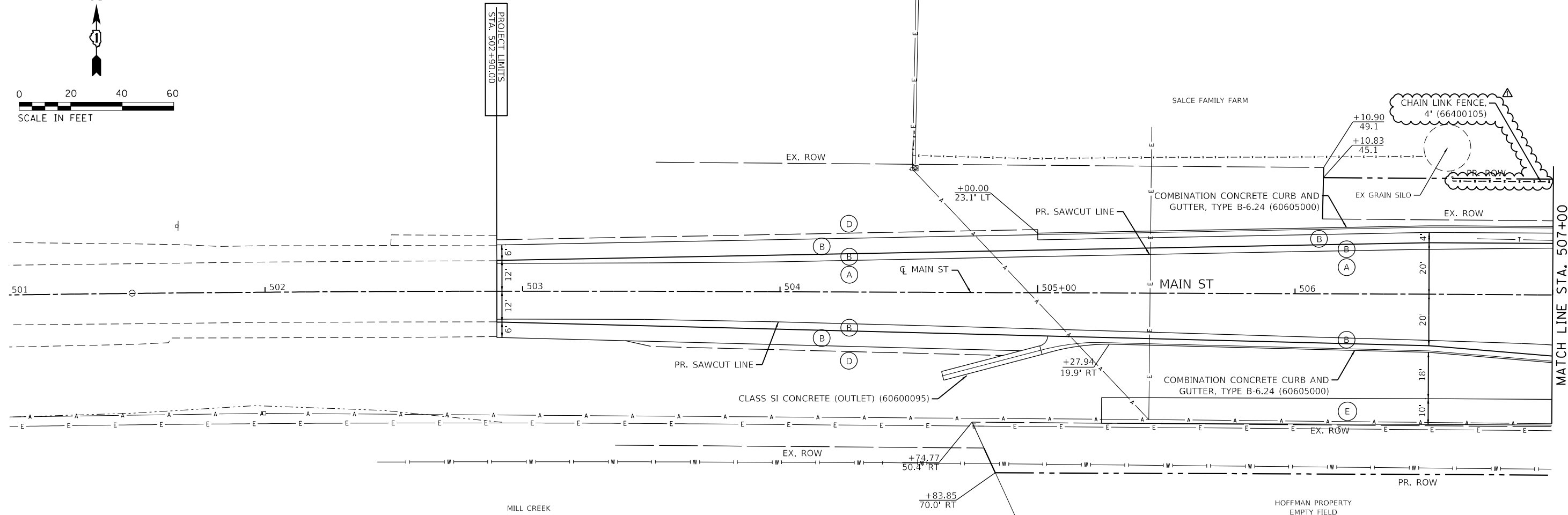

### ROADWAY LEGEND

- (A) **HMA RESURFACING**  
POLYMERIZED HOT-MIX ASPHALT SURFACE COURSE, MIX "E", N70 (2") (40603565)  
LEVELING BINDER (MACHINE METHOD), N70 (VAR) (40600635)
- (B) **HMA PAVEMENT (MAIN STREET)**  
POLYMERIZED HOT-MIX ASPHALT SURFACE COURSE, MIX "E", N70 (2") (40603565)  
LEVELING BINDER (MACHINE METHOD), N70 (VAR) (40600635)  
HOT-MIX ASPHALT BASE COURSE WIDENING, 12" (35600724)  
PORTLAND CEMENT CONCRETE BASE COURSE WIDENING 12" (35650520)  
AGGREGATE SUBGRADE IMPROVEMENT 12" (30300112)
- (C) **HMA PAVEMENT (DEERPATH ROAD)**  
POLYMERIZED HOT-MIX ASPHALT SURFACE COURSE, MIX "E", N70 (2") (40603565)  
LEVELING BINDER (MACHINE METHOD), N70 (VAR) (40600635)  
HOT-MIX ASPHALT BASE COURSE WIDENING, 7" (35600704)  
PORTLAND CEMENT CONCRETE BASE COURSE WIDENING 7" (35400200)  
AGGREGATE SUBGRADE IMPROVEMENT, 12" (30300112)
- (D) **AGGREGATE SHOULDERS**  
AGGREGATE SHOULDERS, TYPE B 6" (48101500)
- (E) **BIKE PATH**  
HOT-MIX ASPHALT SURFACE COURSE, MIX "D", N50 (3") (40603335)  
AGGREGATE BASE COURSE, TYPE B 6" (35101800)
- (F) **SIDEWALK**  
PORTLAND CEMENT CONCRETE SIDEWALK 5 INCH (42400200)  
SUBBASE GRANULAR MATERIAL, TYPE B 4" (31101200)
- (G) **CONCRETE DRIVEWAY**  
PORTLAND CEMENT CONCRETE DRIVEWAY PAVEMENT, 8" (42300400)  
AGGREGATE BASE COURSE, TYPE B 4" (35101600)
- (H) **HMA DRIVEWAY**  
HOT-MIX ASPHALT DRIVEWAY PAVEMENT, 6" (Z0004522)  
AGGREGATE BASE COURSE, TYPE B 4" (35101600)
- (I) **HMA DRIVEWAY**  
HOT-MIX ASPHALT DRIVEWAY PAVEMENT, 3" (Z0004510)  
AGGREGATE BASE COURSE, TYPE B 6" (35101800)

### ROADWAY GENERAL NOTES

- WHERE PROPOSED IMPROVEMENTS MEET EXISTING FEATURES, IT SHALL BE THE CONTRACTOR'S RESPONSIBILITY TO FIELD CHECK ALL DIMENSIONS AND ELEVATIONS AND NOTIFY THE ENGINEER OF DISCREPANCIES BEFORE PROCEEDING WITH CONSTRUCTION.
- ALL STATIONS AND OFFSETS ARE REFERENCED FROM THE MAIN STREET OR DEERPATH ROAD PROPOSED CENTERLINE, UNLESS OTHERWISE NOTED.
- SEE IDOT DISTRICT 1 DETAIL (BD-34) FOR DEPRESSED CURB & GUTTER AND SHOULDER TREATMENT AT TRAFFIC BARRIER TERMINAL, TYPE 1 (SPECIAL) TANGENT ON SHEET 165.
- REFER TO SHEETS 30 THROUGH 32 AND SHEETS 158 THROUGH 170 FOR ROADWAY DETAILS.
- SUITABLE ACCESS TO ALL PROPERTIES SHALL BE MAINTAINED AT ALL TIMES.

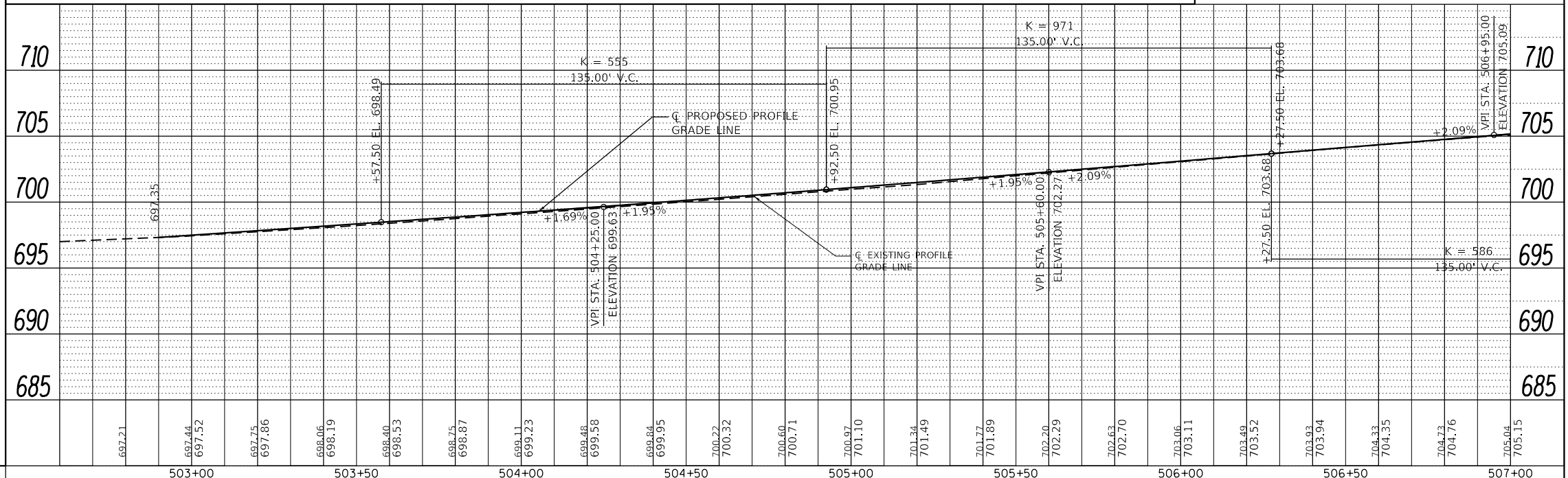

FILE NAME = D:\14003-shp-plnprf01.dgn  
MODEL NAME = Default  
PLOT SCALE = 40,000' / in.  
PLOT DATE = 10/31/2018 - 3:12:37 PM

DESIGNED - BRP  
DRAWN - ERD  
CHECKED - JWD  
DATE - 9/7/2018

REVISED - BRF 10/31/2018  
REVISED -  
REVISED -  
REVISED -

STATE OF ILLINOIS  
DEPARTMENT OF TRANSPORTATION

ROADWAY PLAN AND PROFILE  
MAIN ST

SCALE: 1"=20' SHEET 1 OF 5 SHEETS STA. 501+00 TO STA. 507+00

F.A.P. RTE.	SECTION	COUNTY	TOTAL SHEETS	SHEET NO.
524	14-00448-00-CH	KANE	183	25
CONTRACT NO. 61E67				

ILLINOIS FED. AID PROJECT

PLAN  
 SURVEYED  
 PLOTTED  
 ALIGNED-CHECKED  
 GRADES-CHECKED  
 STRUCTURE NOTATIONS CHECKED  
 NO. \_\_\_\_\_  
 DATE \_\_\_\_\_

PROFILE  
 SURVEYED  
 PLOTTED  
 GRADES CHECKED  
 STRUCTURE NOTATIONS CHECKED  
 NO. \_\_\_\_\_  
 DATE \_\_\_\_\_

USER NAME: Bmad Feltch  
 DIRECTORY: L:\Bmad\1728-02\_Deerpah\Draw\CADD\_Sheets...  
 PLOT DRIVER: PLOTDRIVER.plt  
 PLOT SCALE: 40.0000' / in.  
 PLOT DATE: 10/31/2018 (3:12:38 PM)

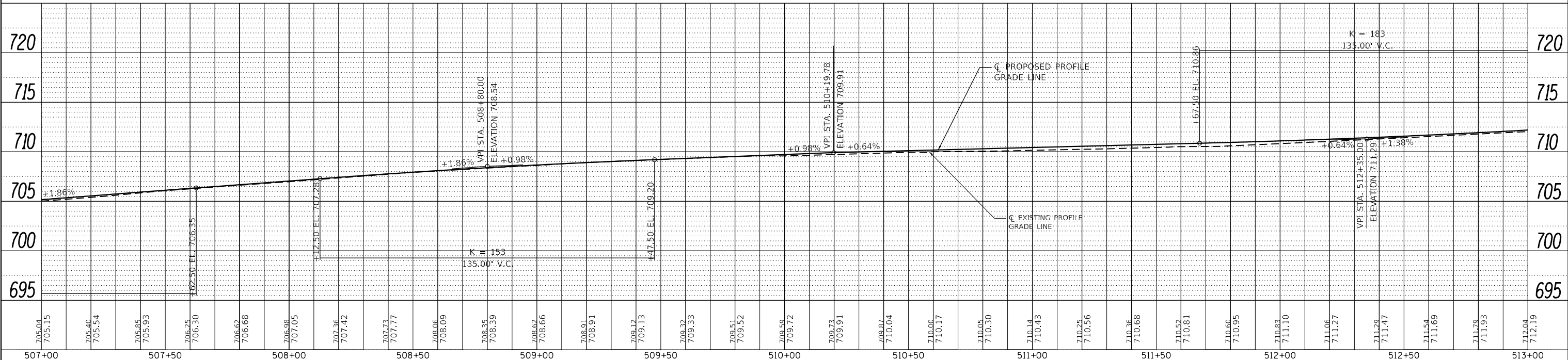
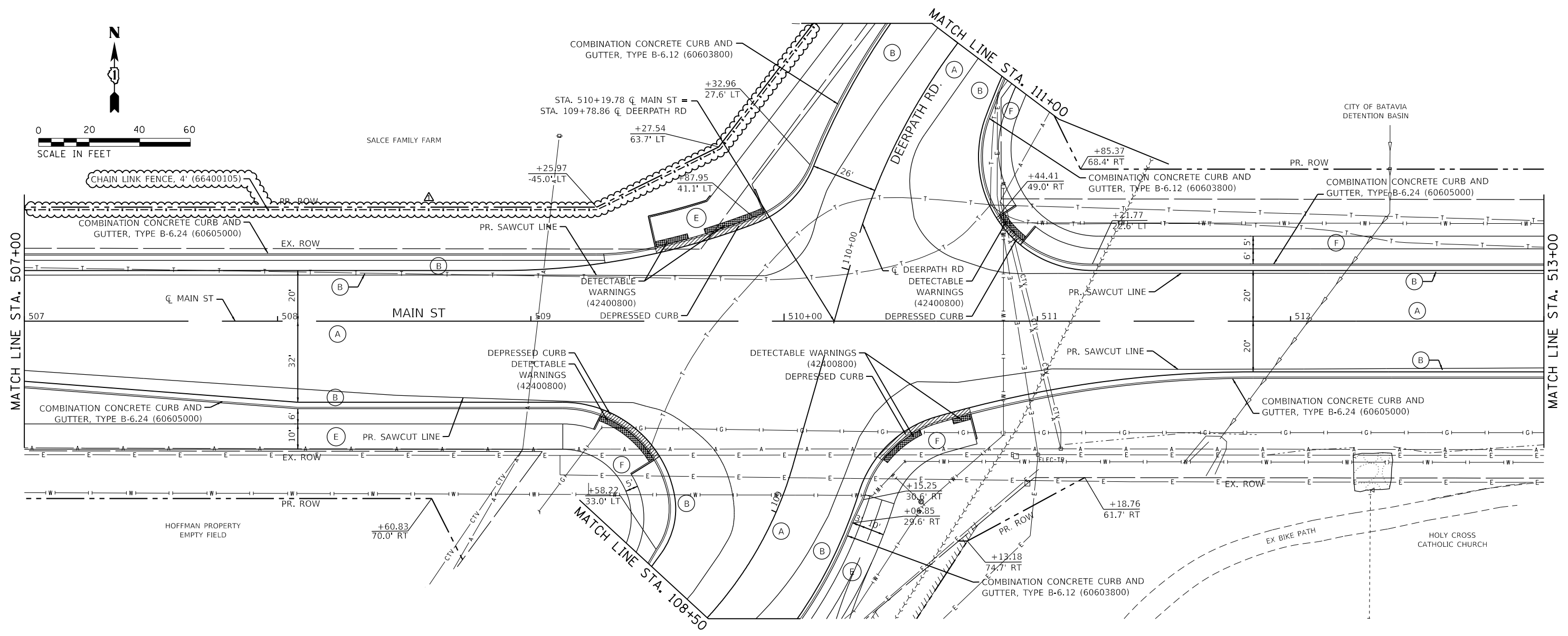
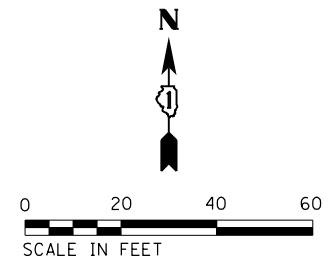

FILE NAME	D:\14003-shp-pln\prf02.dgn	DESIGNED	BRF	REVISED	BRF	10/31/2018
MODEL NAME	Default	DRAWN	ERD	REVISED	-	
PLOT SCALE	40.0000' / in.	CHECKED	JWD	REVISED	-	
PLOT DATE	10/31/2018 - 3:12:38 PM	DATE	9/7/2018	REVISED	-	

STATE OF ILLINOIS  
 DEPARTMENT OF TRANSPORTATION

ROADWAY PLAN AND PROFILE  
 MAIN ST

SCALE: 1"=20' SHEET 2 OF 5 SHEETS STA. 507+00 TO STA. 513+00

F.A.P. RTE.	SECTION	COUNTY	TOTAL SHEETS	SHEET NO.
524	14-00448-00-CH	KANE	183	26
CONTRACT NO.			61E67	
ILLINOIS FED. AID PROJECT				

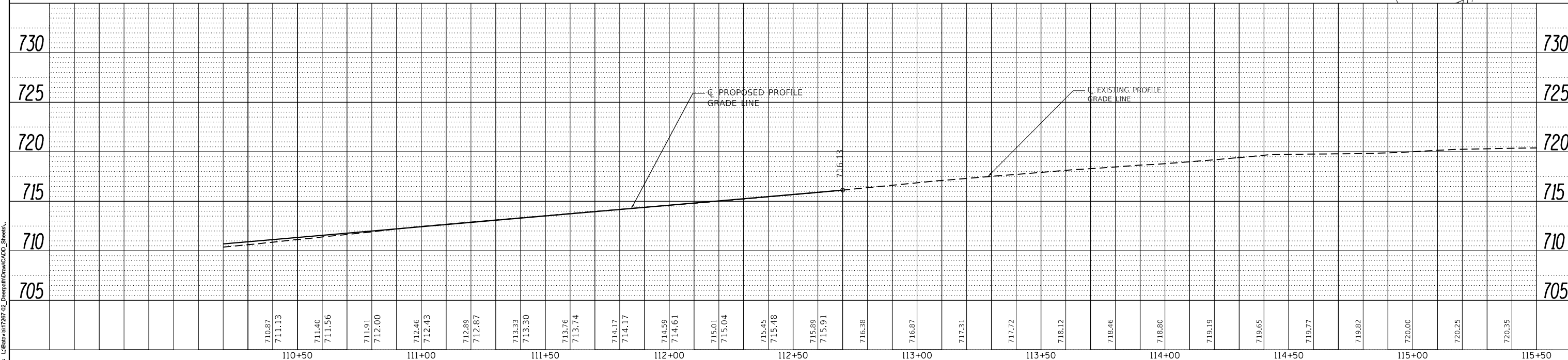
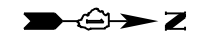
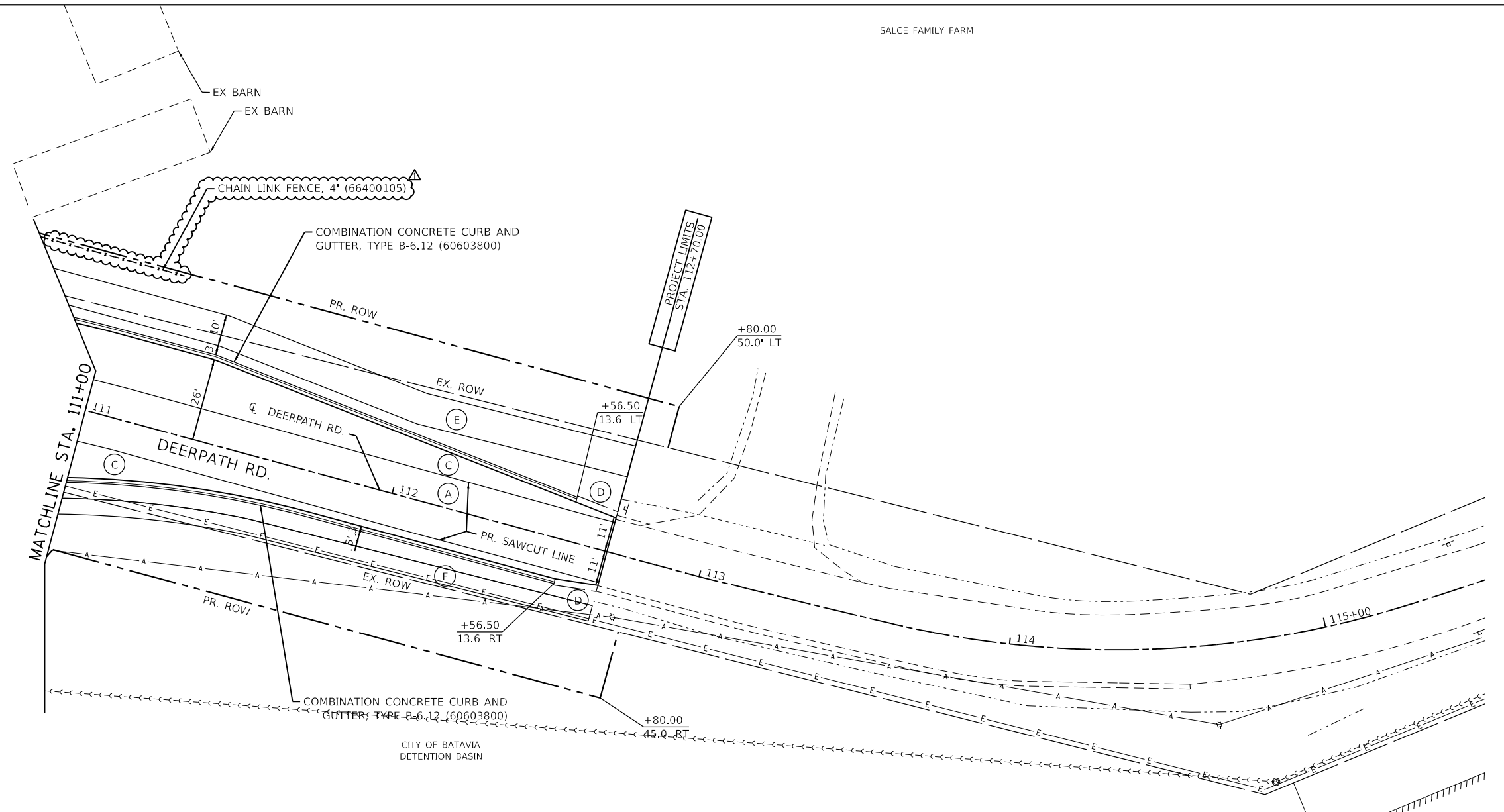

PLAN	DATE
SURVEYED	
PLOTTED	
ALIGNMENT CHECKED	
ASD FILE NAME	
NOTE BOOK NO.	

PROFILE	DATE
SURVEYED	
GRADES CHECKED	
STRUCTURE NOTATIONS CHECKED	
NOTE BOOK NO.	

BY: \_\_\_\_\_  
 PLOT DRIVER: \_\_\_\_\_  
 PENTABLE: \_\_\_\_\_

SCALE: 40,000' / 1" = 10/31/2018 (3:23:39 PM)  
 PLOT DATE: \_\_\_\_\_

USER NAME: Bred Feltch  
 DIRECTORY: L:\Batavia\1720-02\_Deerpath\Draw\CADD\_Sheets\



FILE NAME = D:\14003-shp-pln\pr05.dgn	DESIGNED - BRF	REVISED - BRF 10/31/2018
MODEL NAME = Default	DRAWN - ERD	REVISED -
PLOT SCALE = 40,000' / 1"	CHECKED - JWD	REVISED -
PLOT DATE = 10/31/2018 - 3:12:39 PM	DATE - 9/7/2018	REVISED -

STATE OF ILLINOIS  
 DEPARTMENT OF TRANSPORTATION

ROADWAY PLAN AND PROFILE  
 DEERPETH RD

SCALE: 1"=20' SHEET 5 OF 5 SHEETS STA. 111+00 TO STA. 117+00

F.A.P. RTE.	SECTION	COUNTY	TOTAL SHEETS	SHEET NO.
524	14-00448-00-CH	KANE	183	29
CONTRACT NO. 61E67				

ILLINOIS FED. AID PROJECT