

PART OF THE SW 1/4 OF SEC. 27 AND PART OF THE SE 1/4 OF SEC. 28, TWP. 36 N., R. 9 E. OF THE 3RD. P.M., IN WILL COUNTY, ILLINOIS.

CONTRACT NO. 60C19

SECTION	COUNTY	TWP.	R.	BLK.
114 BY-R-1	WILL	36N	9E	39

LEGEND

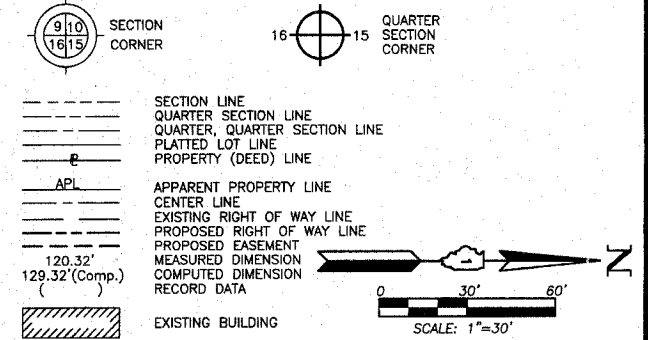

PARCEL NUMBER	OWNER	TOTAL HOLDINGS ACRES	PART TAKEN ACRES	AREA IN EXISTING R.O.W. ACRES	REMAINDER AREA ACRES	EASEMENT AREA ACRES	EASEMENT PURPOSE	PERMANENT INDEX NUMBER	PROPERTY ACQUIRED BY
1FP0204 1FP0204T.E.	First National Bank of Joliet, as Trust under Trust Agreement dated January 28, 1997, known as Trust No. 4819	1.712*	0.067	N/A	1.645*	0.053	Grading	06-03-27-303-029 06-03-27-303-031 06-03-27-303-033 06-03-27-303-035	

\* Includes Buildings 1 thru 4

See Sheet B5 for Parcel 1FP0207-A & B

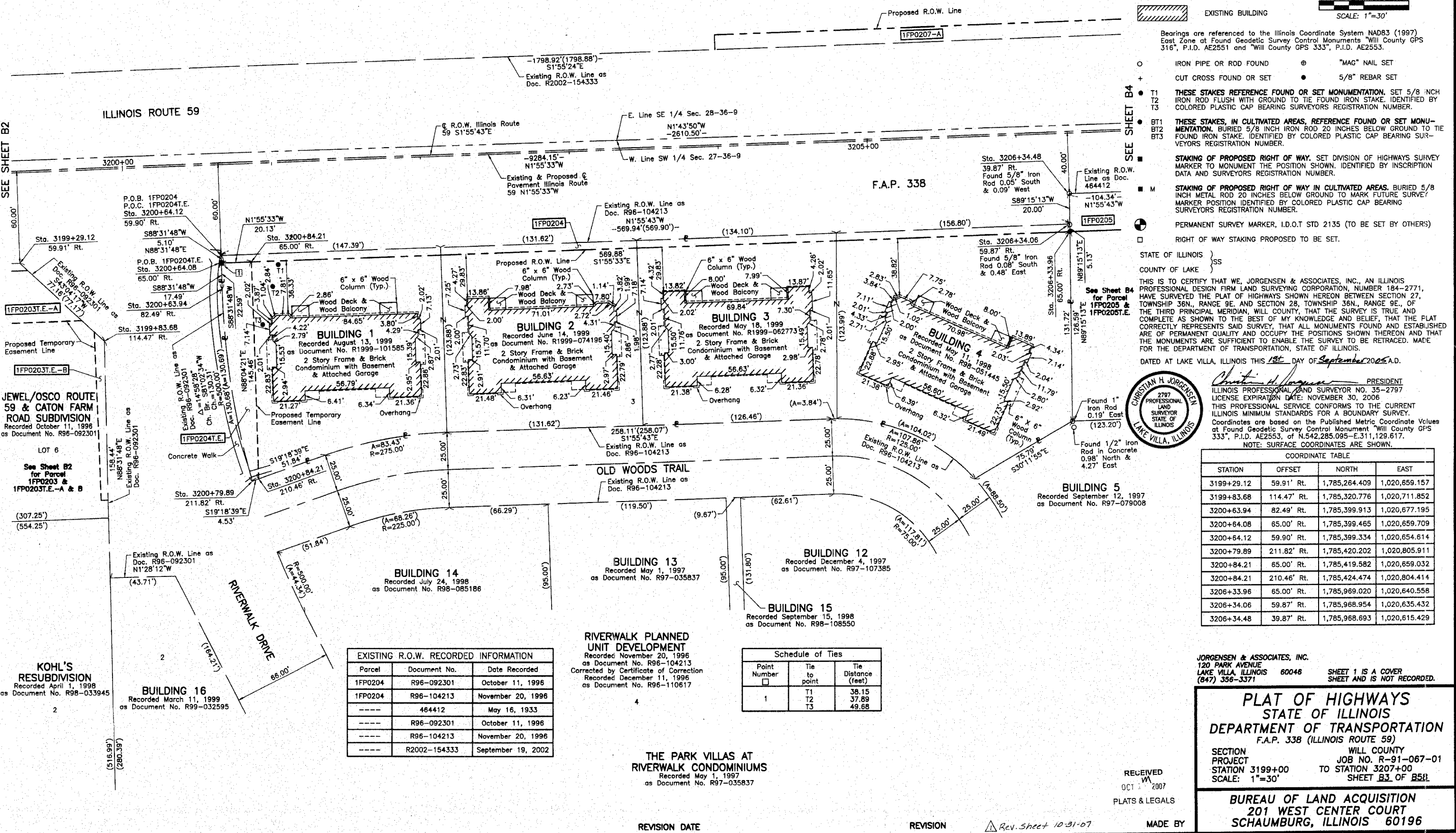

- IRON PIPE OR ROD FOUND
- ⊕ "MAG" NAIL SET
- + CUT CROSS FOUND OR SET
- 5/8" REBAR SET
- T1, T2, T3 THESE STAKES REFERENCE FOUND OR SET MONUMENTATION. SET 5/8" INCH IRON ROD FLUSH WITH GROUND TO THE FOUND IRON STAKE. IDENTIFIED BY COLORED PLASTIC CAP BEARING SURVEYORS REGISTRATION NUMBER.
- BT1, BT2, BT3 THESE STAKES, IN CULTIVATED AREAS, REFERENCE FOUND OR SET MONUMENTATION. BURIED 5/8" INCH IRON ROD 20 INCHES BELOW GROUND TO THE FOUND IRON STAKE. IDENTIFIED BY COLORED PLASTIC CAP BEARING SURVEYORS REGISTRATION NUMBER.
- STAKING OF PROPOSED RIGHT OF WAY. SET DIVISION OF HIGHWAYS SURVEY MARKER TO MONUMENT THE POSITION SHOWN. IDENTIFIED BY INSCRIPTION DATA AND SURVEYORS REGISTRATION NUMBER.
- M STAKING OF PROPOSED RIGHT OF WAY IN CULTIVATED AREAS. BURIED 5/8" INCH METAL ROD 20 INCHES BELOW GROUND TO MARK FUTURE SURVEY MARKER POSITION IDENTIFIED BY COLORED PLASTIC CAP BEARING SURVEYORS REGISTRATION NUMBER.
- PERMANENT SURVEY MARKER, I.D.O.T STD 2135 (TO BE SET BY OTHERS)
- RIGHT OF WAY STAKING PROPOSED TO BE SET.

STATE OF ILLINOIS }  
COUNTY OF LAKE }  
THIS IS TO CERTIFY THAT WE, JORGENSEN & ASSOCIATES, INC., AN ILLINOIS PROFESSIONAL DESIGN FIRM LAND SURVEYING CORPORATION, NUMBER 184-2771, HAVE SURVEYED THE PLAT OF HIGHWAYS SHOWN HEREON BETWEEN SECTION 27, TOWNSHIP 36N., RANGE 9E. AND SECTION 28, TOWNSHIP 36N., RANGE 9E., OF THE THIRD PRINCIPAL MERIDIAN, WILL COUNTY, THAT THE SURVEY IS TRUE AND COMPLETE AS SHOWN TO THE BEST OF MY KNOWLEDGE AND BELIEF, THAT THE PLAT CORRECTLY REPRESENTS SAID SURVEY, THAT ALL MONUMENTS FOUND AND ESTABLISHED ARE OF PERMANENT QUALITY AND OCCUPY THE POSITIONS SHOWN THEREON AND THAT THE MONUMENTS ARE SUFFICIENT TO ENABLE THE SURVEY TO BE RETRACED. MADE FOR THE DEPARTMENT OF TRANSPORTATION, STATE OF ILLINOIS.  
DATED AT LAKE VILLA, ILLINOIS THIS 13<sup>TH</sup> DAY OF September 2005 A.D.



NOTE: SURFACE COORDINATES ARE SHOWN.

STATION	OFFSET	NORTH	EAST
3199+29.12	59.91' Rt.	1,785,264.409	1,020,659.157
3199+83.68	114.47' Rt.	1,785,320.776	1,020,711.852
3200+63.94	82.49' Rt.	1,785,399.913	1,020,677.195
3200+64.08	65.00' Rt.	1,785,399.465	1,020,659.709
3200+64.12	59.90' Rt.	1,785,399.334	1,020,654.614
3200+79.89	211.82' Rt.	1,785,420.202	1,020,805.911
3200+84.21	65.00' Rt.	1,785,419.582	1,020,659.032
3200+84.21	210.46' Rt.	1,785,424.474	1,020,804.414
3206+33.96	65.00' Rt.	1,785,969.020	1,020,640.558
3206+34.06	59.87' Rt.	1,785,968.954	1,020,635.432
3206+34.48	39.87' Rt.	1,785,968.693	1,020,615.429

EXISTING R.O.W. RECORDED INFORMATION

Parcel	Document No.	Date Recorded
1FP0204	R96-092301	October 11, 1996
1FP0204	R96-104213	November 20, 1996
---	464412	May 16, 1933
---	R96-092301	October 11, 1996
---	R96-104213	November 20, 1996
---	R2002-154333	September 19, 2002

Schedule of Ties

Point Number	Tie to point	Tie Distance (feet)
1	T1	38.15
	T2	37.89
	T3	49.68

JORGENSEN & ASSOCIATES, INC.  
120 PARK AVENUE  
LAKE VILLA, ILLINOIS 60048  
(847) 356-3371

PLAT OF HIGHWAYS  
STATE OF ILLINOIS  
DEPARTMENT OF TRANSPORTATION  
F.A.P. 338 (ILLINOIS ROUTE 59)  
SECTION WILL COUNTY  
PROJECT JOB NO. R-91-067-01  
STATION 3199+00 TO STATION 3207+00  
SCALE: 1"=30' SHEET B3 OF B58

BUREAU OF LAND ACQUISITION  
201 WEST CENTER COURT  
SCHAUMBURG, ILLINOIS 60196

RECEIVED  
OCT 11 2007  
PLATS & LEGALS

DATE	
BY	
MADE	
CHECKED	
INKED	
ROW PLAT	
NOTEBOOK NO.	