

FAP	SECTION	COUNTY	TOTAL SHEETS	SHEET NO.
338	114 BY-R-1	WILL	139	41
STA.	TO STA.			
FED. ROAD DIST. NO.	ILLINOIS	FAP 338 (IL RTE. 59)		

LEGEND

- SECTION CORNER
 - QUARTER SECTION CORNER
 - SECTION LINE
 - QUARTER SECTION LINE
 - QUARTER, QUARTER SECTION LINE
 - PLATTED LOT LINE
 - PROPERTY (DEED) LINE
 - APPL
 - APPARENT PROPERTY LINE
 - CENTER LINE
 - EXISTING RIGHT OF WAY LINE
 - PROPOSED RIGHT OF WAY LINE
 - PROPOSED EASEMENT
 - MEASURED DIMENSION
 - COMPUTED DIMENSION
 - RECORD DATA
 - EXISTING BUILDING
- Bearings are referenced to the Illinois Coordinate System NAD83 (1997) East Zone at Found Geodetic Survey Control Monuments "Will County GPS 316", P.I.D. AE2551 and "Will County GPS 333", P.I.D. AE2553.
- IRON PIPE OR ROD FOUND
 - "MAG" NAIL SET
 - + CUT CROSS FOUND OR SET
 - 5/8" REBAR SET
 - T1
 - T2
 - T3
 - BT1
 - BT2
 - BT3
 - STAKING OF PROPOSED RIGHT OF WAY. SET DIVISION OF HIGHWAYS SURVEY MARKER TO MONUMENT THE POSITION SHOWN. IDENTIFIED BY INSCRIPTION DATA AND SURVEYORS REGISTRATION NUMBER.
 - M STAKING OF PROPOSED RIGHT OF WAY IN CULTIVATED AREAS. BURIED 5/8 INCH METAL ROD 20 INCHES BELOW GROUND TO MARK FUTURE SURVEY MARKER POSITION IDENTIFIED BY COLORED PLASTIC CAP BEARING SURVEYORS REGISTRATION NUMBER.
 - PERMANENT SURVEY MARKER, I.D.O.T. STD 2135 (TO BE SET BY OTHERS)
 - RIGHT OF WAY STAKING PROPOSED TO BE SET.
- STATE OF ILLINOIS)
 COUNTY OF LAKE)

Schedule of Ties

Point Number	Tie to point	Tie Distance (feet)
1	T1	28.50
	T2	21.57
	T3	26.92
2	T1	21.79
	T2	11.55
	T3	19.95
3	T1	21.38
	T2	10.93
	T3	20.63
4	T1	14.00
	T2	13.19
	T3	20.62
5	T1	11.86
	T2	8.14
	T3	17.60

See Sheet B45 for Total Holdings Parcel 1FP0207-A & B

EXISTING R.O.W. RECORDED INFORMATION

Parcel	Document No.	Date Recorded
1FP0207	R65-6105	September 8, 1965
1FP0207	R2002-154333	September 19, 2002
---	463161	March 7, 1933
---	464412	May 16, 1933
---	R65-5109	August 23, 1965
---	R65-5110	August 23, 1965
---	R96-104213	November 20, 1996

DATE	
BY	
MADE	
CHECKED	
IN	
NO	

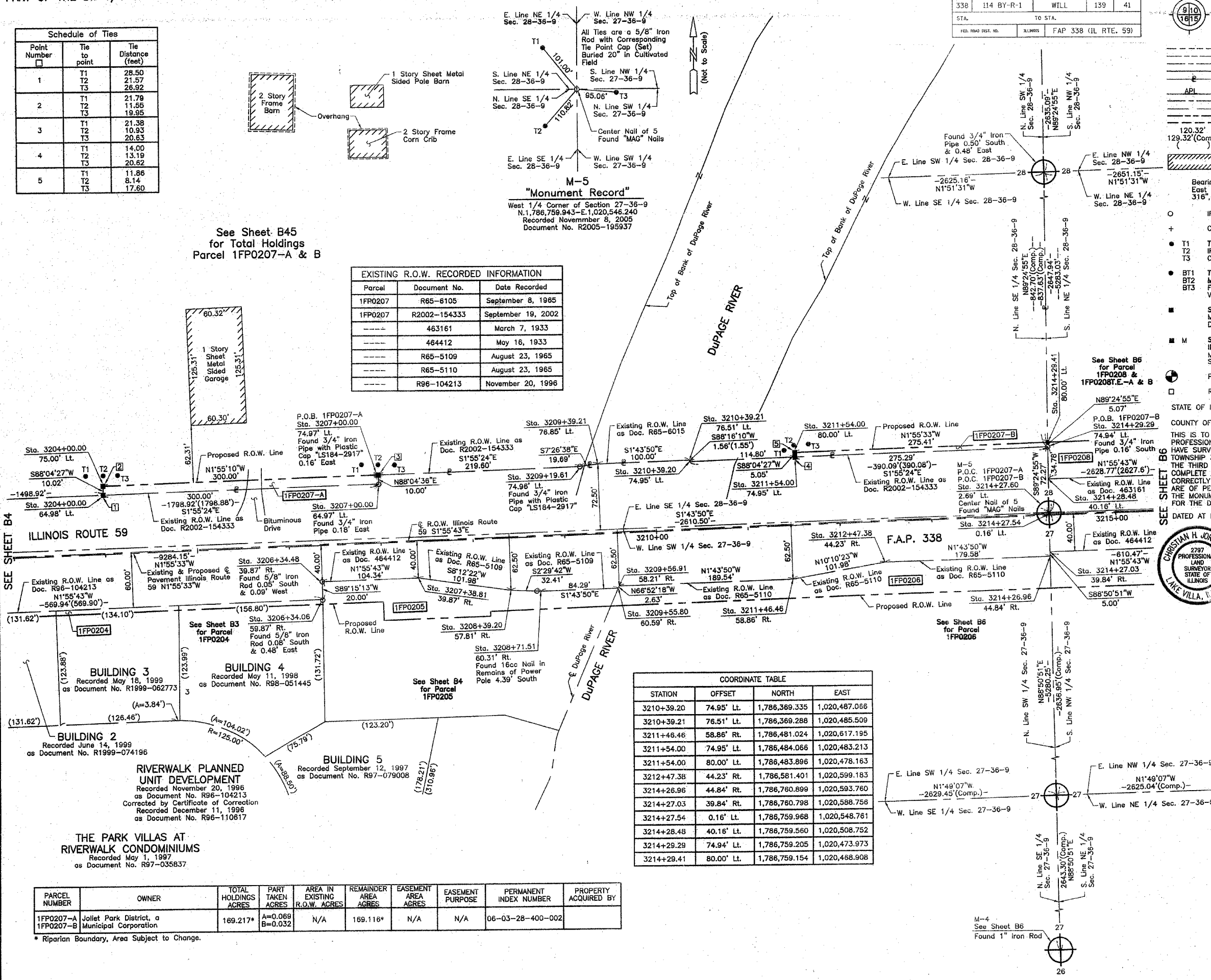

SEE SHEET B4

SEE SHEET B5

SEE SHEET B6

SEE SHEET B7

SEE SHEET B8

SEE SHEET B9

SEE SHEET B10

COORDINATE TABLE

STATION	OFFSET	NORTH	EAST
3210+39.20	74.95' Lt.	1,786,369.335	1,020,487.066
3210+39.21	76.51' Lt.	1,786,369.288	1,020,485.509
3211+46.46	58.86' Rt.	1,786,481.024	1,020,617.195
3211+54.00	74.95' Lt.	1,786,484.066	1,020,483.213
3211+54.00	80.00' Lt.	1,786,483.896	1,020,478.163
3212+47.38	44.23' Rt.	1,786,581.401	1,020,599.183
3214+26.96	44.84' Rt.	1,786,760.899	1,020,593.760
3214+27.03	39.84' Rt.	1,786,760.798	1,020,588.758
3214+27.54	0.16' Lt.	1,786,759.968	1,020,548.761
3214+28.48	40.16' Lt.	1,786,759.560	1,020,508.752
3214+29.29	74.94' Lt.	1,786,759.205	1,020,473.973
3214+29.41	80.00' Lt.	1,786,759.154	1,020,468.908

COORDINATE TABLE

STATION	OFFSET	NORTH	EAST
3204+00.00	64.98' Lt.	1,785,730.827	1,020,518.515
3204+00.00	75.00' Lt.	1,785,730.490	1,020,508.499
3206+34.06	59.87' Rt.	1,785,968.954	1,020,635.432
3206+34.48	39.87' Rt.	1,785,968.693	1,020,615.429
3207+00.00	64.97' Lt.	1,786,030.661	1,020,508.445
3207+00.00	74.97' Lt.	1,786,030.325	1,020,498.451
3207+38.81	39.87' Rt.	1,786,072.973	1,020,611.918
3208+39.20	57.81' Rt.	1,786,173.909	1,020,626.474
3208+71.51	60.31' Rt.	1,786,206.285	1,020,627.884
3209+19.61	74.96' Lt.	1,786,249.806	1,020,491.080
3209+39.21	76.85' Lt.	1,786,269.331	1,020,488.529
3209+55.80	60.59' Rt.	1,786,290.534	1,020,625.339
3209+56.91	58.21' Rt.	1,786,291.568	1,020,622.919

JORGENSEN & ASSOCIATES, INC.
 120 PARK AVENUE
 LAKE VILLA, ILLINOIS 60046 SHEET 1 IS A COVER
 (847) 358-3371 SHEET AND IS NOT RECORDED.

PLAT OF HIGHWAYS
 STATE OF ILLINOIS
 DEPARTMENT OF TRANSPORTATION
 F.A.P. 338 (ILLINOIS ROUTE 59)

SECTION WILL COUNTY
 PROJECT JOB NO. R-91-067-01
 STATION 3203+00 TO STATION 3215+00
 SCALE: 1"=50' SHEET 85 OF 858

BUREAU OF LAND ACQUISITION
 201 WEST CENTER COURT
 SCHAUMBURG, ILLINOIS 60196

PARCEL NUMBER	OWNER	TOTAL HOLDINGS ACRES	PART TAKEN ACRES	AREA IN EXISTING R.O.W. ACRES	REMAINDER AREA ACRES	EASEMENT AREA ACRES	EASEMENT PURPOSE	PERMANENT INDEX NUMBER	PROPERTY ACQUIRED BY
1FP0207-A	Joliet Park District, a Municipal Corporation	169.217*	A=0.069 B=0.032	N/A	169.116*	N/A	N/A	06-03-28-400-002	

* Riparian Boundary, Area Subject to Change.