CONTRACT NO. 64237

F.A.S. RTE.	SECTION	COUNTY	TOTAL SHEETS	SHEET NO.
*2079	**	CARROLL&OGLE	232	81
STA.		TO STA.		
FED. ROAD DIST. NO.	ILLINOIS	FED. AID PROJECT		

*(US 52) ** (16,17,18)RS-3 & (16BR)M-1

PAVEMENT ELEVATION DETAILS
PROPOSED US RTE 64

1507+76.03
27.00' RT
PR EL 825.51

	STATION US 52/IL RTE 64	OFFSET US 52/IL RTE 64	PROPOSED EDGE OF PAVEMENT ELEVATION
A	1506+50.00	13.00' LT	830.82
B	1506+75.00	13.00' LT	829.85
C	1507+00.00	13.00' LT	828.88
D	1507+25.00	13.00' LT	827.92
E	1507+48.34	13.14' LT	827.00
F	1507+58.33	13.56' LT	826.54
G	1507+68.30	14.25' LT	826.07
H	1507+78.25	15.22' LT	825.59
I	1507+88.18	16.47' LT	825.11
J	1507+98.06	17.99' LT	824.67
K	1508+07.90	19.78' LT	824.22
L	1508+17.68	21.85' LT	823.76
M	1508+27.40	24.19' LT	823.28
N	1508+37.06	26.80' LT	822.81
O	1508+46.63	29.68' LT	822.33
P	1508+55.90	33.41' LT	821.63
Q	1508+64.41	38.63' LT	821.53
R	1508+71.95	45.19' LT	821.44
S	1508+78.29	52.91' LT	821.34
T	1508+83.26	61.57' LT	821.32

	STATION PROPOSED IL RTE 64	OFFSET PROPOSED IL RTE 64	PROPOSED EDGE OF PAVEMENT ELEVATION
U	1509+50.00	13.00' LT	821.22
V	1509+75.00	13.00' LT	820.97
W	1510+00.00	13.00' LT	820.72

	STATION US 52	OFFSET US 52	PROPOSED EDGE OF PAVEMENT ELEVATION
AA	1512+00.00	13.00' LT	810.31
AB	1511+75.00	13.00' LT	811.29
AC	1511+50.00	13.00' LT	812.24
AD	1511+25.00	13.00' LT	813.18
AE	1511+00.00	13.00' LT	814.13
AF	1510+75.00	13.00' LT	815.08
AG	1510+50.00	13.00' LT	816.04
AH	1510+25.00	13.00' LT	816.97
AI	1510+00.00	13.00' LT	817.84
AJ	1509+67.60	14.00' LT	818.91
AK	1509+58.07	16.95' LT	819.20
AL	1509+49.30	21.73' LT	819.46
AM	1509+41.67	28.16' LT	819.71
AN	1509+35.46	35.98' LT	819.98
AO	1509+30.93	44.88' LT	820.25
AP	1509+28.26	54.50' LT	820.51
AQ	1509+27.56	64.46' LT	820.70
AR	1509+28.52	74.41' LT	820.81
AS	1509+29.94	84.31' LT	820.84
AT	1509+31.68	94.15' LT	820.81
AU	1509+33.75	103.94' LT	820.74
AV	1509+36.15	113.65' LT	820.64
AW	1509+38.87	123.27' LT	820.52
AX	1509+41.91	132.80' LT	820.40
AY	1509+45.26	142.22' LT	820.31
AZ	1509+48.92	151.52' LT	820.23
BA	1509+52.90	160.70' LT	820.14
BB	1509+57.17	169.73' LT	820.05

	STATION PROPOSED IL RTE 64	OFFSET PROPOSED IL RTE 64	PROPOSED EDGE OF PAVEMENT ELEVATION
BC	1510+75.00	13.00' RT	819.97
BD	1511+00.00	13.00' RT	819.72
BE	0+00.00	13.00' RT	819.28
BF	0+25.00	13.00' RT	819.03
BG	0+50.00	13.00' RT	818.78
BH	0+75.00	13.00' RT	818.53
BI	1+00.00	13.00' RT	818.28

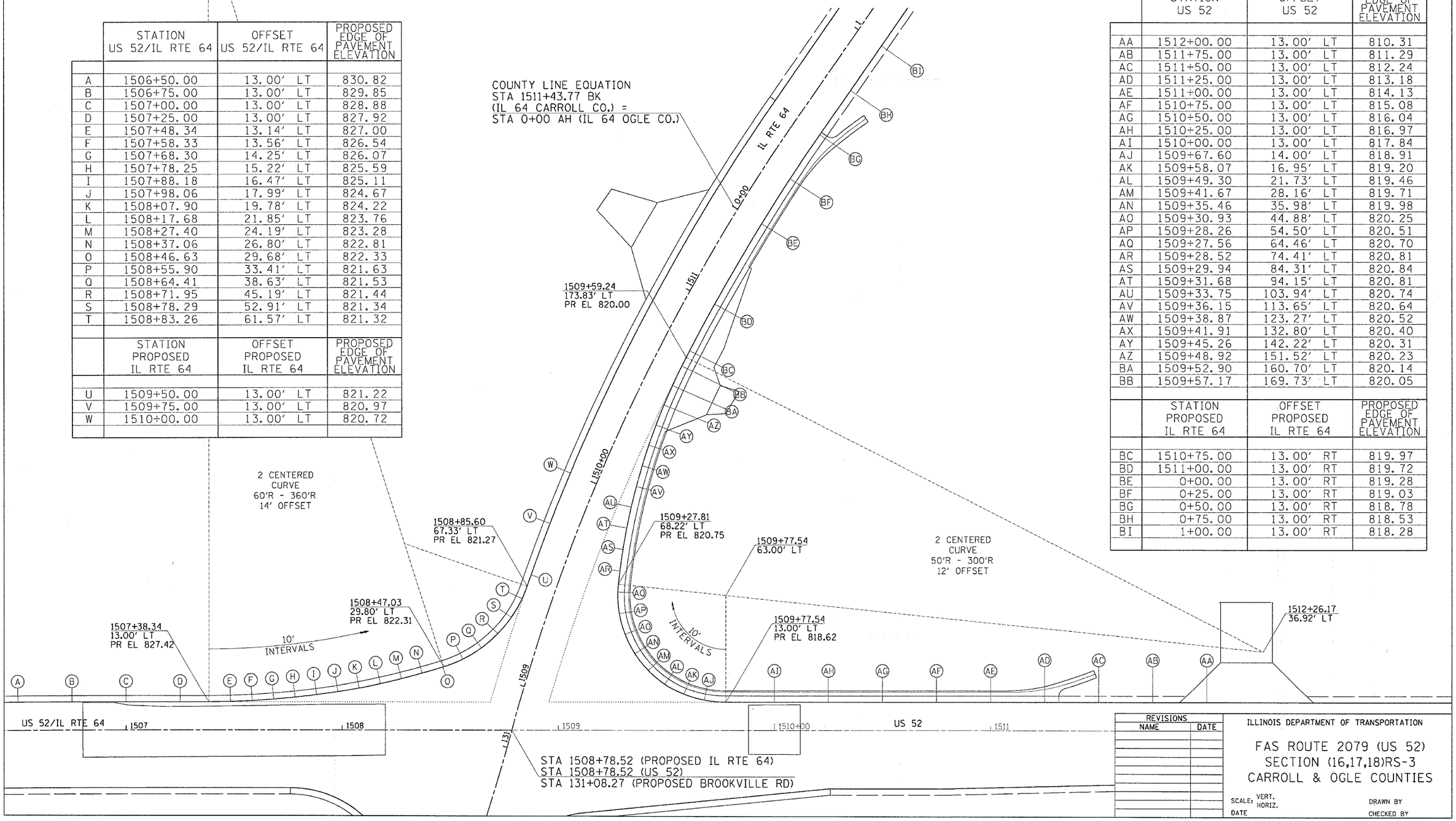

REVISIONS	
NAME	DATE

ILLINOIS DEPARTMENT OF TRANSPORTATION

FAS ROUTE 2079 (US 52)
SECTION (16,17,18)RS-3
CARROLL & OGLE COUNTIES

SCALE: VERT. HORIZ.
DATE
DRAWN BY
CHECKED BY

PLOT DATE = Wed Mar 07 15:37:10 2007
FILE NAME = c:\projects\d2026805\d2026805elev.dgn
PLOT SCALE = 20.0000 ' / IN.
USER NAME = dossdd