

SEC. 1, T 24 N., R 14 W, 2 ND P.M.

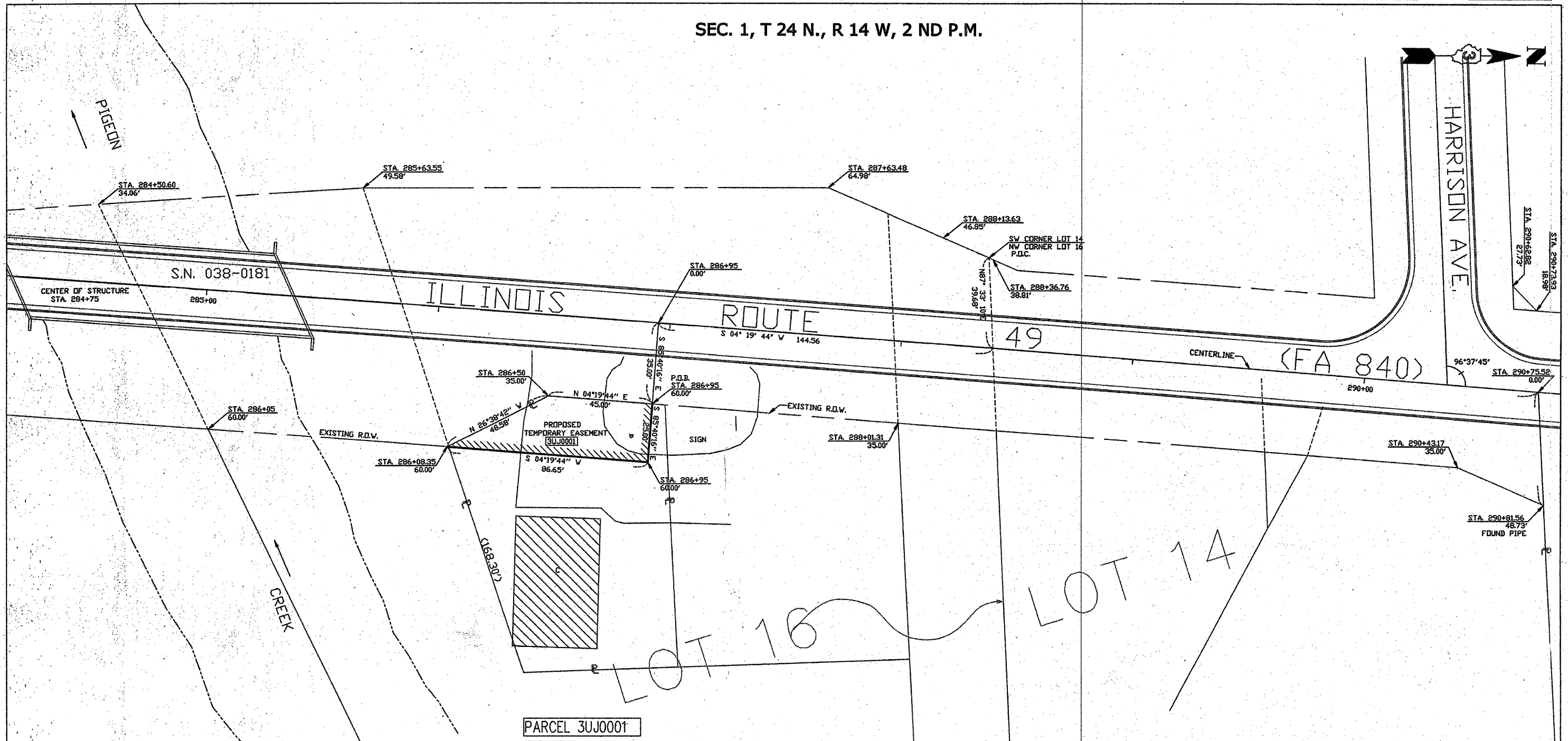

PARCEL 3UJ0001
 THOMAS A. MAUDLIN, etux
 TOTAL HOLDING = 9,320 SQ FT ±
 TEMPORARY EASEMENT REQUIRED = 1,846 SQ FT ±
 PURPOSE OF EASEMENT: GRADING & SHAPING

NOTE: ALL BEARINGS ARE REFERENCED TO THE ILLINOIS STATE PLANE COORDINATE SYSTEM, EAST ZONE (N.A.D. 83)

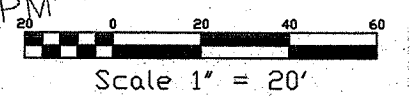

I ROBERT K. POUNDSTONE, HEREBY CERTIFY THAT I AM A PROFESSIONAL LAND SURVEYOR OF THE STATE OF ILLINOIS, THAT THE SURVEY OF THE PROPOSED F.A.P. 840 (IL 49) WAS MADE UNDER MY DIRECTION, AND THAT THE SURVEY IS TRUE AND COMPLETE AS SHOWN TO THE BEST OF MY KNOWLEDGE AND BELIEF, THAT ALL MONUMENTS AND MARKS ARE OF THE CHARACTER AND OCCUPY THE POSITION SHOWN THEREON, AND ARE SUFFICIENT TO ENABLE THE SURVEY TO BE RETRACED. THIS PROFESSIONAL SERVICE CONFORMS TO THE CURRENT ILLINOIS MINIMUM STANDARDS FOR A BOUNDARY SURVEY.

DATE: 11-02-06

Robert K. Poundstone
 ILLINOIS PROFESSIONAL LAND SURVEYOR
 NO. 35-2105
 11-30-08
 EXPIRATION DATE

SURVEY BOOK NO. _____

SUBDIVISION OF THE SOUTH HALF OF SECTION 1-24-14, 2nd PM
 PLAT BOOK "D" PG. 11

SEC. 1, T 24 N., R 14 W, 2 ND P.M.

RIGHT OF WAY PLANS	
ROUTE	F.A.P. 840 (IL 49)
SECTION	123 BR-2
PROJECT	
COUNTY	IROQUOIS
JOB NUMBER	R-93-002-07
STATION	284+00 TO 291+00
SHEET	1 OF 1 SCALE 20