

CONTRACT NO. 70232				
F.A.P. RT. 721	SECTION 113BRIBR	COUNTY DEWITT	TOTAL SHEETS 81	SHEET NO. 18
STA. 241+00.00		TO STA. 247+00.00		
FED. ROAD DIST. NO.	ILLINOIS FED. AID PROJECT			

SEC. 5, T. 19 N., R. 8 E., 3rd P.M.

BENCHMARK 4676-2:  
CHISELED SQUARE ON TOP OF NORTH WEST  
WINGWALL OF STRUCTURE NO. 020-0010.  
ELEVATION = 667.685

PERMANENT BENCHMARKS, 1 EACH  
AT SAME LOCATION OF STRUCTURE NO. 020-0062

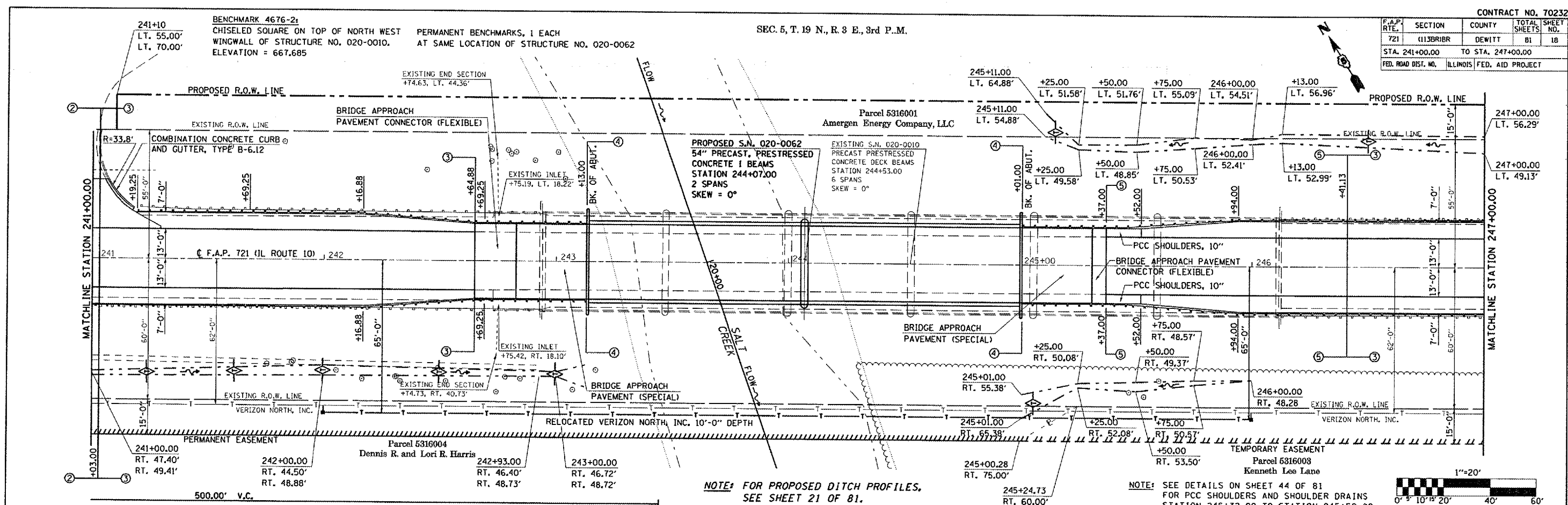

NOTE: FOR PROPOSED DITCH PROFILES, SEE SHEET 21 OF 81.

NOTE: SEE DETAILS ON SHEET 44 OF 81 FOR PCC SHOULDERS AND SHOULDER DRAINS STATION 245+32.00 TO STATION 245+52.00

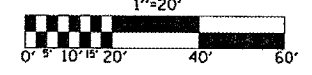

PLAN	DATE
BY	
CHECKED	
APPROVED	
FILE NAME	

PROFILE	DATE
BY	
CHECKED	
APPROVED	
FILE NAME	

PLOT DATE = 10/12/2007  
 FILE NAME = c:\projects\6503002\181\p20.dgn  
 PLOT SCALE = 42.3529 / IN  
 USER NAME = COLLIERDW

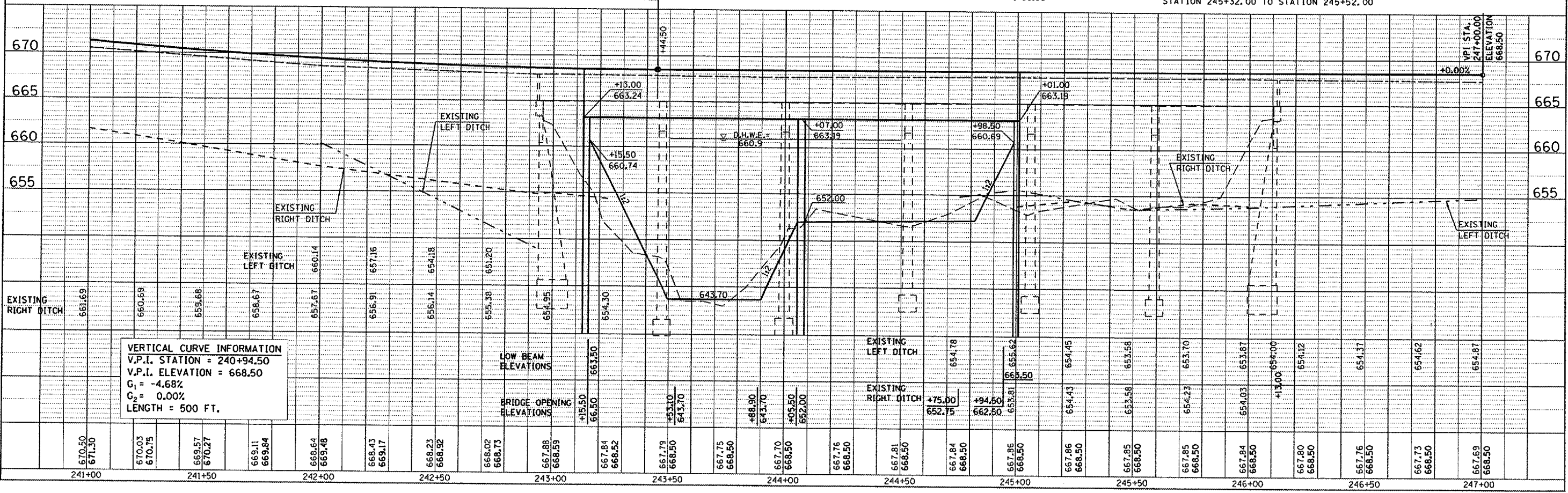

VERTICAL CURVE INFORMATION  
 V.P.I. STATION = 240+94.50  
 V.P.I. ELEVATION = 668.50  
 G<sub>1</sub> = -4.68%  
 C<sub>2</sub> = 0.00%  
 LENGTH = 500 FT.

REVISED SHEET 10/15/07

Roadway Plan & Profile