

F.A.P. RTE.	SECTION	COUNTY	TOTAL SHEETS	SHEET NO.
721	(113BR)BR	DEWITT	81	4
STA.		TO STA.		
FED. ROAD DIST. NO.		ILLINOIS	FED. AID PROJECT	

## GENERAL NOTES

### SHEET 2 OF 2

G. N. - 781

RAISED REFLECTIVE PAVEMENT MARKERS SHALL BE PLACED IN ACCORDANCE WITH STANDARD 781001, AND THE DETAILS SHOWN IN THE PLANS. IF THERE IS ANY DISCREPANCY BETWEEN THE STANDARD AND THE DETAILS IN THE PLANS, THE DETAILS IN THE PLANS SHALL GOVERN. THE FINAL PAVEMENT MARKINGS SHALL BE IN PLACE PRIOR TO PLACING THE RAISED REFLECTIVE PAVEMENT MARKERS AND THE RAISED REFLECTIVE PAVEMENT MARKERS SHALL BE PLACED MIDWAY IN THE 30 FOOT (9 m) SPACE BETWEEN THE DASHED CENTERLINE STRIPES (WHEN APPLICABLE).

606 (SPECIAL) -

ANY SUBGRADE MATERIAL REQUIRED TO BRING THE CONCRETE CURB AND GUTTER AT THE ENTRANCE AT STATION 240+92 OR THE CONCRETE GUTTER, TYPE B TO THE PROPER ELEVATION SHALL BE INCLUDED IN THE COST FOR COMBINATION CONCRETE CURB AND GUTTER, TYPE B-6.12 AND CONCRETE GUTTER, TYPE B.

G. N. - 1004.01

COARSE AGGREGATE GRADATION CA-10 MAY BE USED WHENEVER COARSE AGGREGATE CA-6 IS SPECIFIED IN THE STANDARD SPECIFICATIONS.

G. N. - Z0038

AN ALUMINUM TABLET OF THE TYPE SHOWN ON STANDARD 667101 SHALL BE PLACED ON THE PROPOSED STRUCTURE AS DIRECTED BY THE ENGINEER. THE BENCH MARK ELEVATION WILL BE ESTABLISHED AND MARKED BY THE DEPARTMENT. THIS WORK WILL BE PAID FOR AT THE CONTRACT UNIT PRICE EACH FOR PERMANENT BENCH MARKS.

**COMMITMENTS:**

1. PARCEL NO. 5316006 - (11-17-2006) AS A RESULT OF R. O. W. NEGOTIATIONS THE CONTRACTOR IS TO CONTACT MR. KEN LANE AT (217)871-5179 IF THERE IS ANY EXTRA CONCRETE OR ASPHALT TO DISPOSE.
2. CONTACT STATION 1 AT THE CENTRAL OFFICE IN SPRINGFIELD AND THE DISTRICT COMMUNICATIONS OFFICE IN PARIS THREE TO FOUR WEEKS PRIOR TO THE BEGINNING OF CONSTRUCTION. STATION 1 IS THE CONTACT FOR THE ILLINOIS EMERGENCY MANAGEMENT AGENCY (I.E.M.A.) AND ANY CONTENGENCY EVACUATION PLANS INVOLVING THE CLINTON POWER PLANT.
3. PARCEL NO. 5316004 - (11-17-2006) PLEASE DO NOT DISTURB THE EXISTING FIREWOOD PILE LOCATED IN THE PERMANENT EASEMENT. CONTACT MR. HARRIS AT (217) 935-2113 PRIOR TO USING HIS ENTRANCE.
4. CONTACT MR. MICHAEL MARTIN, SITE ASSISTANT SUPERINTENDENT FOR THE CLINTON LAKE STATE RECREATION AREA AT RR1, BOX 4, DEWITT, IL 61735. (217)935-8722; FOR THE EXACT LOCATION OF THE INFORMATIONAL SIGN TO BE ERECTED ON COUNTY HIGHWAY 14 (DEWITT ROAD) NEAR THE MASCOUTIN AREA ENTRANCE.

**1** -REVISED SHEET 10/15/07

ILLINOIS DEPARTMENT OF TRANSPORTATION

**GENERAL NOTES**

F.A.P. ROUTE 721 (IL 10)  
SECTION (113BR)BR  
DEWITT COUNTY  
Sheet 2 of 2

SCALE: NOT TO SCALE      DRAWN BY: B.B.P.  
DATE: 07/03/07      CHECKED BY: R.M.N.

PLOT DATE = 10/12/2007  
 FILE NAME = C:\Users\rs\Documents\70232\Text.dgn  
 PLOT SCALE = 32.3529 / IN.  
 USER NAME = collierpw

SEC. 5, T. 19 N., R. 3 E., 3rd P.M.

CONTRACT NO. 70232

F.A.P. RTE.	SECTION	COUNTY	TOTAL SHEETS	SHEET NO.
721	(1138)BR	DEWITT	81	17

STA. 235+00.00 TO STA. 241+00.00  
 FED. ROAD DIST. NO. ILLINOIS FED. AID PROJECT

PLAN	BY	DATE
NO. _____	_____	____/____/____
NO. _____	_____	____/____/____
NO. _____	_____	____/____/____
NO. _____	_____	____/____/____
NO. _____	_____	____/____/____

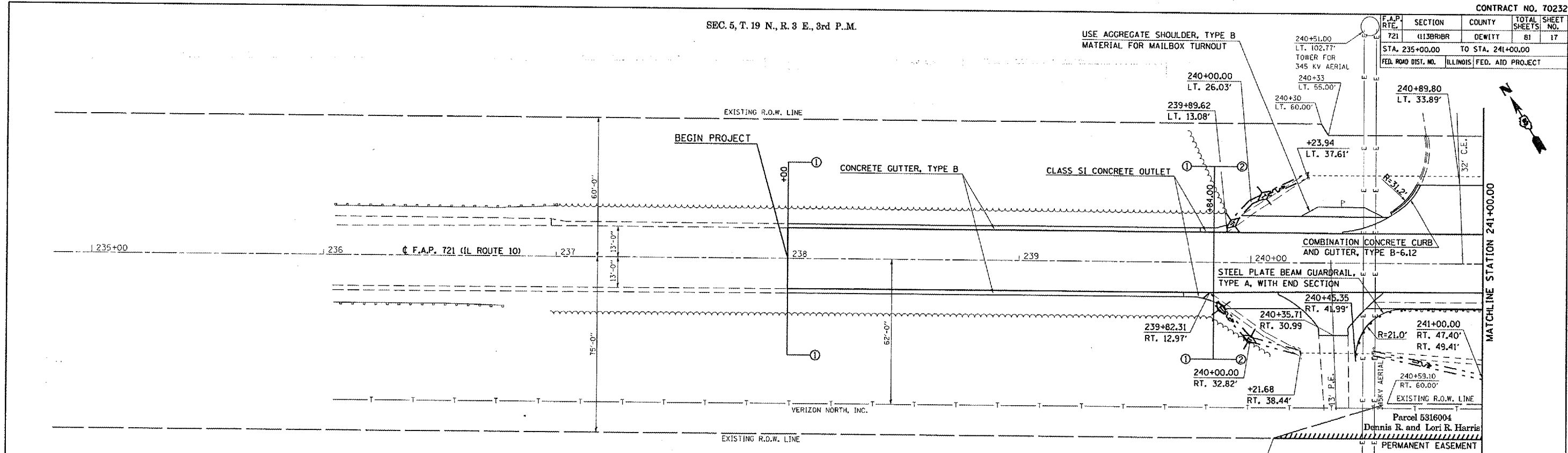

NOTE: FOR PROPOSED DITCH PROFILES, SEE SHEETS 20 OF 81.

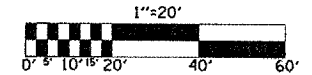

PROFILE	BY	DATE
NO. _____	_____	____/____/____
NO. _____	_____	____/____/____
NO. _____	_____	____/____/____
NO. _____	_____	____/____/____
NO. _____	_____	____/____/____

PLOT DATE = 10/12/2007  
 FILE NAME = C:\p20\1015\1015002.dgn  
 PLOT SCALE = 42.3529 / IN.  
 USER NAME = collier.dw

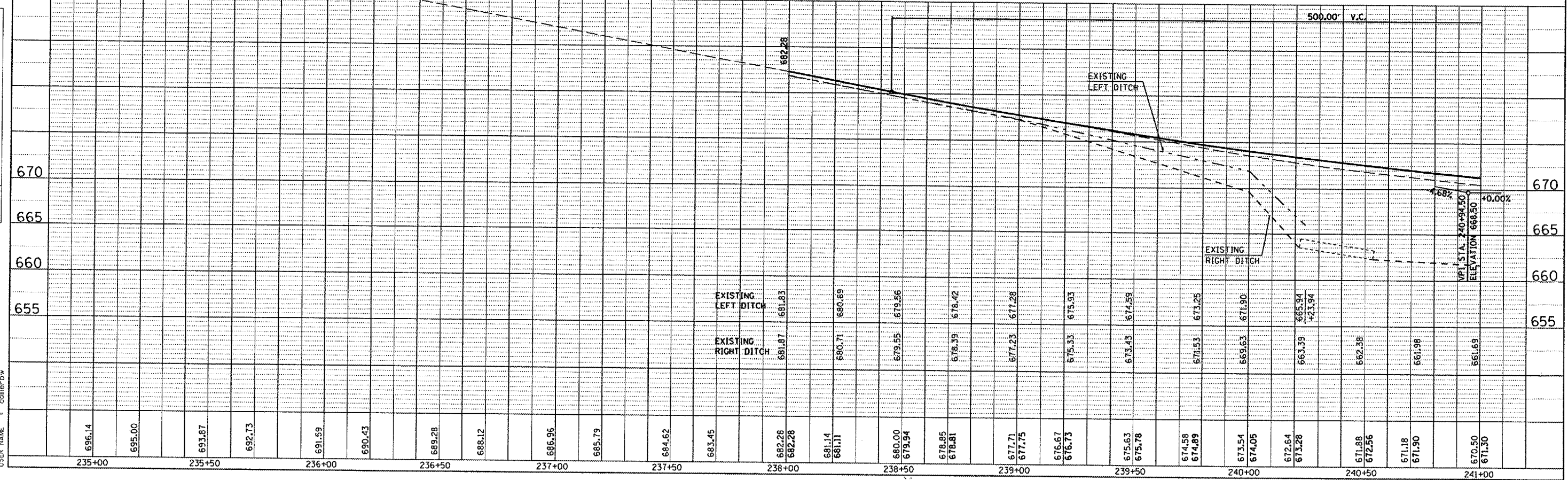

F.A.P. RT.	SECTION	COUNTY	TOTAL SHEETS	SHEET NO.
721	(113BR)BR	DEWITT	81	18
STA. 241+00.00 TO STA. 247+00.00				
FED. ROAD DIST. NO.		ILLINOIS FED. AID PROJECT		

SEC. 5, T. 19 N., R. 8 E., 3rd P.M.

BENCHMARK 4676-2:  
CHISELED SQUARE ON TOP OF NORTH WEST  
WINGWALL OF STRUCTURE NO. 020-0010.  
ELEVATION = 667.685

PERMANENT BENCHMARKS, 1 EACH  
AT SAME LOCATION OF STRUCTURE NO. 020-0062

PLAN	BY	DATE
REVISION		
NO.		
DATE		
BY		
DESCRIPTION		
APPROVED		
DATE		

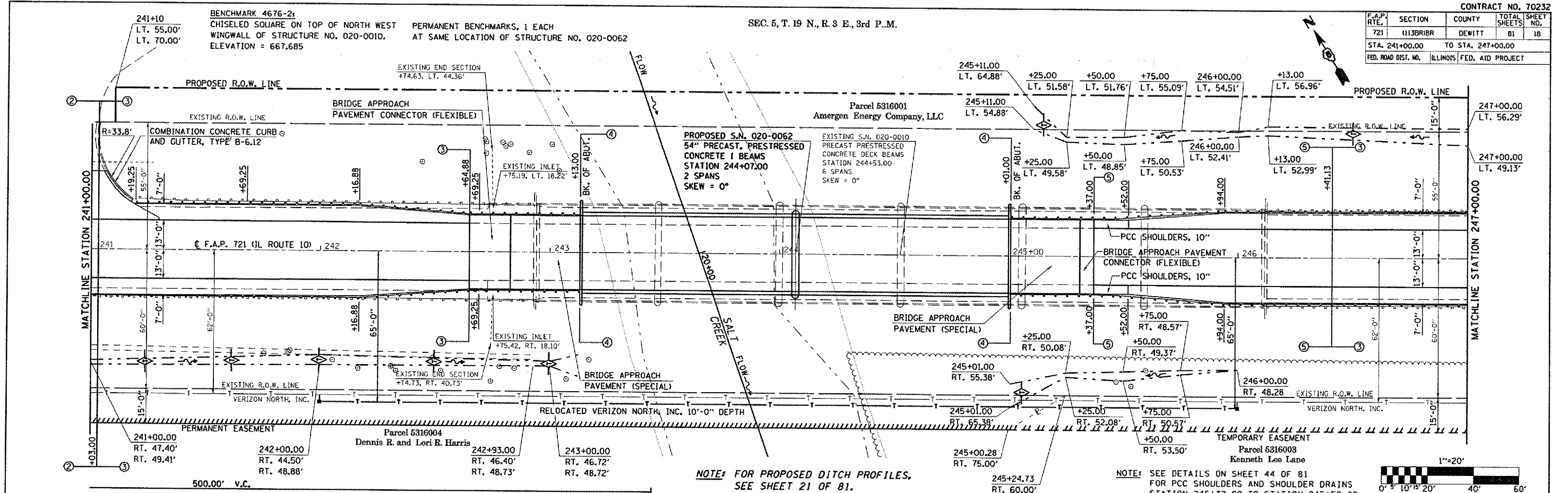

NOTE: FOR PROPOSED DITCH PROFILES, SEE SHEET 21 OF 81.

NOTE: SEE DETAILS ON SHEET 44 OF 81 FOR PCC SHOULDERS AND SHOULDER DRAINS STATION 245+32.00 TO STATION 245+52.00

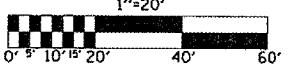

PROFILE	BY	DATE
REVISION		
NO.		
DATE		
BY		
DESCRIPTION		
APPROVED		
DATE		

PLOT DATE = 10/12/2007  
 PLOT NAME = c:\projects\4503002\18\p20.dgn  
 PLOT SCALE = 42.3529 / IN  
 USER NAME = COLLIERPW

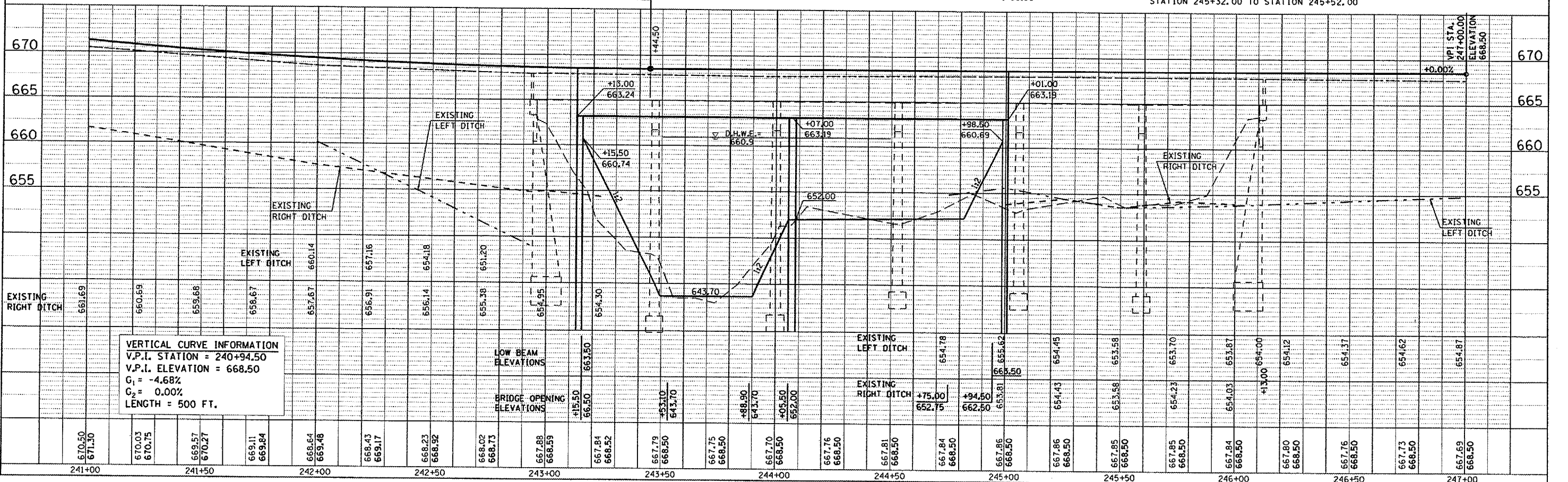

**VERTICAL CURVE INFORMATION**  
 V.P.I. STATION = 240+94.50  
 V.P.I. ELEVATION = 668.50  
 C<sub>1</sub> = -4.68%  
 C<sub>2</sub> = 0.00%  
 LENGTH = 500 FT.

SEC. 5, T. 19 N., R. 3 E., 3rd P.M.

CONTRACT NO. 70232

F.A. RTE.	SECTION	COUNTY	TOTAL SHEETS	SHEET NO.
721	1138R08R	DEWITT	81	20
STA. 235+00.00 TO STA. 241+00.00				
FED. ROAD DIST. NO.		ILLINOIS	FED. AID PROJECT	

PLAN	DATE	BY
DESIGNED		
PLOTTED		
CHECKED		
DATE FILE NAME		
NO.		

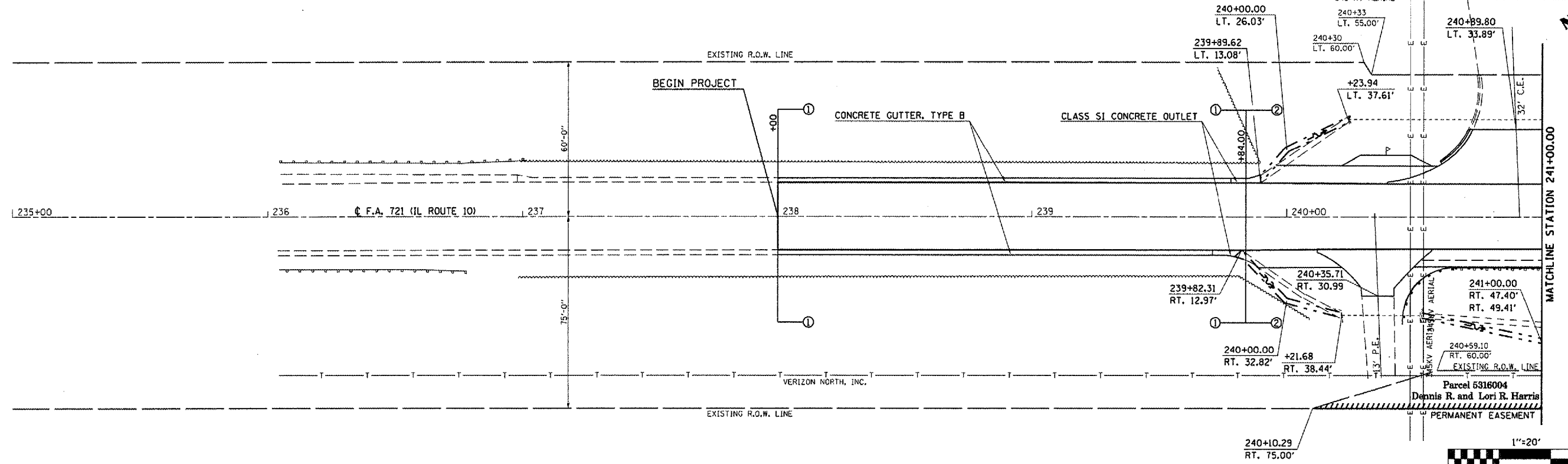

PROFILE	DATE	BY
DESIGNED		
PLOTTED		
CHECKED		
DATE FILE NAME		
NO.		

PLOT DATE = 10/12/2007  
 FILE NAME = c:\p\0\projects\70232\p\dtchess.dgn  
 PLOT SCALE = 42.3528 / IN.  
 USER NAME = colle-bv

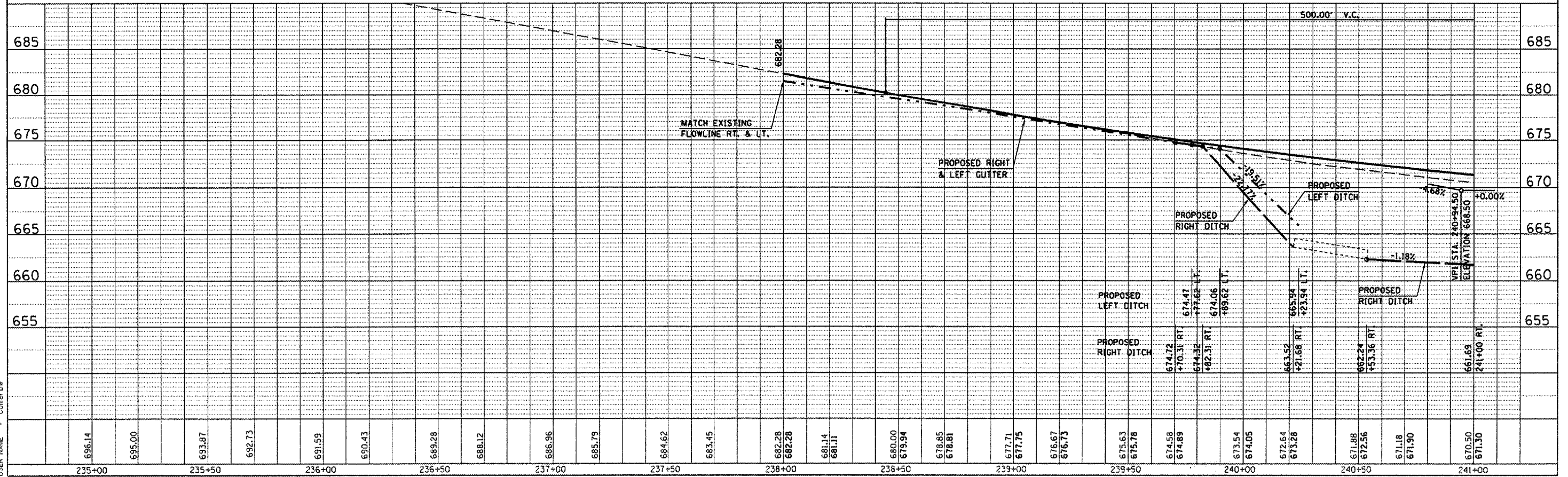

**1** -REVISED SHEET 10/15/07

Proposed Ditch Profiles

F.A. RTE.	SECTION	COUNTY	TOTAL SHEETS	SHEET NO.
721	1113BRBR	DEWITT	81	21
STA. 241+00.00 TO STA. 247+00.00				
FED. ROAD DIST. NO.		ILLINOIS FED. AID PROJECT		

SEC. 5, T. 19 N., R. 3 E., 3rd P.M.

DATE	
BY	
REVISIONS	
NO.	
DESCRIPTION	
DATE	
BY	
DATE	
BY	

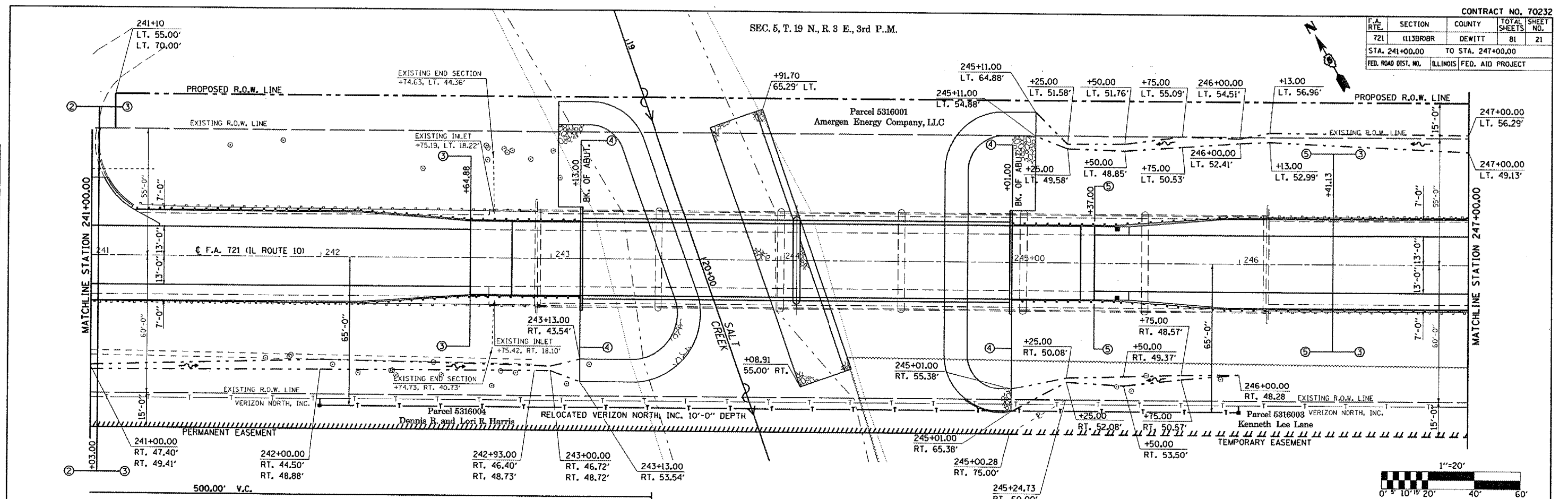

DATE	
BY	
REVISIONS	
NO.	
DESCRIPTION	
DATE	
BY	
DATE	
BY	

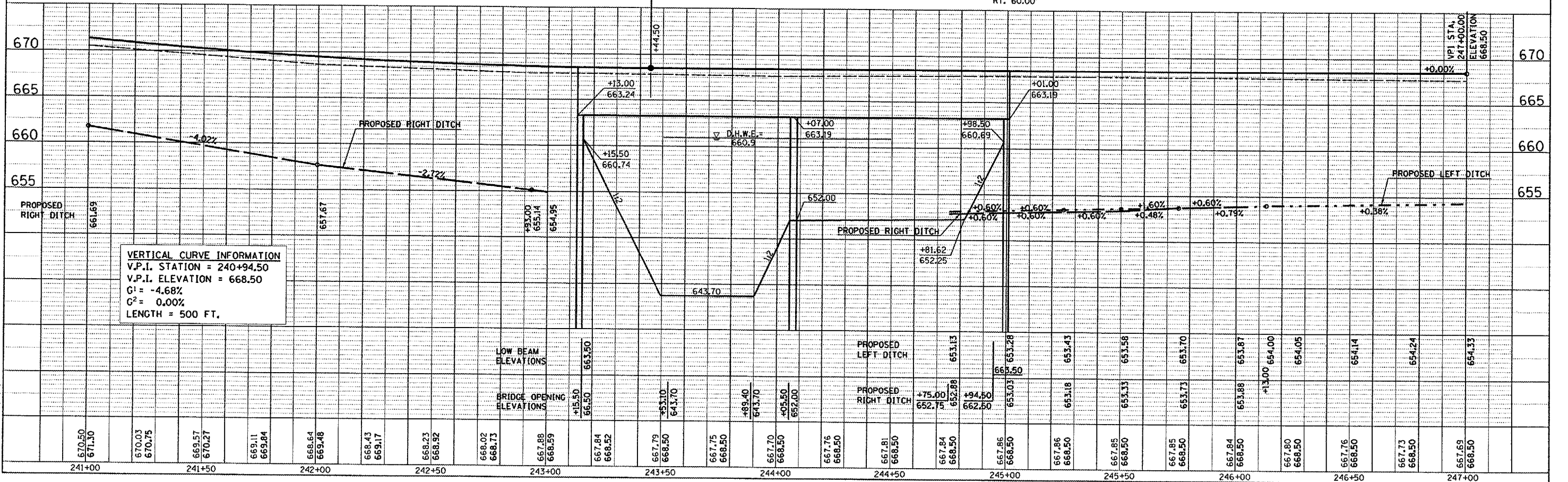

PLOT DATE = 10/12/2007  
 FILE NAME = c:\projects\10503002\10503002.dwg  
 PLOT SCALE = 42.3529' / IN.  
 USER NAME = collierbw

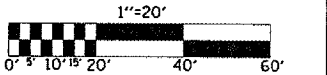

F.A.P. RTE.	SECTION	COUNTY	TOTAL SHEETS	SHEET NO.
721	(113BR)BR	DEWITT	81	24
STA.		TO STA.		
FED. ROAD DIST. NO.		ILLINOIS FED. AID PROJECT		

# EROSION CONTROL PLAN

SHEET 1 OF 2

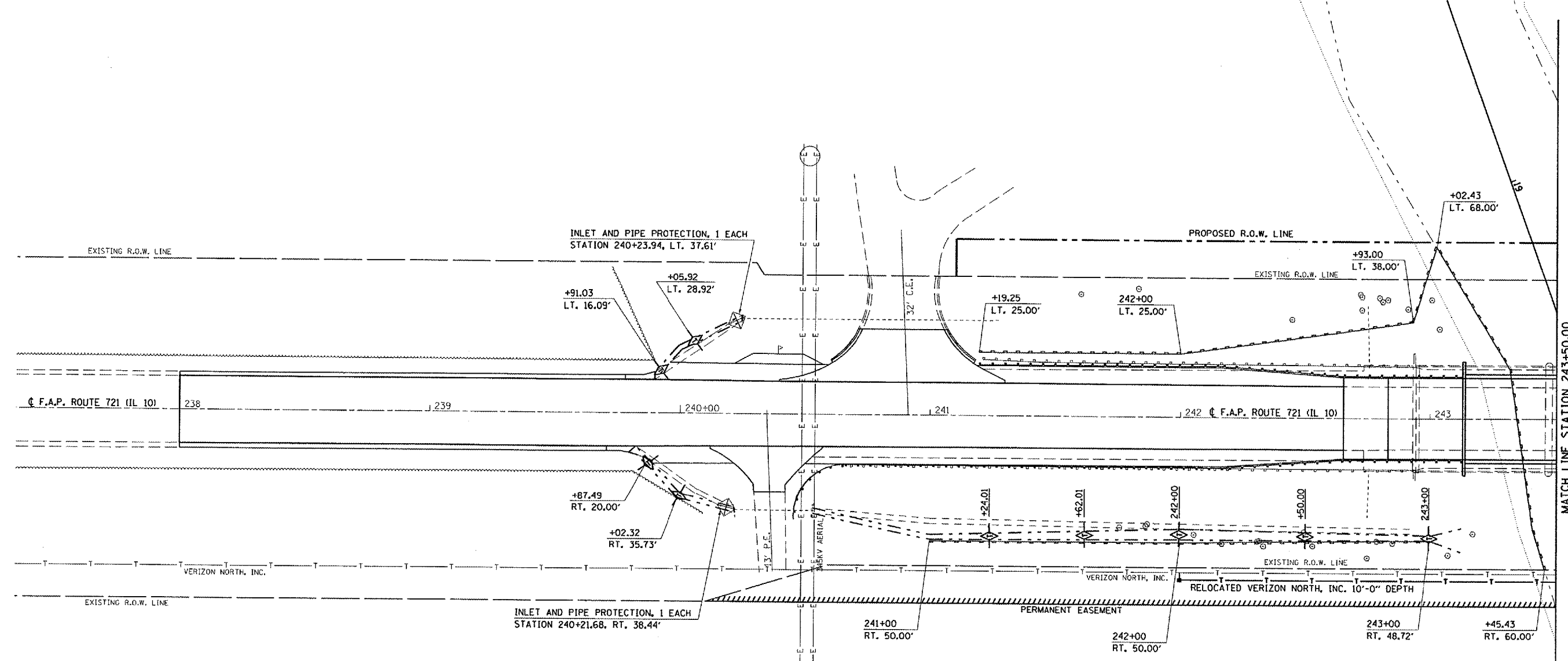

**TEMPORARY DITCH CHECKS**

STATION	OFFSET	EACH
239+87.49	RT 20.00	1
239+91.03	LT 16.09	1
240+00.00	RT 32.82	1
240+05.92	LT 28.92	1
241+24.01	RT 47.87	1
241+62.01	RT 47.24	1
242+00.00	RT 46.68	1
242+50.00	RT 47.13	1
243+00.00	RT 47.72	1
<b>TOTAL</b>		<b>9</b>

**PERIMETER EROSION BARRIER**

STATION	OFFSET	STATION	OFFSET	FOOT		
241+00.00	50.00	RT	242+00.00	50.00	RT	100.00
241+19.25	25.00	LT	242+00.00	25.00	LT	81.00
242+00.00	50.00	RT	243+00.00	48.72	RT	101.00
242+00.00	25.00	LT	242+93.00	38.00	LT	94.00
242+93.00	38.00	LT	243+02.43	67.64	LT	32.00
243+02.43	67.64	LT	243+45.43	60.00	RT	137.00
<b>TOTAL</b>				<b>545.00</b>		

**INLET AND PIPE PROTECTION**

STATION	OFFSET	EACH
240+21.6	RT 38.44	1
240+23.9	LT 37.61	1
<b>TOTAL</b>		<b>2</b>

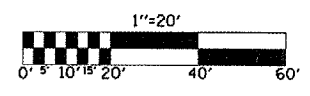

PLOT DATE = 10/12/2007  
 FILE NAME = c:\projects\70232\er-0302.dgn  
 PLOT SCALE = 42.3529 / IN.  
 USER NAME = collierb

**REVIS** **-REVISED SHEET 10/15/07**

ILLINOIS DEPARTMENT OF TRANSPORTATION  
**EROSION CONTROL PLAN**  
 F.A.P. ROUTE 721 (IL 10)  
 SECTION (113BR)BR  
 DEWITT COUNTY  
 Sheet 1 of 2  
 SCALE: 1" = 20'  
 DATE: 07/03/07  
 DRAWN BY: B.B.P.  
 CHECKED BY: R.M.N.

F.A.P. RTE.	SECTION	COUNTY	TOTAL SHEETS	SHEET NO.
721	(113BR)BR	DEWITT	81	25
STA.		TO STA.		
FED. ROAD DIST. NO.		ILLINOIS FED. AID PROJECT		

# EROSION CONTROL PLAN

SHEET 2 OF 2

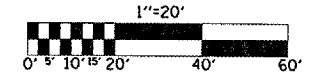

### TEMPORARY DITCH CHECKS

STATION	OFFSET	EACH	
245+06.00	RT 58.74	1	
245+15.32	LT 57.03	1	
246+50.00	LT 54.01	1	
<b>TOTAL</b>			<b>3</b>

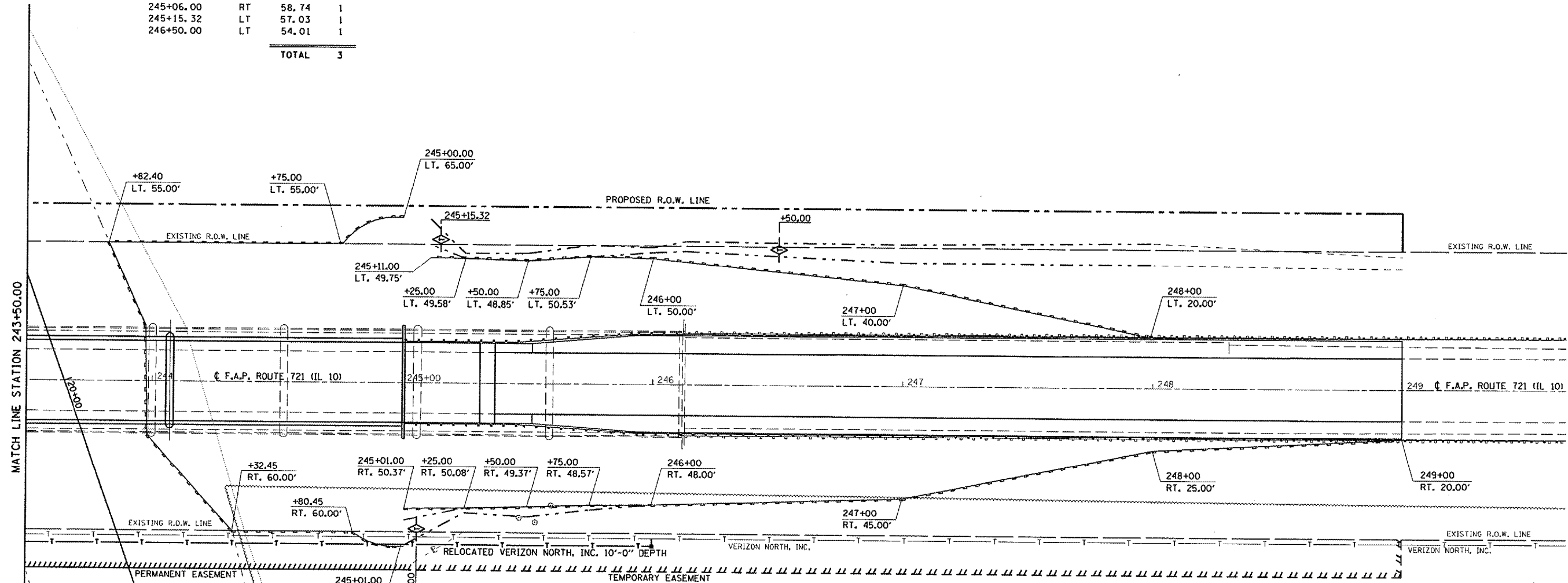

### PERIMETER EROSION BARRIER

STATION	OFFSET	STATION	OFFSET	FOOT
243+82.40	55.00 LT	244+32.45	60.00 RT	132.00
243+82.40	55.00 LT	244+75.00	55.00 LT	93.00
244+32.45	60.00 RT	244+80.45	60.00 RT	48.00
244+75.00	55.00 LT	245+00.00	65.00 LT	29.00
244+80.45	60.00 RT	245+01.00	65.00 RT	22.00
245+11.00	49.75 LT	245+25.00	49.58 LT	15.00
245+01.00	50.37 RT	245+25.00	50.08 RT	25.00
245+25.00	49.58 LT	245+50.00	48.85 LT	26.00
245+25.00	50.08 RT	245+50.00	49.37 RT	26.00
245+50.00	48.85 LT	245+75.00	50.53 LT	26.00
245+50.00	49.37 RT	245+75.00	48.57 RT	26.00

### PERIMETER EROSION BARRIER

STATION	OFFSET	STATION	OFFSET	FOOT
245+75.00	50.53 LT	246+00.00	50.00 LT	26.00
245+75.00	48.57 RT	246+00.00	48.00 RT	26.00
246+00.00	50.00 LT	247+00.00	40.00 LT	101.00
246+00.00	48.00 RT	247+00.00	45.00 RT	101.00
247+00.00	40.00 LT	248+00.00	20.00 LT	102.00
247+00.00	45.00 RT	248+00.00	25.00 RT	102.00
248+00.00	25.00 RT	249+00.00	20.00 RT	101.00
<b>TOTAL</b>				<b>1,027.00</b>

PLOT DATE = 10/12/2007  
 FILE NAME = c:\p\projects\70232\er-rosion.dgn  
 PLOT SCALE = 42.3529 / IN.  
 USER NAME = collierb

**1** -REVISED SHEET 10/15/07

ILLINOIS DEPARTMENT OF TRANSPORTATION  
**EROSION CONTROL PLAN**  
 F.A.P. ROUTE 721 (IL 10)  
 SECTION (113BR)BR  
 DEWITT COUNTY  
 Sheet 2 of 2

SCALE: 1" = 20'  
 DATE: 07/03/07

DRAWN BY: B.B.P.  
 CHECKED BY: R.M.N.

F.A.P. R.T.E.	SECTION	COUNTY	TOTAL SHEETS	SHEET NO.
721	113BR08R	DEWITT	81	54
STA. 240+92.00		TO STA. 241+00.00		
FED. ROAD DIST. NO.		ILLINOIS FED. AID PROJECT		

FINAL SURVEY NO.	SUPERVISOR	DATE

ORIGINAL SURVEY NO.	SUPERVISOR	DATE

PLOT DATE = 10/12/2007  
 FILE NAME = c:\projects\1003082\1003082.dwg  
 USER NAME = collins

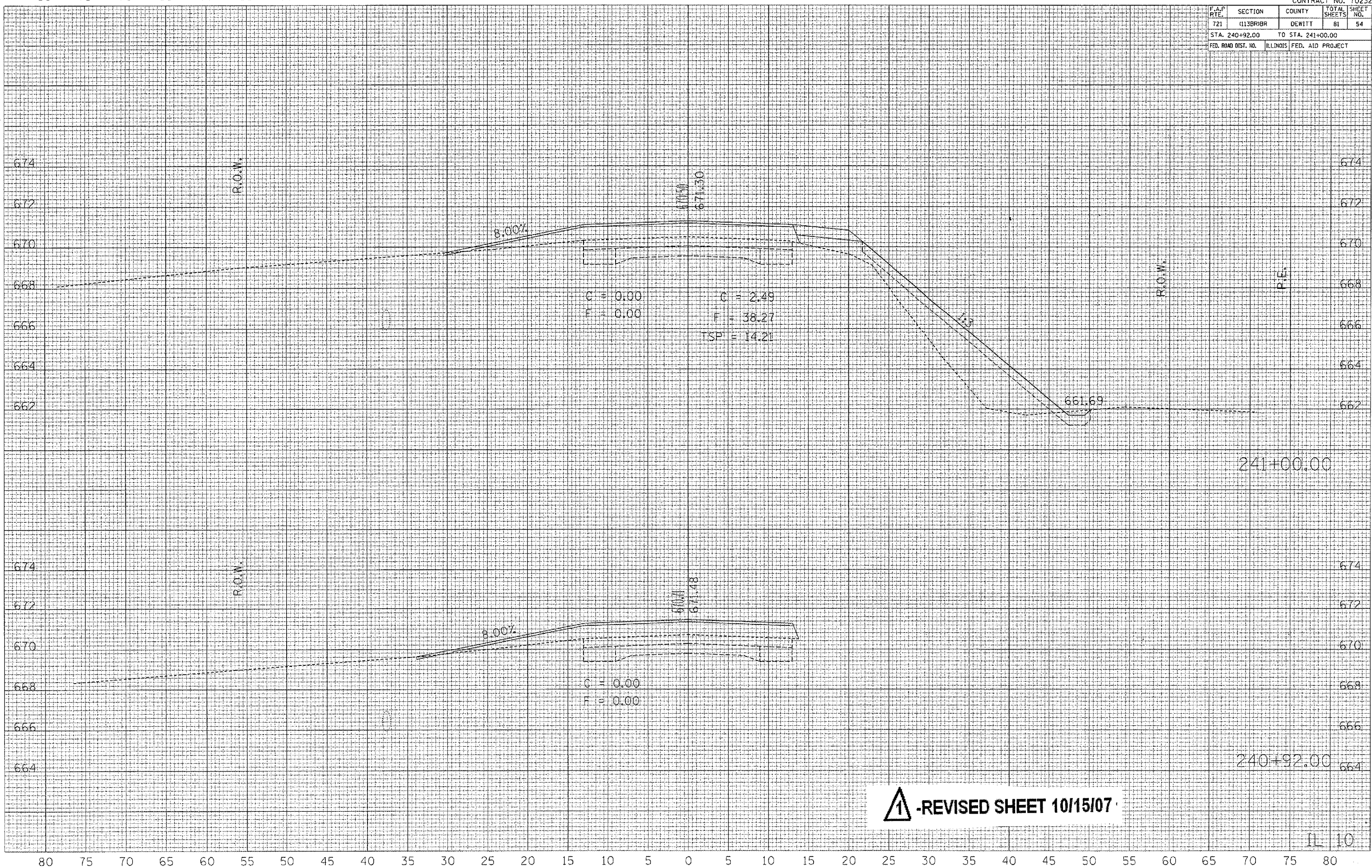

**1** -REVISED SHEET 10/15/07



80 75 70 65 60 55 50 45 40 35 30 25 20 15 10 5 0 5 10 15 20 25 30 35 40 45 50 55 60 65 70

CONTRACT NO. 70232

F.A.P. RTE.	SECTION	COUNTY	TOTAL SHEETS	SHEET NO.
721	(113BR)BR	DEWITT	81	55
STA. 242+00.00		TO STA. 242+00.00		
FED. ROAD DIST. NO.		ILLINOIS FED. AID PROJECT		

FINAL SURVEY NO.	BY	DATE

ORIGINAL SURVEY NO.	BY	DATE

PLOT DATE: 10/12/2007  
 FILE NAME: s:\projects\45633002 (S)\11-10-07\101507.dwg  
 USER: NAME: [unclear]

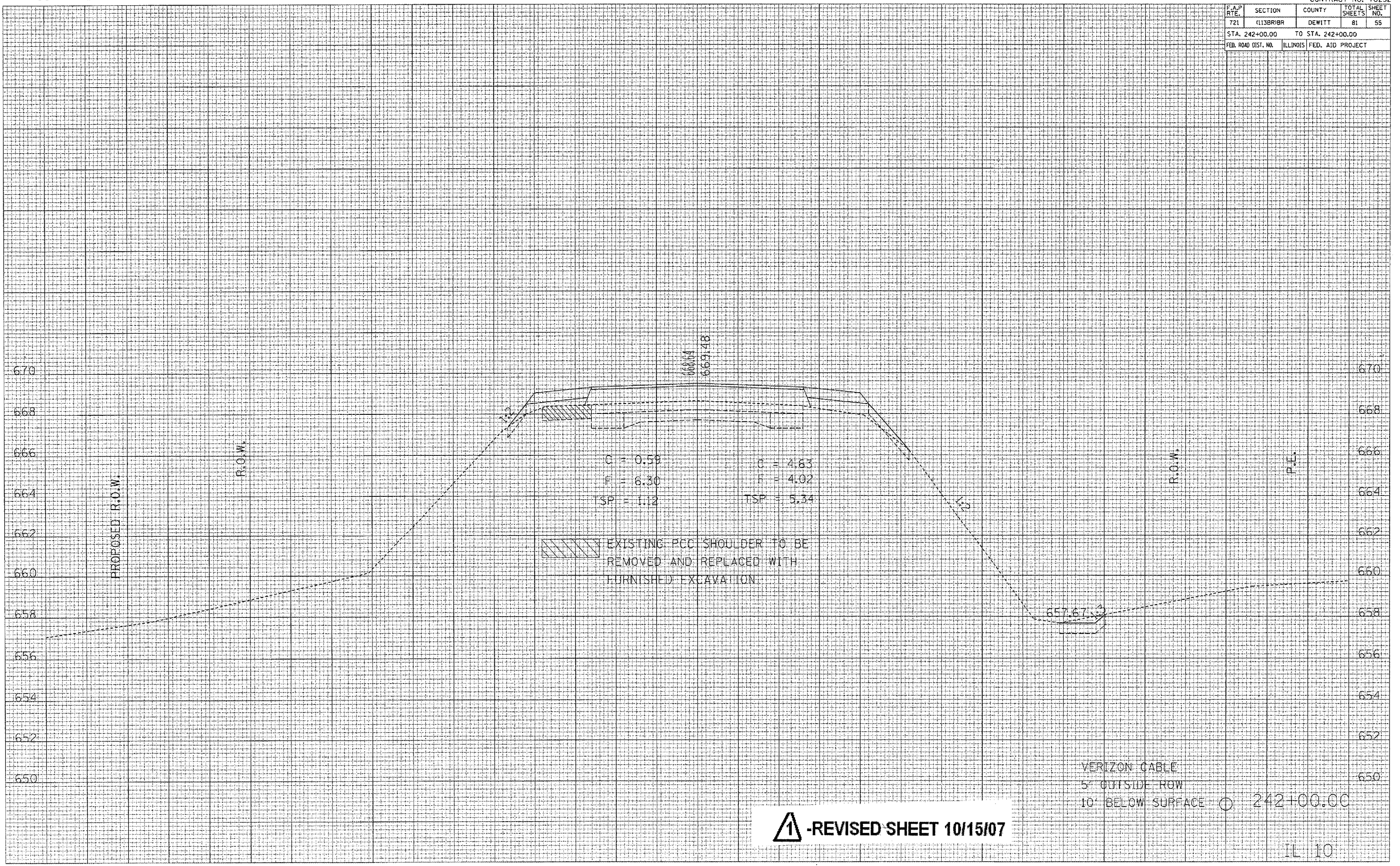

C = 0.58                      C = 4.83  
 F = 6.30                      F = 4.02  
 TSP = 1.12                    TSP = 5.34

EXISTING PCC SHOULDER TO BE REMOVED AND REPLACED WITH FURNISHED EXCAVATION.

VERIZON CABLE  
 5' OUTSIDE ROW  
 10' BELOW SURFACE ○ 242+00.00

**1** -REVISED SHEET 10/15/07

IL 10

80 75 70 65 60 55 50 45 40 35 30 25 20 15 10 5 0 5 10 15 20 25 30 35 40 45 50 55 60 65 70 75 80

80 75 70 65 60 55 50 45 40 35 30 25 20 15 10 5 0 5 10 15 20 25 30 35 40 45 50 55 60 65 70

CONTRACT NO. 70232

F.A.P. RTE.	SECTION	COUNTY	TOTAL SHEETS	SHEET NO.
721	(113)R1BR	DEWITT	81	56
STA. 242+93.00		TO STA. 242+93.00		
FED. ROAD DIST. NO.		ILLINOIS	FED. AID PROJECT	

DATE	BY

DATE	BY

PLOT DATE = 10/12/2007  
 PLOT SCALE = 1" = 40'  
 USER NAME = collier

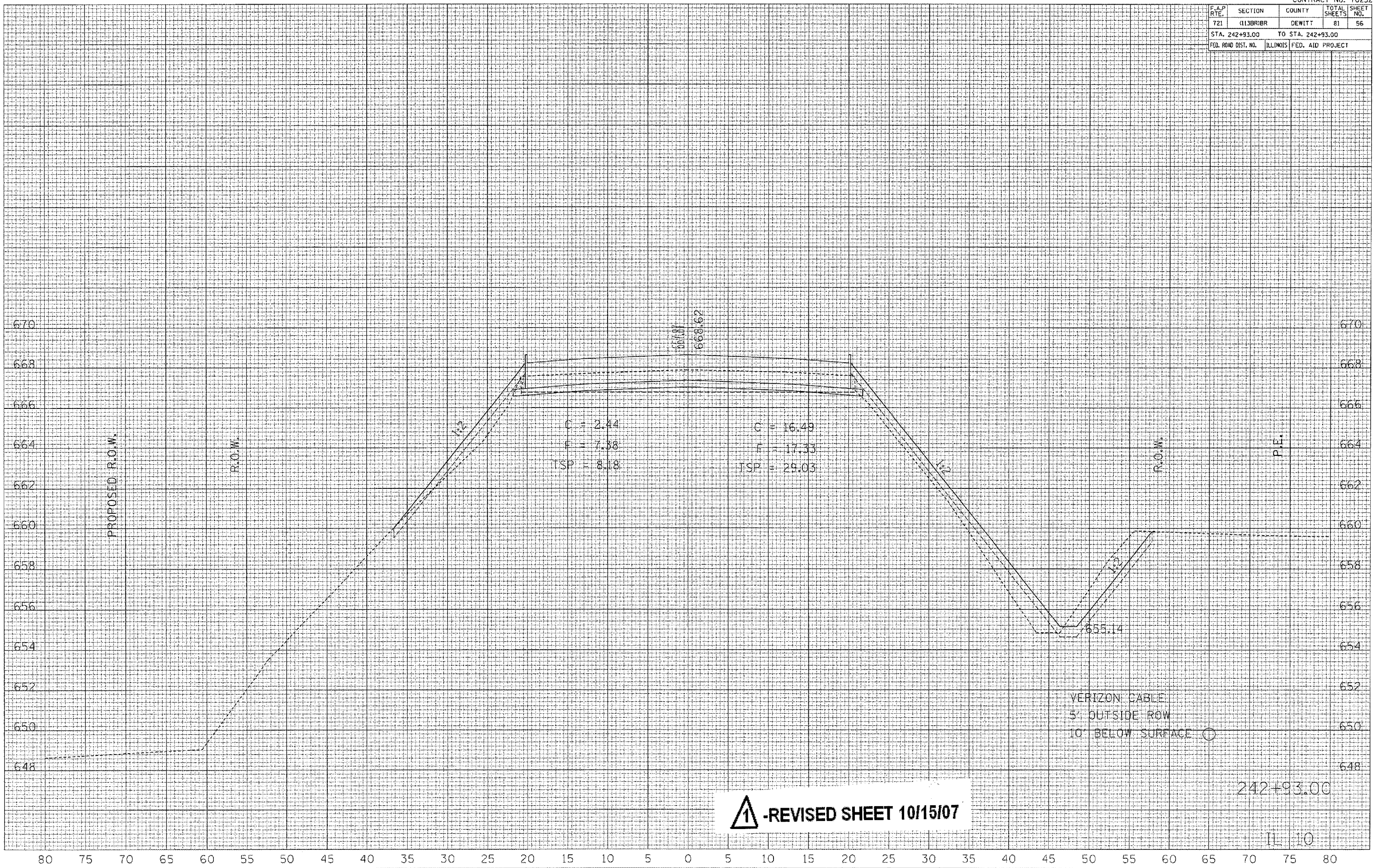

**▲ -REVISED SHEET 10/15/07**

80 75 70 65 60 55 50 45 40 35 30 25 20 15 10 5 0 5 10 15 20 25 30 35 40 45 50 55 60 65 70

CONTRACT NO. 70232

F.A.P. R.T.E.	SECTION	COUNTY	TOTAL SHEETS	SHEET NO.
721	1115R10R	DEWITT	81	57
STA. 243+00.00 TO STA. 243+00.00				
FED. ROAD DIST. NO. ILLINOIS FED. AID PROJECT				

FINAL SURVEY NO.	DATE

ORIGINAL SURVEY NO.	DATE

PLOT DATE = 10/12/2007  
 FILE NAME = c:\projects\105032002\105032002.dwg  
 USER NAME = collins

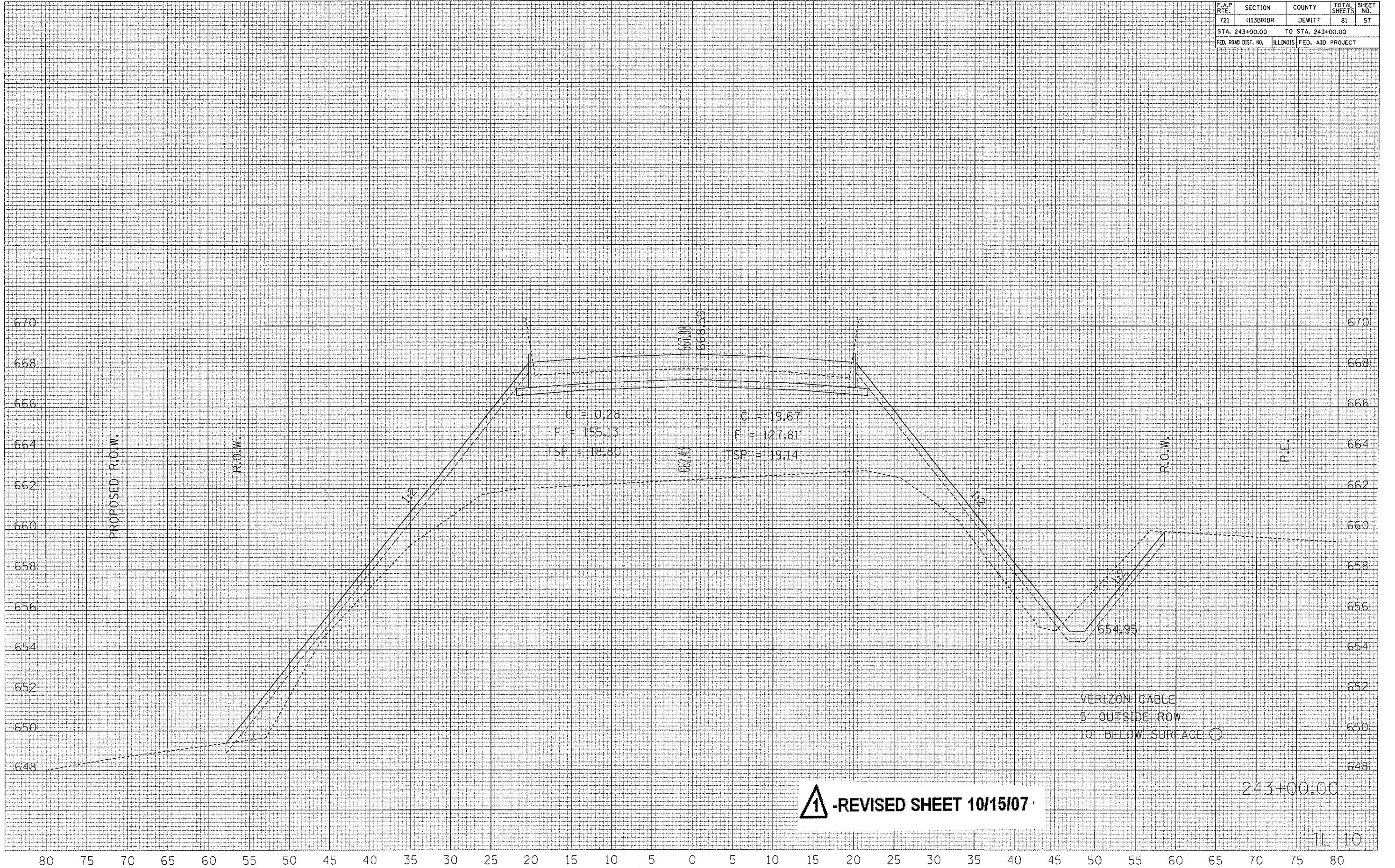

**1** -REVISED SHEET 10/15/07

243+00.00

80 75 70 65 60 55 50 45 40 35 30 25 20 15 10 5 0 5 10 15 20 25 30 35 40 45 50 55 60 65 70

CONTRACT NO. 70232

F.A.P. RTE.	SECTION	COUNTY	TOTAL SHEETS	SHEET NO.
721	(113)R1B1R	DEWITT	81	58
STA. 243+25.00		TO STA. 243+25.00		
FED. ROAD DIST. NO.	ILLINOIS	FED. AID PROJECT		

FINAL SURVEY	DATE
NO.	

ORIGINAL SURVEY	DATE
NO.	

PLOT DATE = 10/12/2007  
 FILE NAME = c:\projects\1015\1015.dwg  
 USER NAME = collins

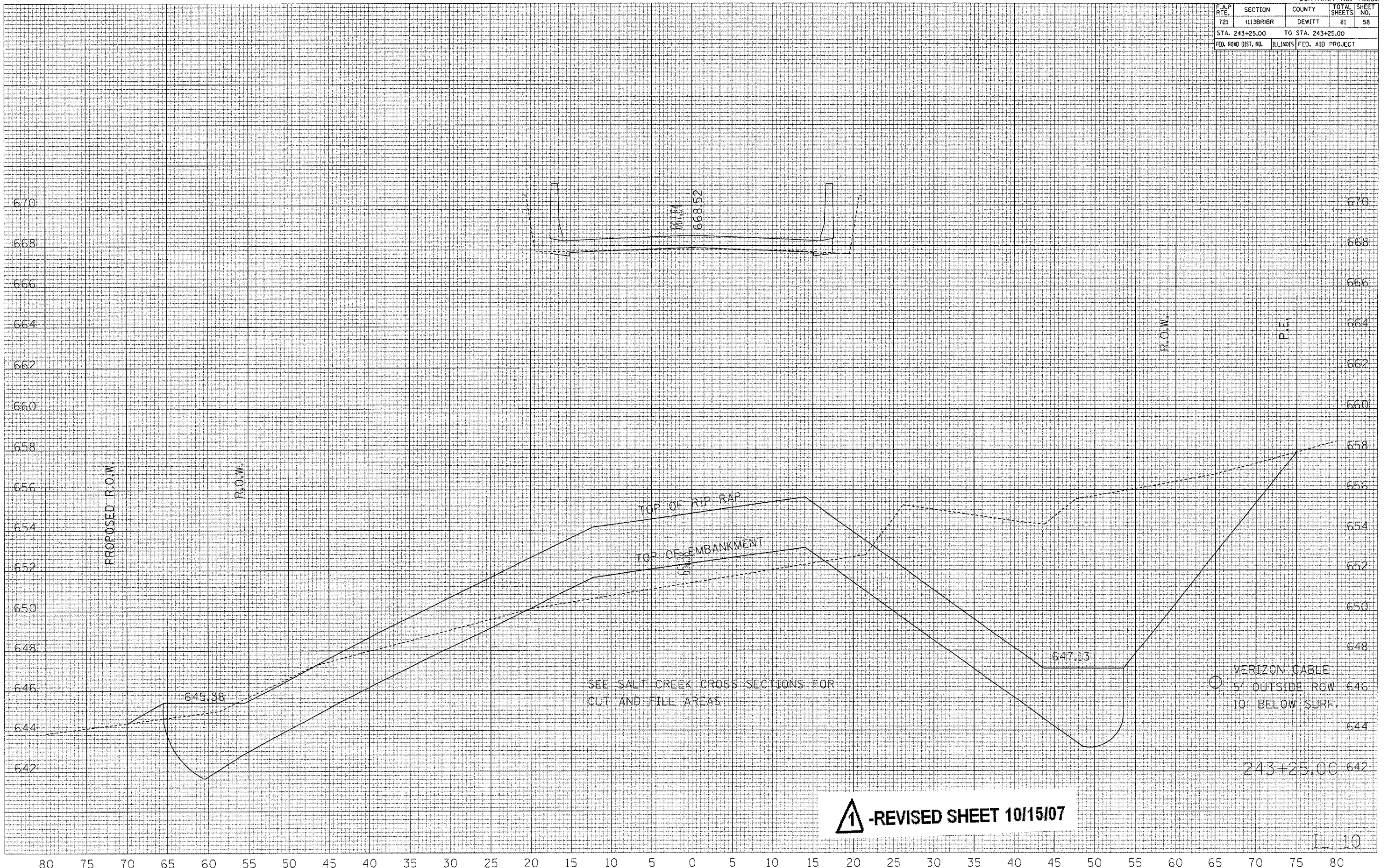

**1** -REVISED SHEET 10/15/07

80 75 70 65 60 55 50 45 40 35 30 25 20 15 10 5 0 5 10 15 20 25 30 35 40 45 50 55 60 65 70

CONTRACT NO. 70232

F.A.P. RTE.	SECTION	COUNTY	TOTAL SHEETS	SHEET NO.
721	113BRBR	DEWITT	81	59
STA. 243+50.00		TO STA. 243+50.00		
FED. ROAD DIST. NO.	ILLINOIS	FED. AID PROJECT		

FINAL SURVEY	SURVEYED	BY	DATE
NOTE BOOK	PLOTTED		
NO.	TEMP. PLATE		
	AREAS CHECKED		

ORIGINAL SURVEY	SURVEYED	BY	DATE
NO.	PLOTTED		
	TEMP. PLATE		
	AREAS CHECKED		

PLOT DATE = 10/12/2007  
 PLOT SCALE = 1/8"=1'-0"  
 USER NAME = collin-hv

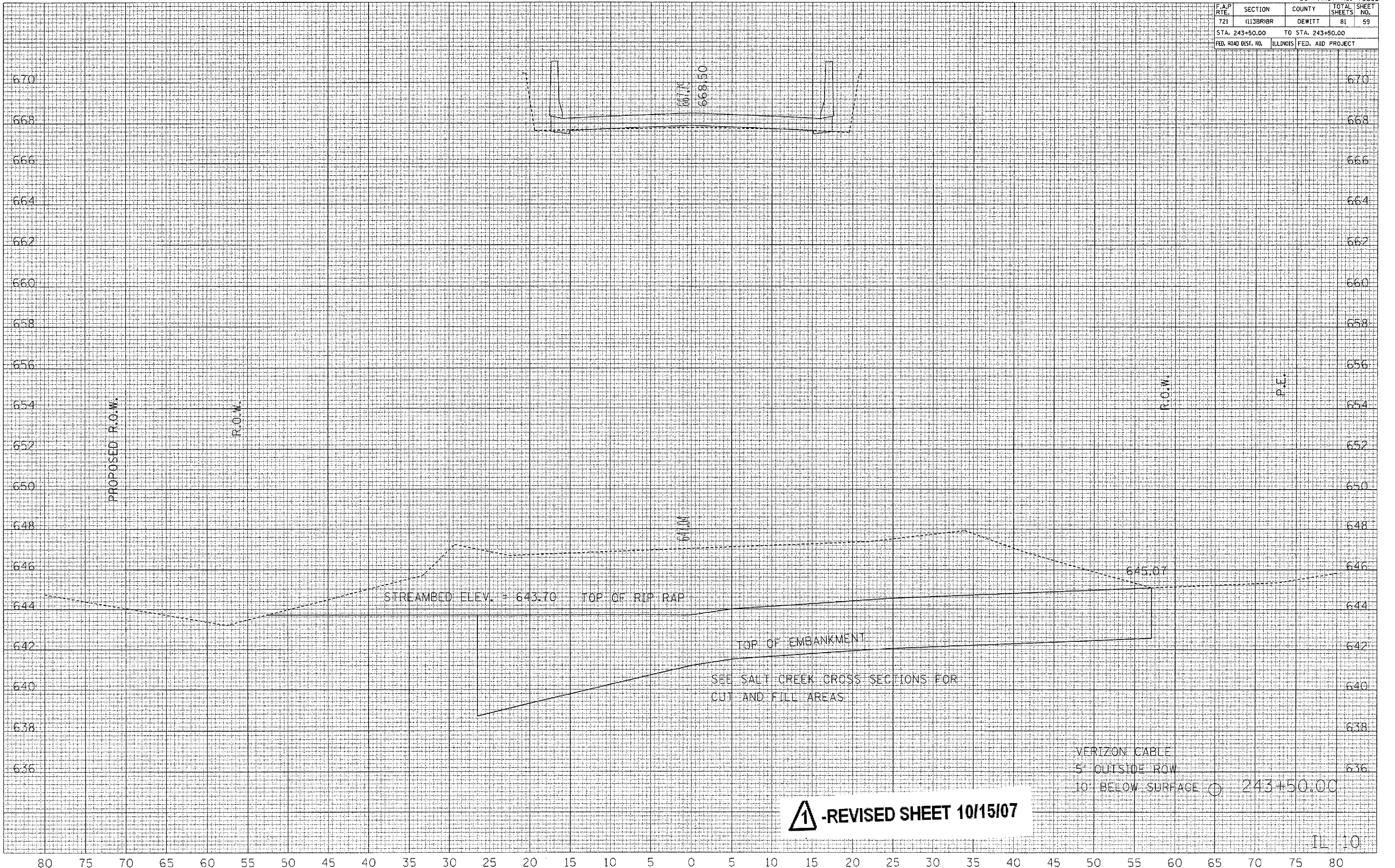

**↑ -REVISED SHEET 10/15/07**

CONTRACT NO. 70232			
F.A.P. RTE.	SECTION	COUNTY	TOTAL SHEET NO.
721	(113R)BR	DEWITT	81 60
STA. 243+75.00		TO STA. 243+75.00	
FED. ROAD DIST. NO.	ILLINOIS	FED. AID PROJECT	

BY	DATE
REVISIONS	
1	

BY	DATE
REVISIONS	
1	

PLOT DATE = 10/15/2007  
 PLOT SCALE = 1" = 20.00'  
 USER NAME = collinbx

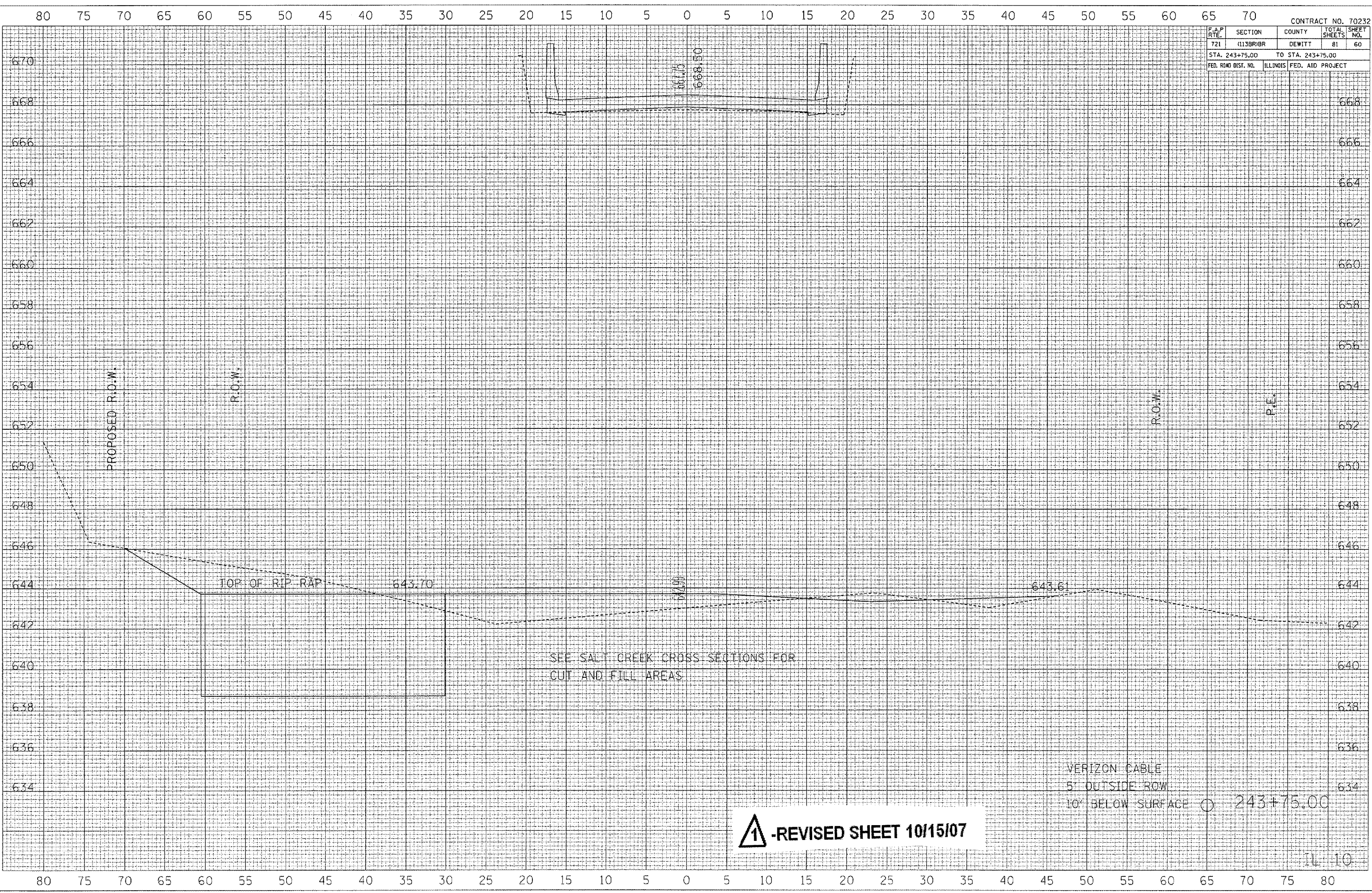

**1 -REVISED SHEET 10/15/07**

CONTRACT NO. 70232			
F.A.P. RTE.	SECTION	COUNTY	TOTAL SHEET NO.
721	(1)3R(1)R	DEWITT	81 61
STA. 244+00.00		TO STA. 244+00.00	
FED. ROAD DIST. NO.	ILLINOIS	FED. AID PROJECT	

BY	DATE
BY	DATE

BY	DATE
BY	DATE

PLOT DATE = 04/12/2007  
 PLOT SCALE = 1/8" = 10' / IN.  
 USER NAME = collier

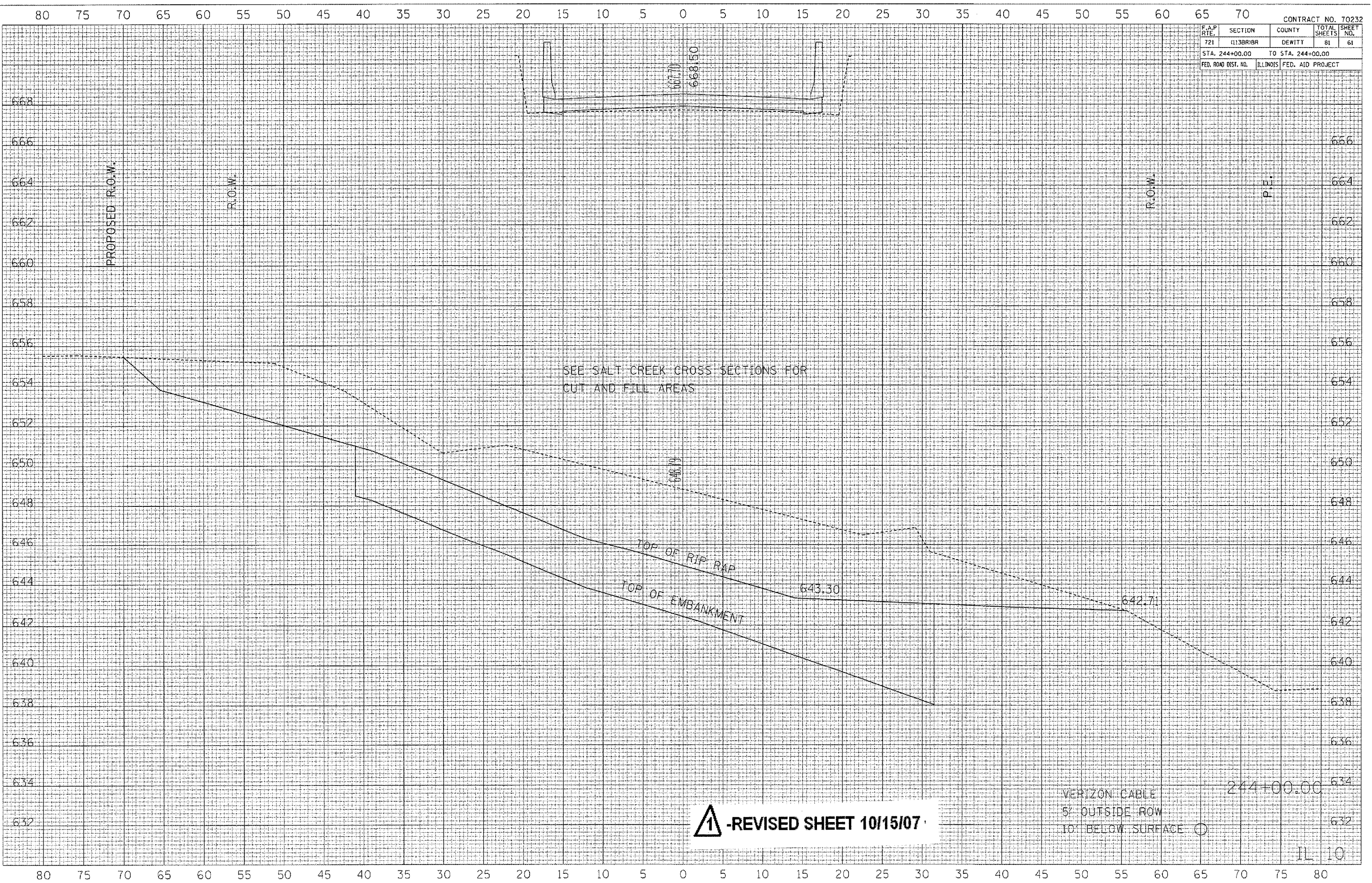

**▲ -REVISED SHEET 10/15/07**

F.A.P. RTE.	SECTION	COUNTY	TOTAL SHEETS	SHEET NO.
721	1138RBR	DEWITT	81	62
STA. 244+25.00 TO STA. 244+25.00				
FED. ROAD DIST. NO.			ILLINOIS FED. AID PROJECT	

DATE	
BY	
FINISHED SURVEY	
NOTE BOOK	
AREA	
AREAS CHECKED	

DATE	
BY	
ORIGINAL SURVEY	
NOTE BOOK	
AREA	
AREAS CHECKED	

PLOT DATE = 10/12/2007  
 FILE NAME = c:\p\projects\70232\10\11\10-11-07\10-11-07.dwg  
 PLOT SCALE = 10.5682 / IN.  
 USER NAME = collinsbv

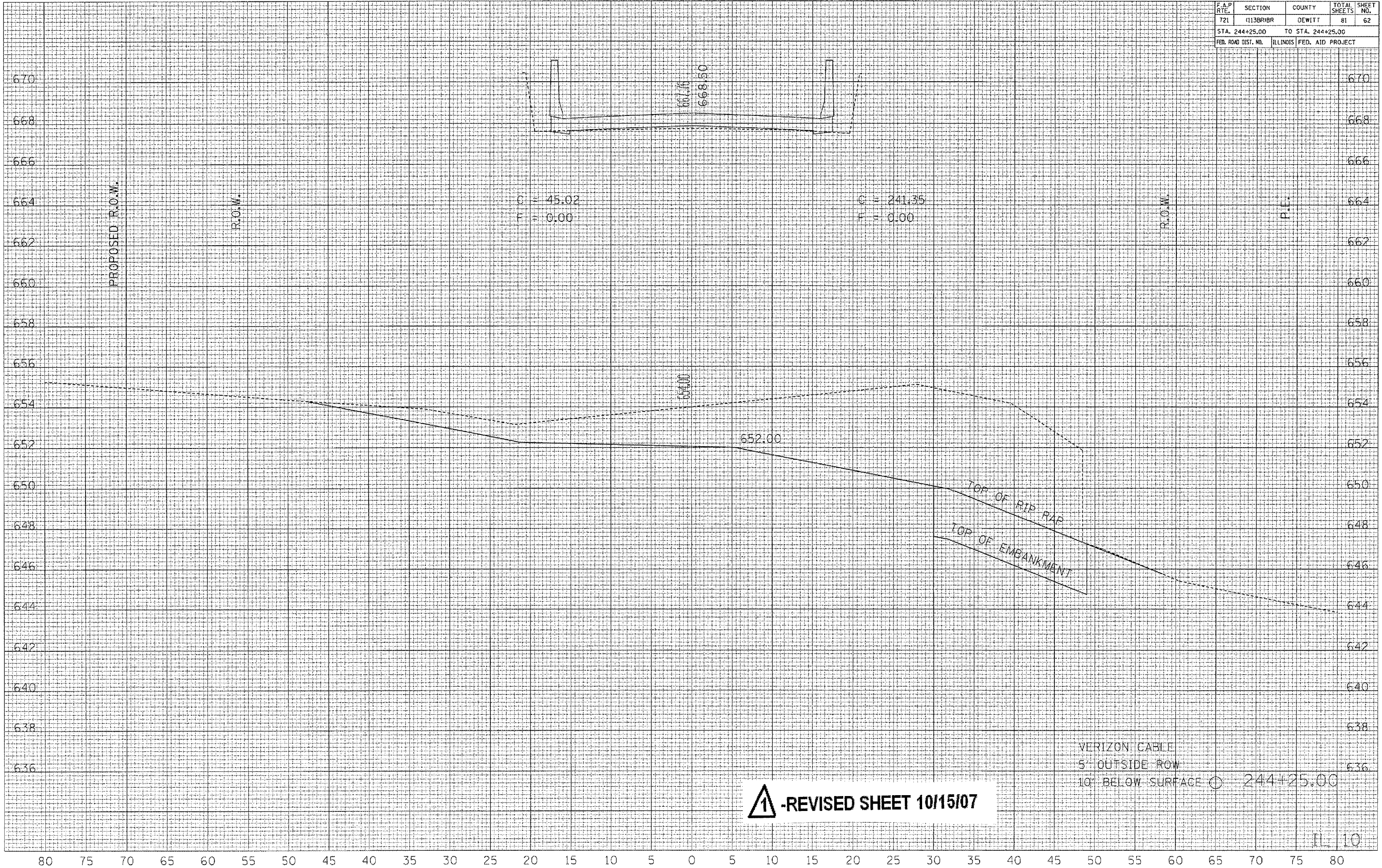

**1 -REVISED SHEET 10/15/07**

VERTIZON CABLE  
 5' OUTSIDE ROW  
 10' BELOW SURFACE @ 244+25.00



80 75 70 65 60 55 50 45 40 35 30 25 20 15 10 5 0 5 10 15 20 25 30 35 40 45 50 55 60 65 70

CONTRACT NO. 70232

F.A.P. RTE.	SECTION	COUNTY	TOTAL SHEETS	SHEET NO.
721	1138RIBR	DEWITT	81	63
STA. 244+50.00		TO STA. 244+50.00		
FED. ROAD DIST. NO.		ILLINOIS	FED. AID PROJECT	

DATE \_\_\_\_\_ BY \_\_\_\_\_

FINAL SURVEY

DATE BOOK \_\_\_\_\_

NOTE BOOK \_\_\_\_\_

AREA \_\_\_\_\_

AREA CHECKED \_\_\_\_\_

DATE \_\_\_\_\_ BY \_\_\_\_\_

ORIGINAL SURVEY

DATE BOOK \_\_\_\_\_

NOTE BOOK \_\_\_\_\_

AREA \_\_\_\_\_

AREA CHECKED \_\_\_\_\_

PLD1 DATE = 10/12/2007

FILE NAME = d:\projects\6832002\1-21\1-11\11-10\11-10.dwg

USER NAME = 10/12/07 / JH

USER NAME - contractor

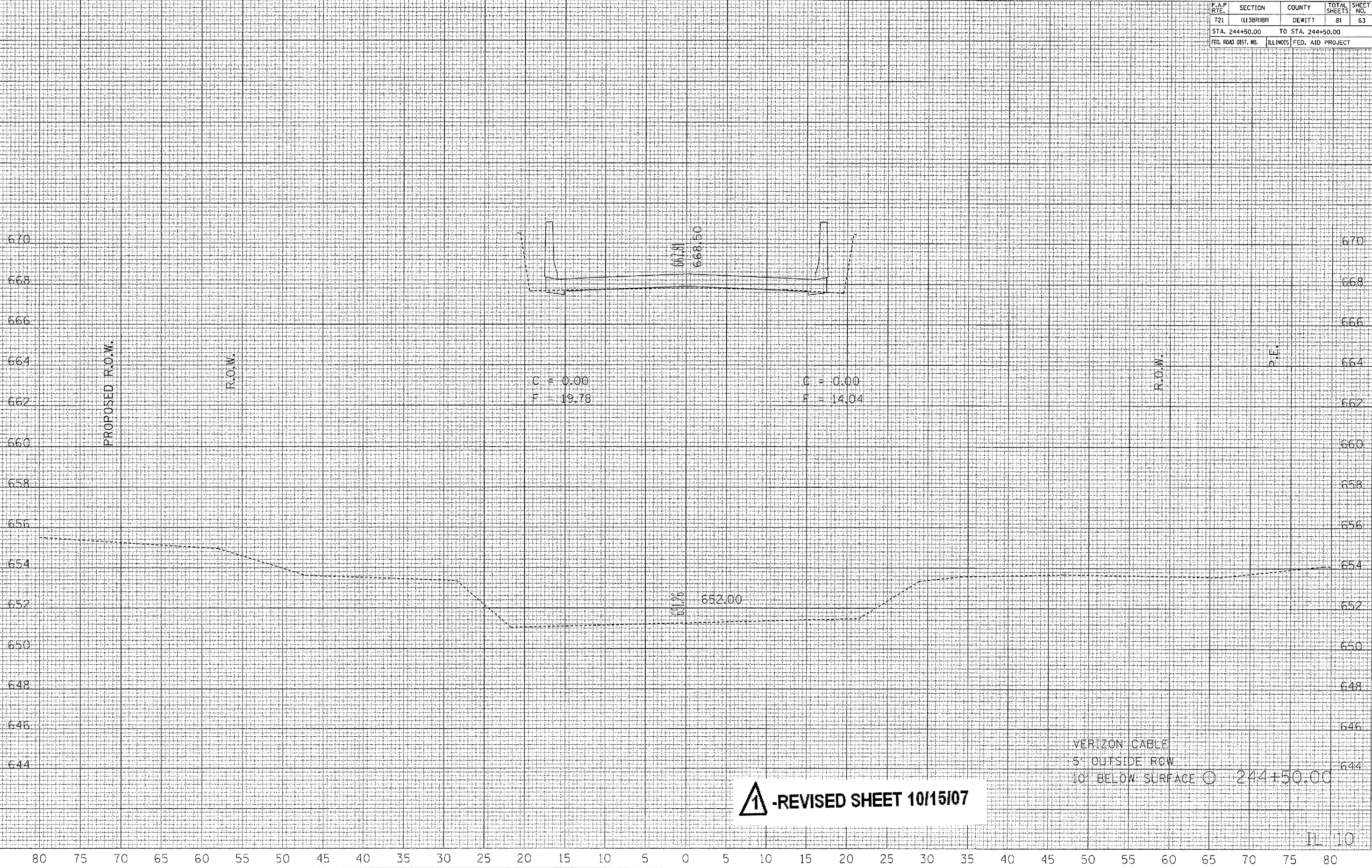

**1** -REVISED SHEET 10/15/07

80 75 70 65 60 55 50 45 40 35 30 25 20 15 10 5 0 5 10 15 20 25 30 35 40 45 50 55 60 65 70

CONTRACT NO. 70232

F.A.P. RTE.	SECTION	COUNTY	TOTAL SHEETS	SHEET NO.
721	113BR/BR	DEWITT	81	64
STA. 244+75.00		TO STA. 244+75.00		
FED. ROAD DIST. NO.		ILLINOIS	FED. AID PROJECT	

DATE  
BY  
REVISIONS  
DATE  
BY  
REVISIONS

DATE  
BY  
REVISIONS  
DATE  
BY  
REVISIONS

PLOT DATE = 10/12/2007  
FILE NAME = D:\projects\70232\113BR\113BR107.dwg  
PLOT SCALE = 1/8" = 1'-0"  
USER NAME = colsonb

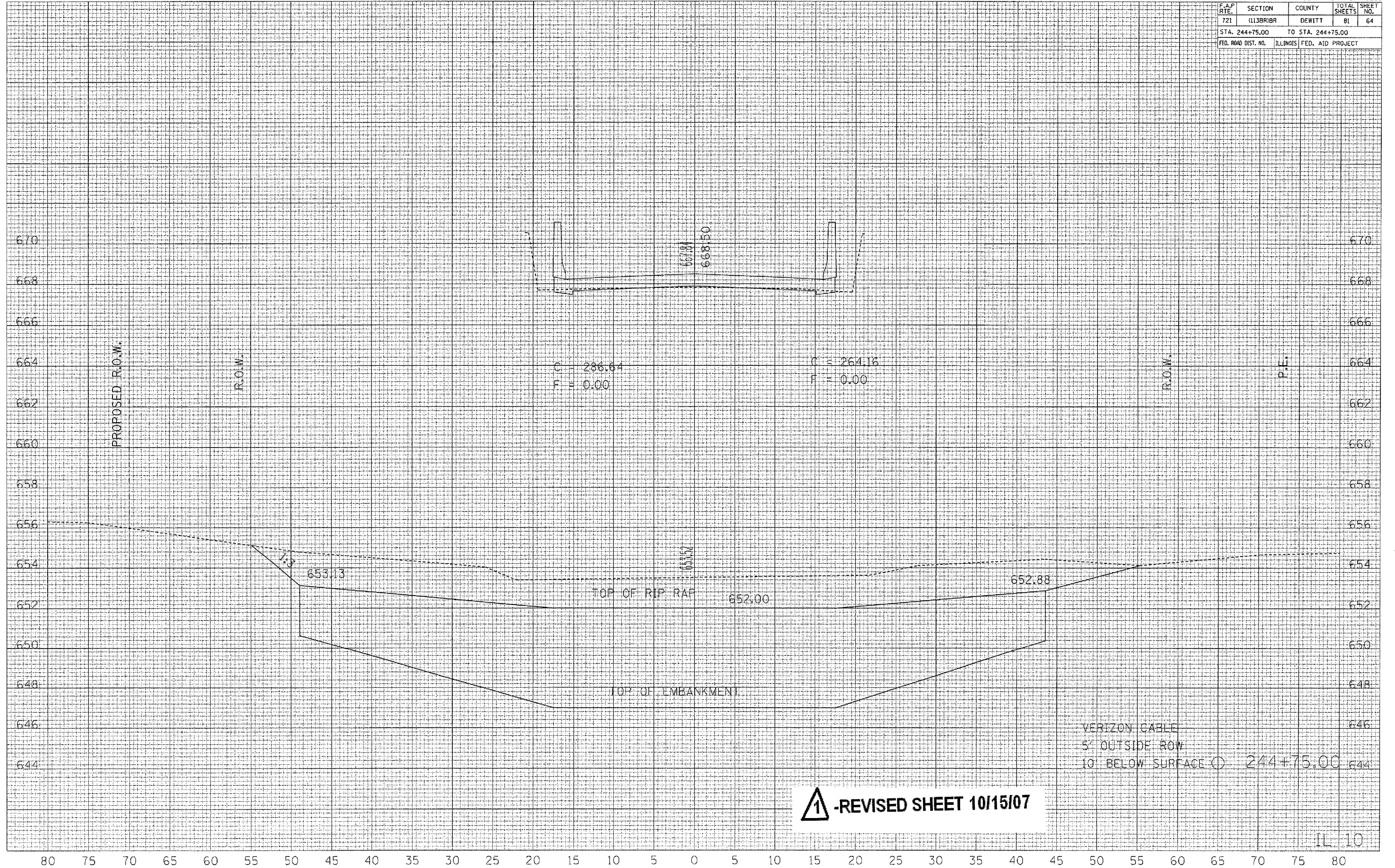

**1** -REVISED SHEET 10/15/07

VERIZON CABLE  
5' OUTSIDE ROW  
10' BELOW SURFACE @ 244+75.00

IL 10

80 75 70 65 60 55 50 45 40 35 30 25 20 15 10 5 0 5 10 15 20 25 30 35 40 45 50 55 60 65 70 75 80

80 75 70 65 60 55 50 45 40 35 30 25 20 15 10 5 0 5 10 15 20 25 30 35 40 45 50 55 60 65 70

CONTRACT NO. 70232

F.A.P. RTE.	SECTION	COUNTY	TOTAL SHEETS	SHEET NO.
721	113BRBR	DEWITT	81	65
STA. 245+00.00		TO STA. 245+00.00		
FED. ROAD DIST. NO.		ILLINOIS FED. AID PROJECT		

FINAL SURVEY	BY	DATE
REVISIONS		
PLOTTED		
TEMPLATE		
AREAS CHECKED		
NO.		

ORIGINAL SURVEY	BY	DATE
REVISIONS		
PLOTTED		
TEMPLATE		
AREAS CHECKED		
NO.		

PLOT DATE = 10/12/2007  
 FILE NAME = c:\projects\1013002\1013002.dwg  
 USER NAME = c:\users\j...  
 USER NAME = c:\users\j...

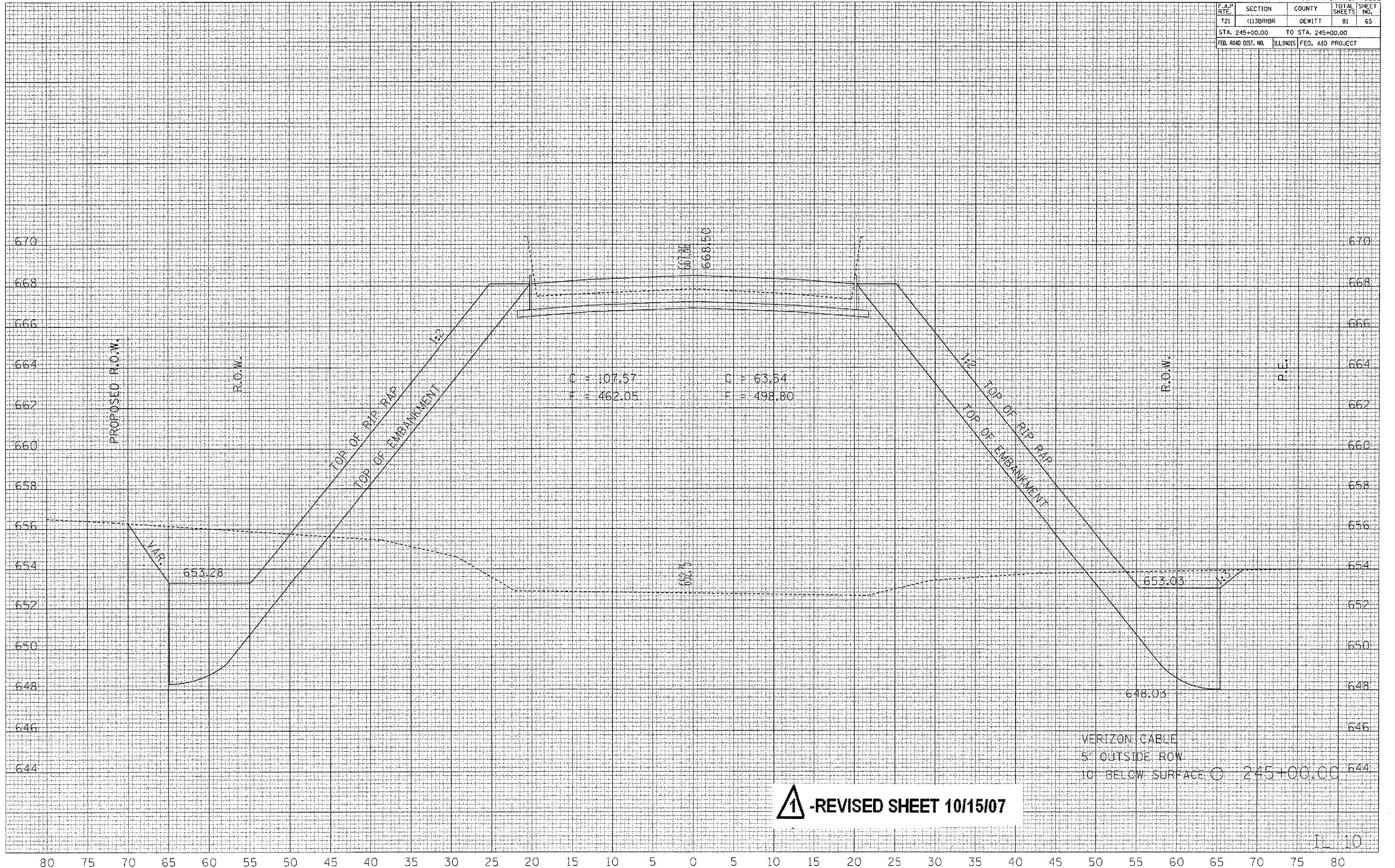

**1** -REVISED SHEET 10/15/07