CONTRACT NO. 83965

F.A. RTE.	SECTION	COUNTY	TOTAL SHEETS	SHEET NO.
--	03-00019-00-BR	DUPAGE	35	8
STA.		TO STA.		
FED. ROAD DIST. NO. 1	ILLINOIS	FED. AID PROJECT		

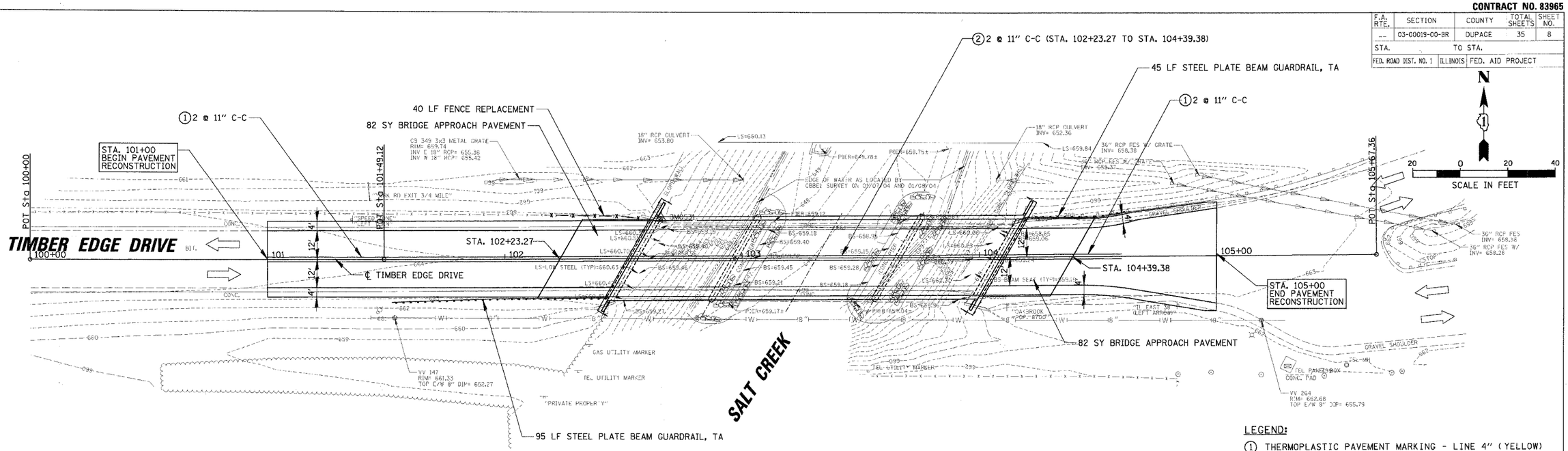

NOTE:
SINCE THE CROSS-SLOPES DIFFER BETWEEN THE ROADWAY AND THE APPROACH PAVEMENT, THERE MUST BE A TRANSITION NEAR STA. 102+23.27 AND STA. 104+39.38

LEGEND:
1. THERMOPLASTIC PAVEMENT MARKING - LINE 4" (YELLOW)
2. EPOXY PAVEMENT MARKING - LINE 4" (YELLOW)

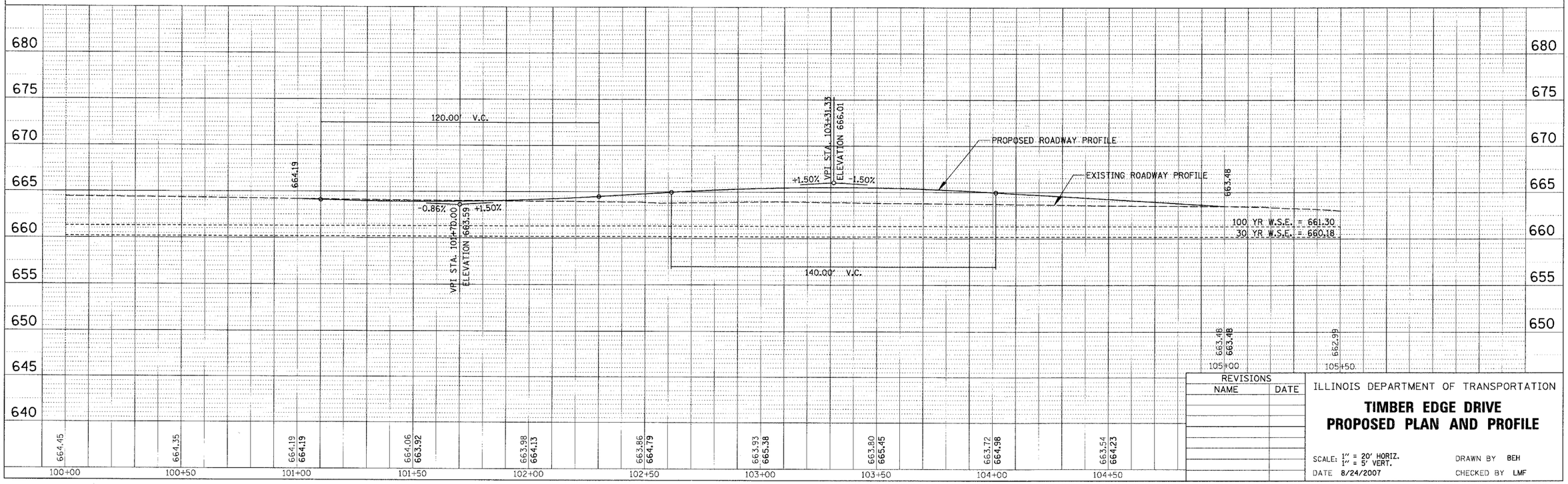

REVISIONS	
NAME	DATE

ILLINOIS DEPARTMENT OF TRANSPORTATION

TIMBER EDGE DRIVE
PROPOSED PLAN AND PROFILE

SCALE: 1" = 20' HORIZ. 1" = 5' VERT.
DATE 8/24/2007
DRAWN BY BEH
CHECKED BY LMF

PLOT DATE = 8/24/2007
FILE NAME = N:\Oakbrook\03608\Civil\03608.RPP
PLOT SCALE = 20'
USER NAME = PMAGNELLI