

REL#	SECTION	COUNTY	TOTAL SHEETS	SHEET NO
2744	06-00241-00-PV	COOK	115	9
STA. 139+00		TO STA. 153+00		
ILLINOIS		SURFACE TRANSPORTATION FUNDING		
CONTRACT NUMBER 83968				

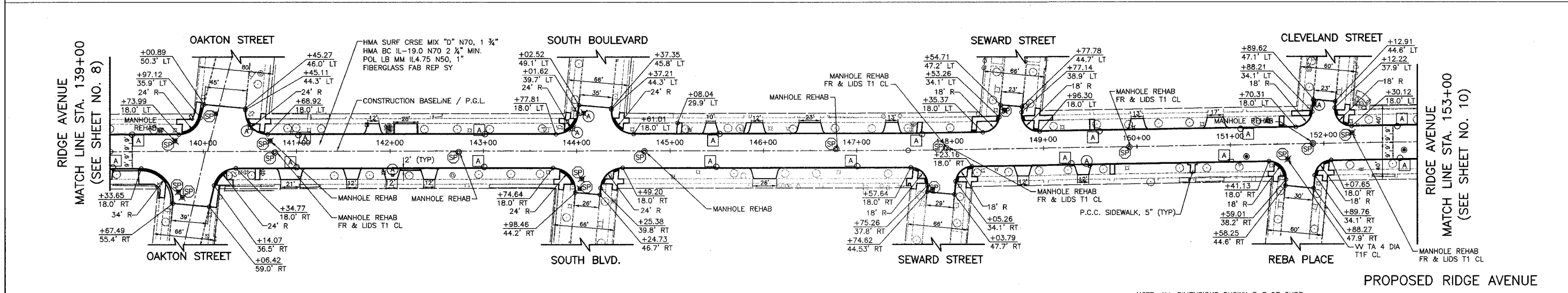
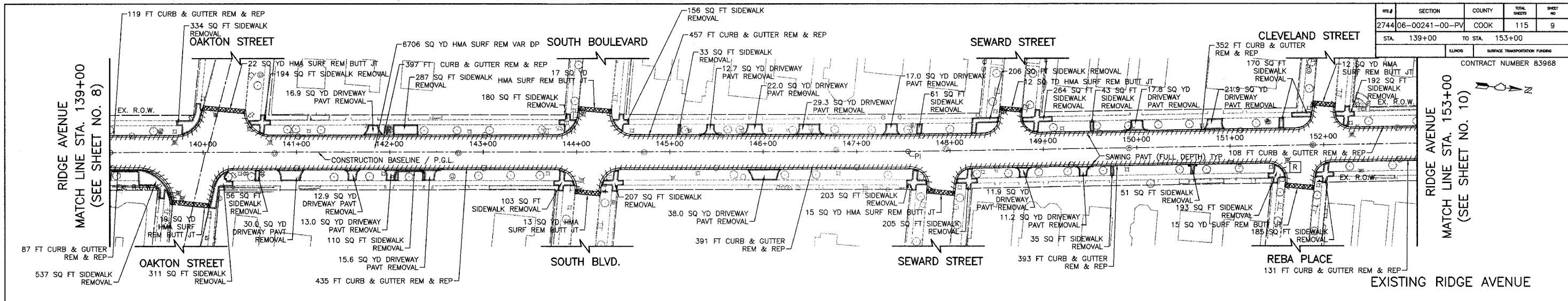

EX. CONSTRUCTION BASELINE ELEVATION	PR. P.G.L. ELEVATION	139+00	+50	140+00	+50	141+00	+50	142+00	+50	143+00	+50	144+00	+50	145+00	+50	146+00	+50	147+00	+50	148+00	+50	149+00	+50	150+00	+50
		37.84	37.72	37.84	37.69	37.85	37.77	37.83	37.73	37.88	37.57	37.66	37.69	37.75	37.81	37.74	37.75	37.67	37.68	37.72	37.83	37.83	37.83	37.83	37.83

PROPOSED P.G.L.	151+00	+50	152+00	+50	153+00
	37.31	37.39	37.38	37.53	37.33
	37.31	37.39	37.38	37.53	37.33

CITY OF EVANSTON

PLAN AND PROFILE

RIDGE AVENUE IMPROVEMENT

STA. 139+00 TO 153+00

REVISIONS	
NAME	DATE
PREFINAL REVIEW	05.18.07

DATE: 8/31/2007
 DESIGNED BY: RTM
 TECHNICIAN: JRR
 CHECKED BY: JRV

50 0 50 HORIZ.
 5 SCALE IN FEET 5 VERT.